

This drawing has been prepared by VMA and the data contained herein may be used or reproduced only with VMA' approval.

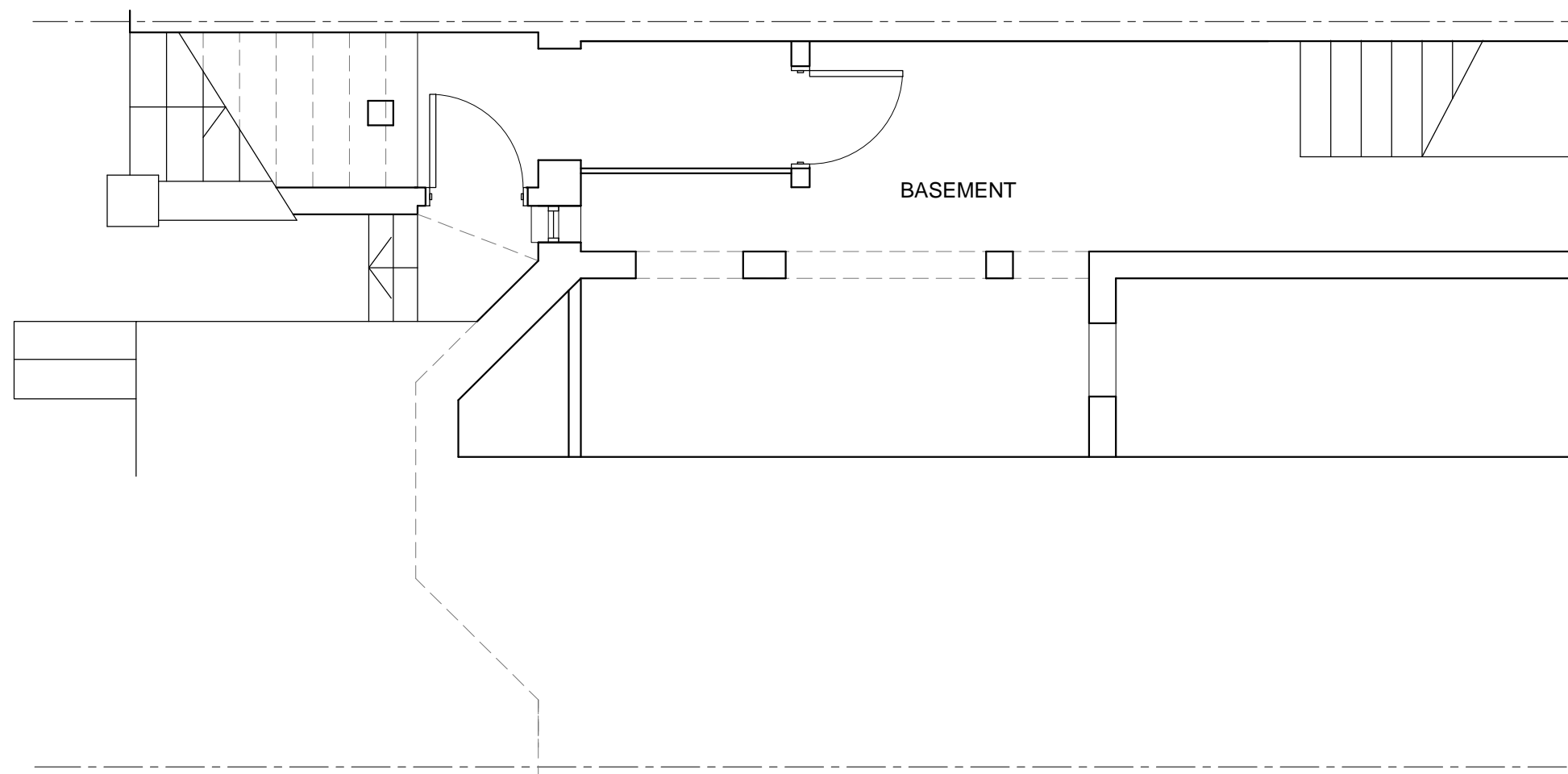

**BASEMENT PLAN  
AS PROPOSED**

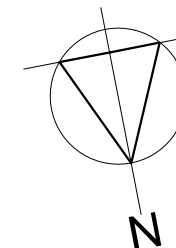

**VMA** architects

21 Sunningfields Road, London NW4 4QR  
tel: 020 8203 1240 office@vm-arch.com

Job title  
7 LYNCROFT GARDENS,  
LONDON NW6 1LB

Drawing title  
**BASEMENT PLAN  
AS PROPOSED**

Scale Date  
**1:50@ A3 March 15**

Drawing No. Rev. No.  
**318/101**

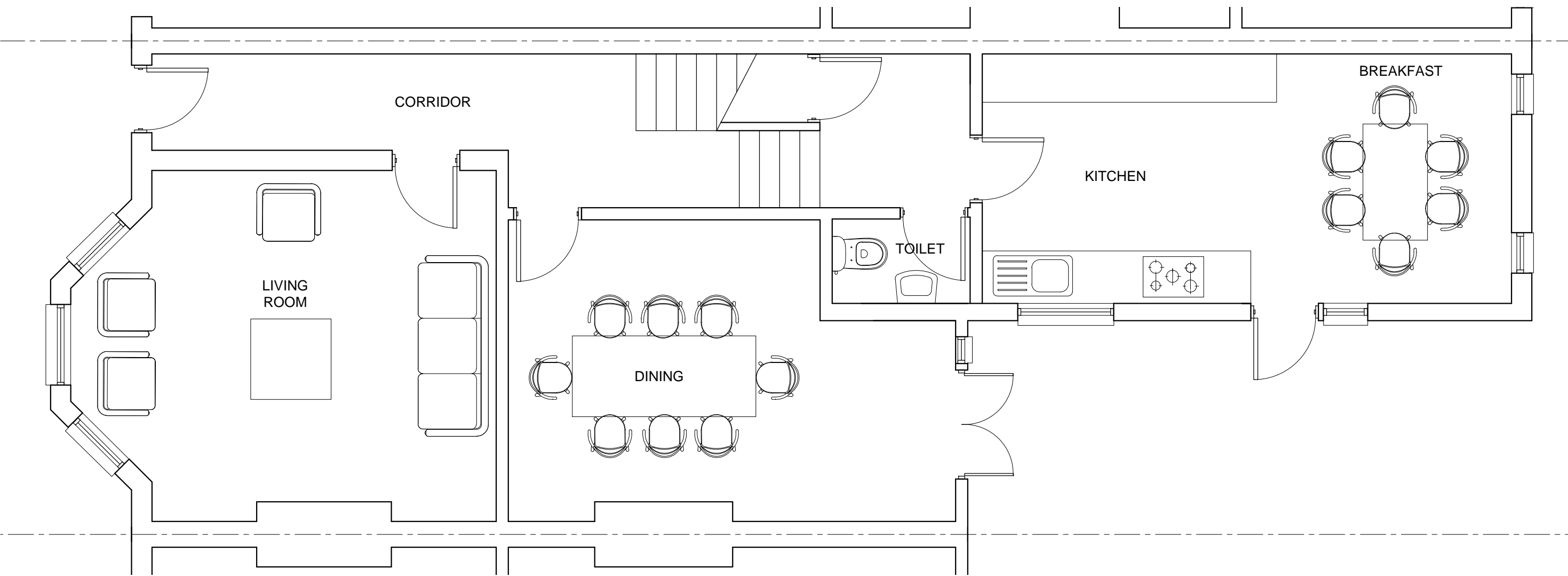
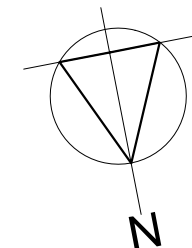

**GROUND FLOOR PLAN  
AS PROPOSED**

<b>VMA rchitects</b>	
21 Sunningfields Road, London NW4 4QR tel: 020 8203 1240 office@vm-arch.com	
Job title 7 LYNCROFT GARDENS, LONDON NW6 1LB	
Drawing title <b>GROUND FLOOR PLAN AS PROPOSED</b>	
Scale <b>1:50@ A3</b>	Date <b>March 15</b>
Drawing No. <b>318/102</b>	Rev. No.

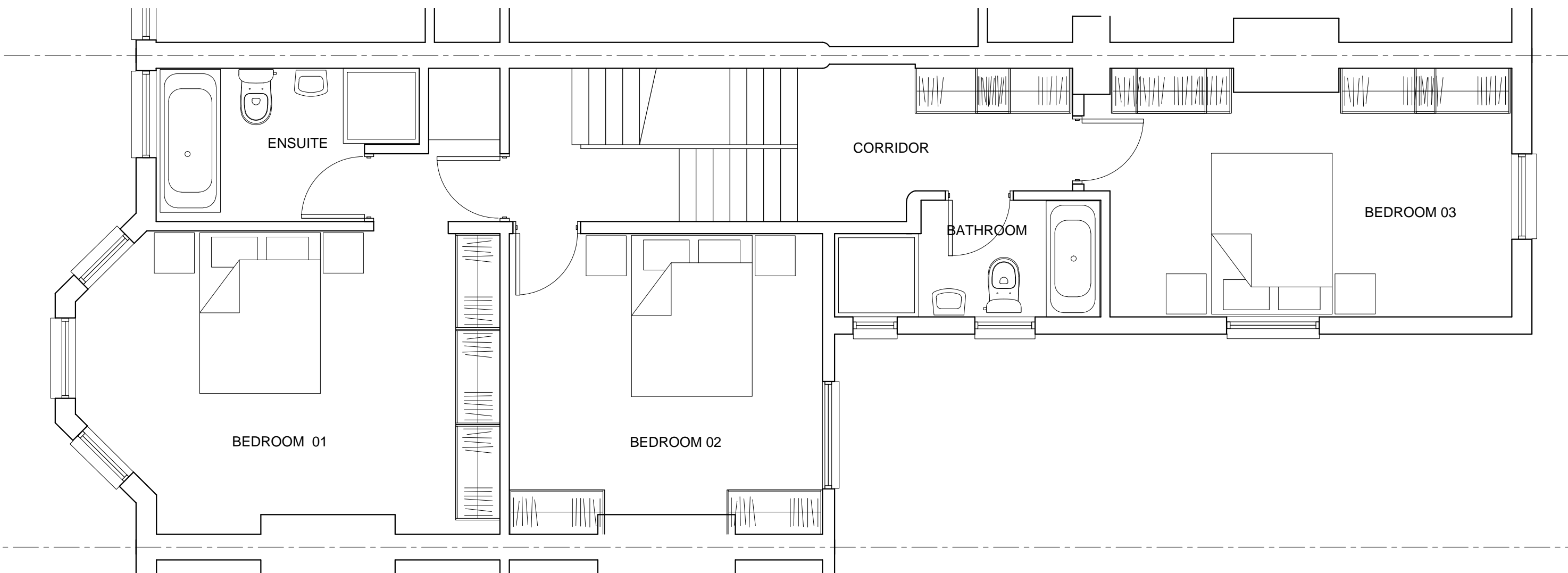
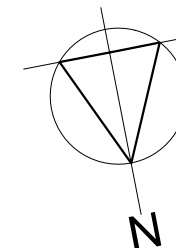

**FIRST FLOOR PLAN  
AS PROPOSED**

**VMA rchitects**

21 Sunningfields Road, London NW4 4QR  
tel: 020 8203 1240 office@vm-arch.com

Job title  
7 LYNCROFT GARDENS,  
LONDON NW6 1LB

Drawing title  
**FIRST FLOOR PLAN  
AS PROPOSED**

Scale Date  
**1:50@ A3 March 15**

Drawing No. Rev. No.  
**318/103**

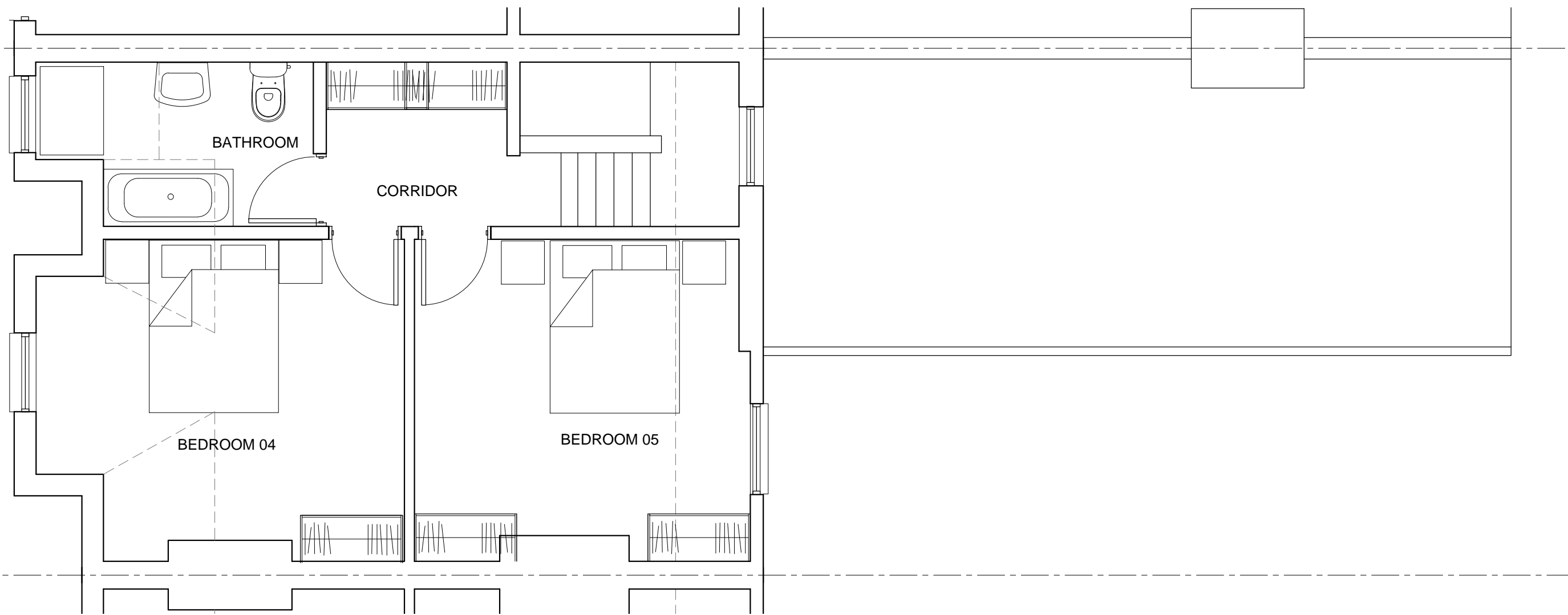
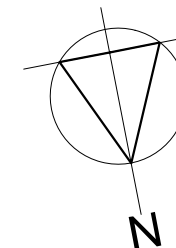

**SECOND FLOOR PLAN  
AS PROPOSED**



**VMA Architects**  
21 Sunningfields Road, London NW4 4QR  
tel: 020 8203 1240 office@vm-arch.com

Job title  
**7 LYNCROFT GARDENS,  
LONDON NW6 1LB**

Drawing title  
**SECOND FLOOR PLAN  
AS PROPOSED**

Scale Date  
**1:50@ A3 March 15**

Drawing No. Rev. No.  
**318/104**