

Timber clad plant room, cladding to match existing timber cladding on the building elevations

Proposed openable roof light on upstand

Extension and windows as approved under application 2014/7160/P

Reception Flat 07

Terrace Flat 07

Balustrade as approved under application 2014/7160/P

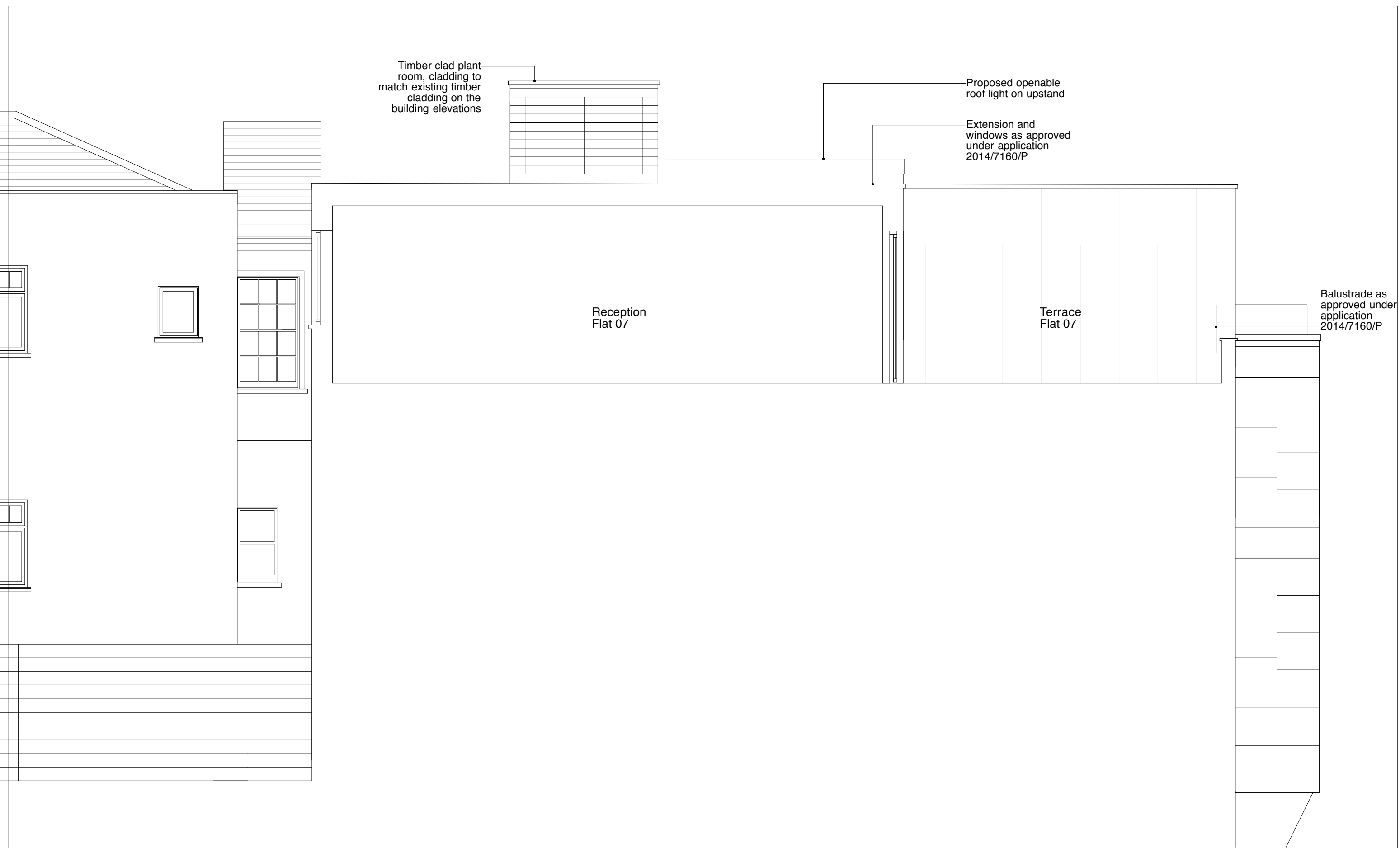

020 89680279
077 98854810
richard@webb-architects.co.uk



ARCHITECTS LIMITED

Drawing to be read in conjunction with consultants BEV information.
Do not scale from drawing.
All dimensions to be checked on site.
Drawing only to be used for purposes indicated.
Not to be used for any other purposes.
© WEBB ARCHITECTS LIMITED

A-13.04.15- Extension omitted, terrace added
B-08.06.15- Opening roof lights added, plant room revised
C-16.06.15- Plant room revised

D-18.06.15- Roof lights revised, plant room moved
E-23.06.15- Note revised

07, 08 OAK HILL PARK MEWS
PROPOSED SECTION GG

1:100 / A3
FOR INFORMATION
1080.02.17(E)