

PART GROUND FLOOR PLAN - as proposed

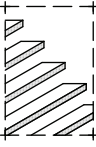

rev F solid roof shown 22.06.15

<p>client: <b>Mr &amp; Mrs Howard Stein</b></p>	<p>project: <b>Flat C 15 West Heath Road London NW3 7UU</b></p>	<p>scale: <b>1:100 @ A3</b> date: <b>Jan 2015</b> drawn: <b>MW</b></p>	<p>drawing title: <b>Scheme Proposals</b> drawing no: <b>14-024-03 F (sheet 1 of 5)</b></p>	 <p><b>the basement design studio</b> Suite 17, Maple Court, Grove Park, White Waltham. SL6 3LW tel: 01628 826066 www.basementdesignstudio.co.uk</p>
---	---	--	---	---

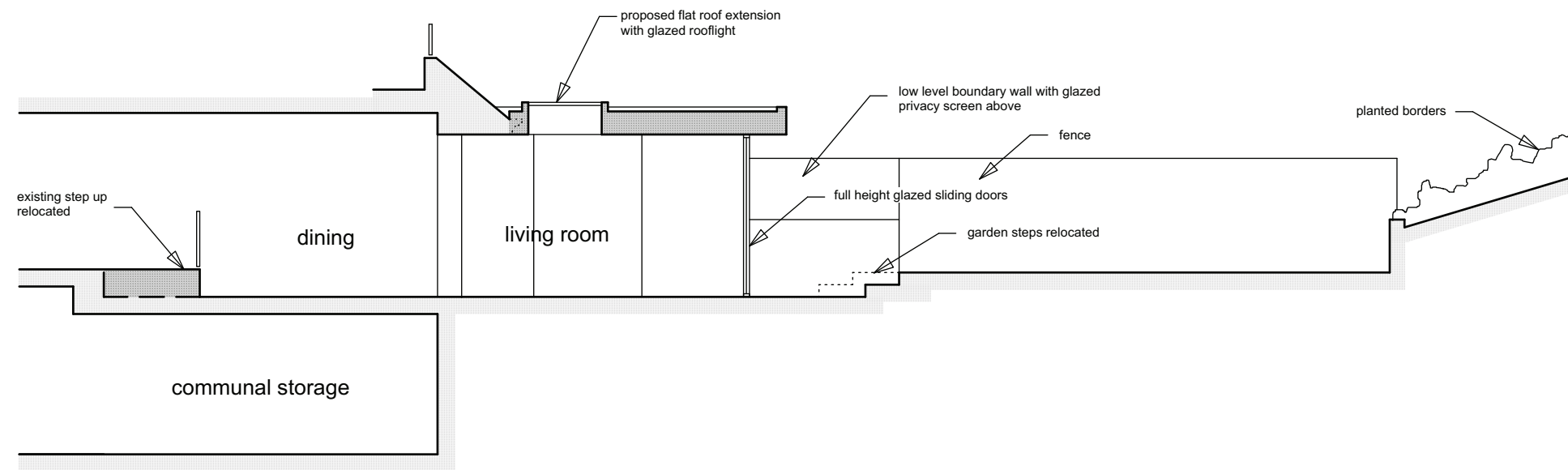

SECTION - AA

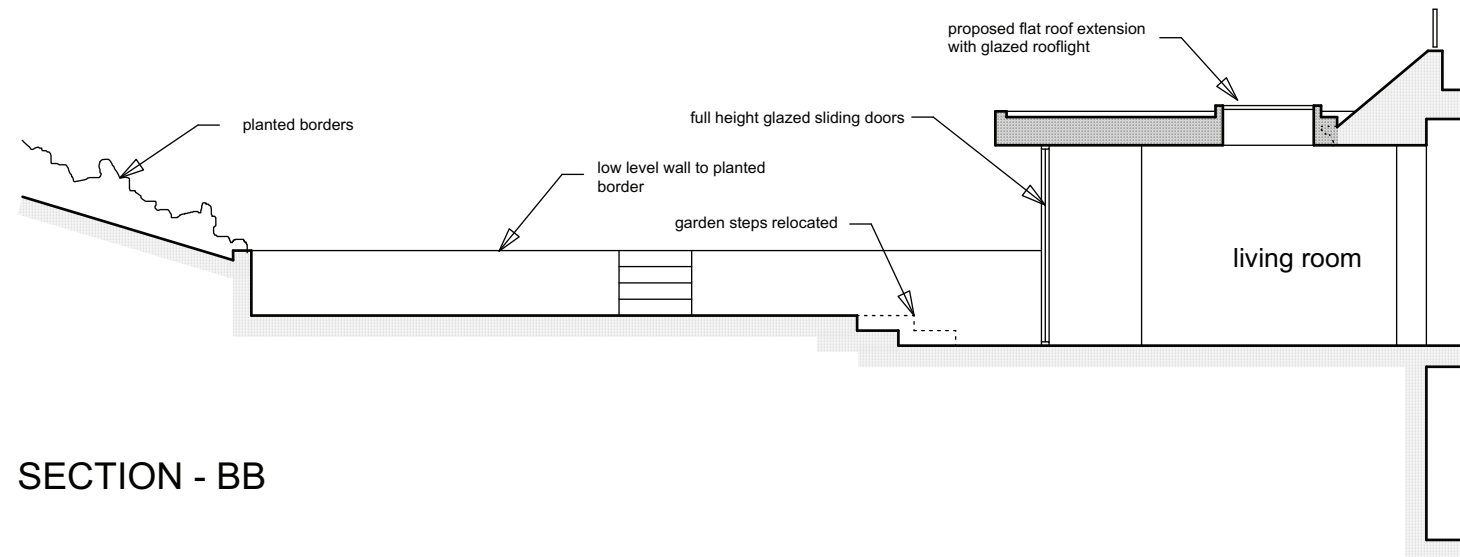

SECTION - BB

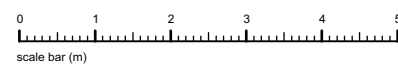

rev F solid roof shown 22.06.15

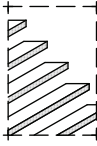
<p>client: Mr &amp; Mrs Howard Stein</p>	<p>project: Flat C 15 West Heath Road London NW3 7UU</p>	<p>scale: 1:100 @ A3 date: Jan 2015 drawn: MW</p>	<p>drawing title: Scheme Proposals drawing no: 14-024-03 F (sheet 2 of 5)</p>	 <p>the basement design studio Suite 17, Maple Court, Grove Park, White Waltham. SL6 3LW tel: 01628 826066 www.basementdesignstudio.co.uk</p>
--	--	---	---	--

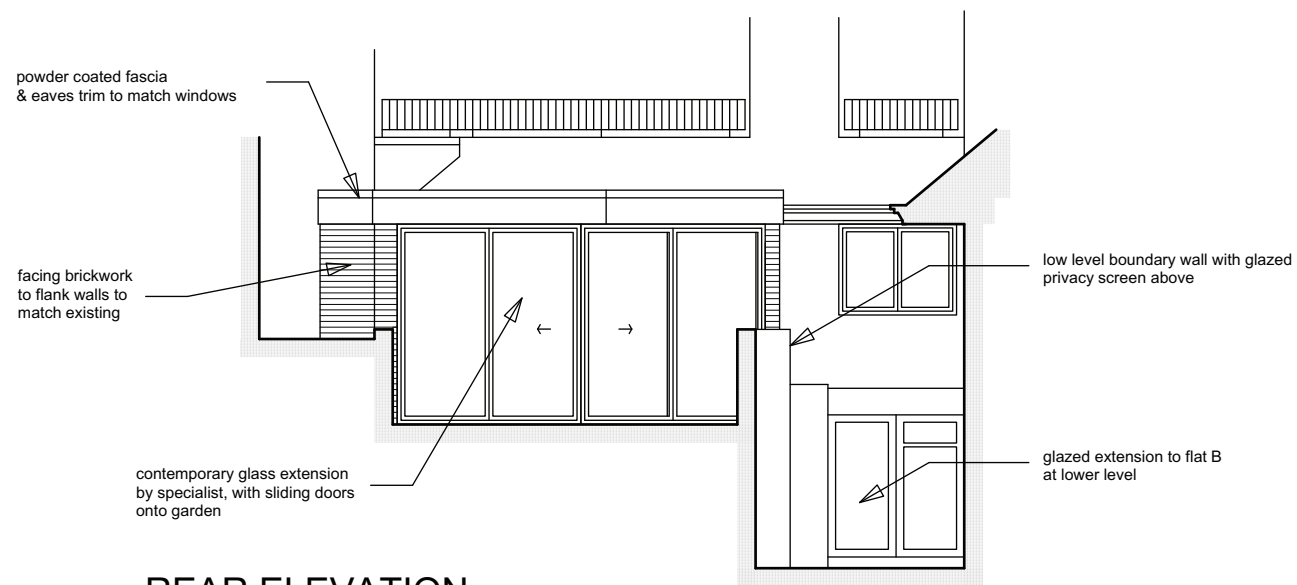

REAR ELEVATION

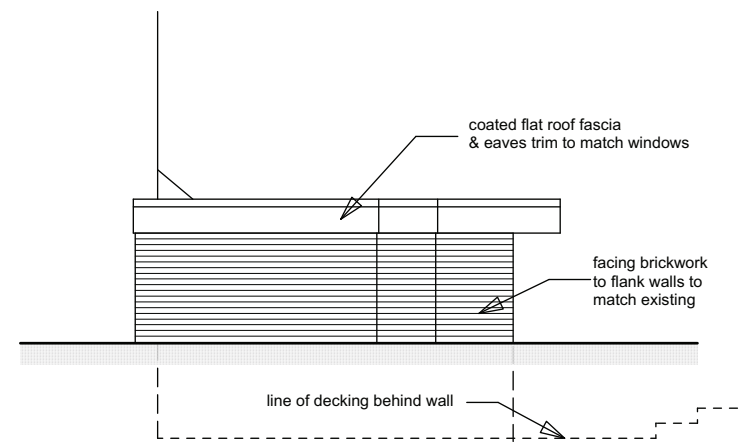

SIDE ELEVATION TO EXTENSION

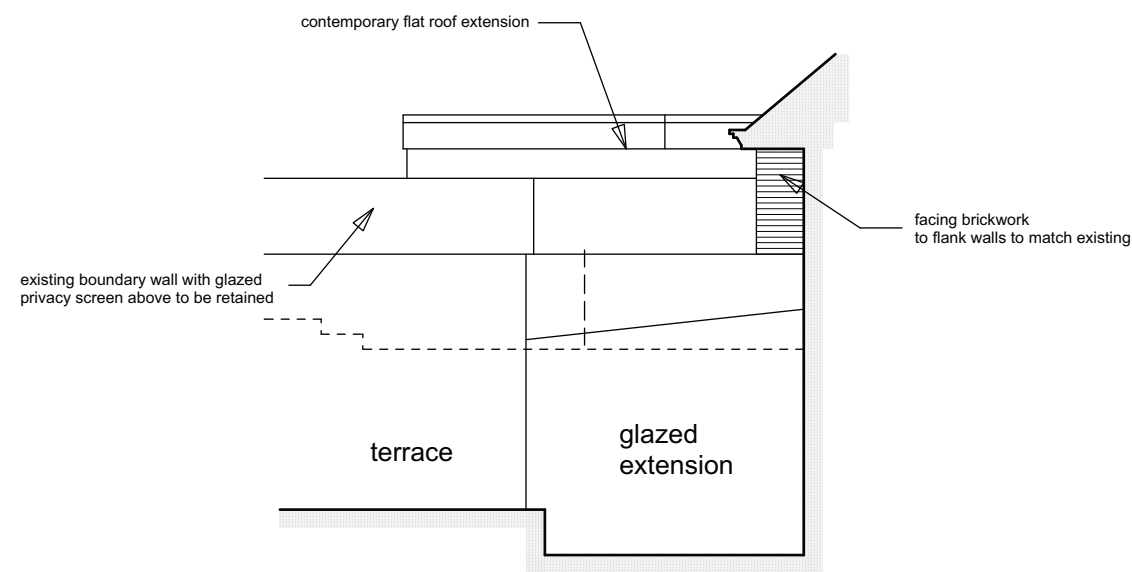

ELEVATION TO FLAT B

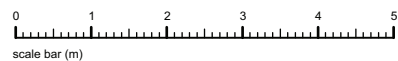

rev F solid roof shown 22.06.15

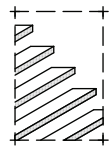
<p>client: <b>Mr &amp; Mrs Howard Stein</b></p>	<p>project: <b>Flat C 15 West Heath Road London NW3 7UU</b></p>	<p>scale: <b>1:100 @ A3</b> date: <b>Jan 2015</b> drawn: <b>MW</b></p>	<p>drawing title: <b>Scheme Proposals</b> drawing no: <b>14-024-03 F (sheet 3 of 5)</b></p>	 <p><b>the basement design studio</b> Suite 17, Maple Court, Grove Park, White Waltham. SL6 3LW tel: 01628 826066 www.basementdesignstudio.co.uk</p>
---	---	--	---	---

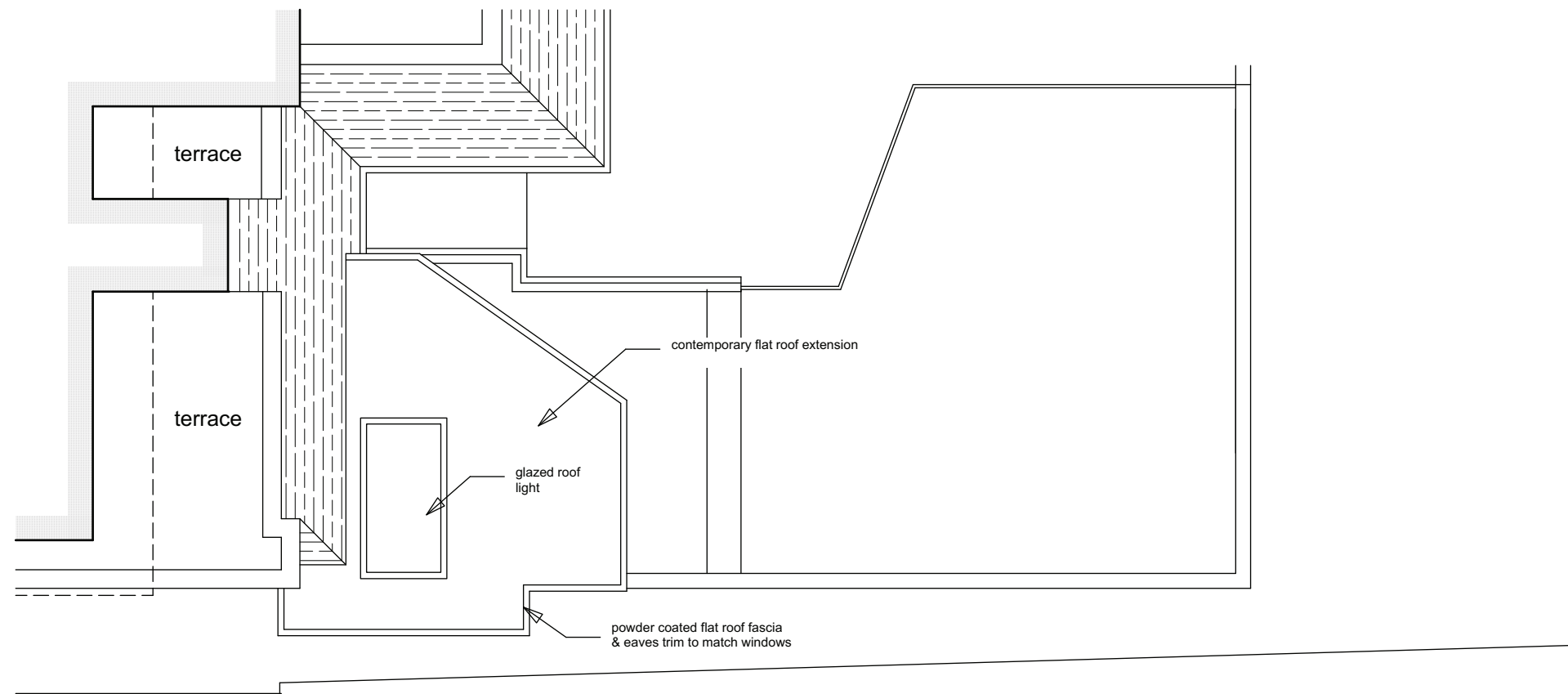

PART ROOF PLAN - as proposed

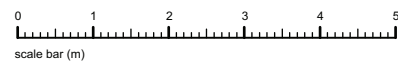

rev F solid roof shown 22.06.15

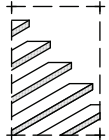
<p>client: <b>Mr &amp; Mrs Howard Stein</b></p>	<p>project: <b>Flat C</b> <b>15 West Heath Road</b> <b>London</b> <b>NW3 7UU</b></p>	<p>scale: 1:100 @ A3 date: Jan 2015 drawn: MW</p>	<p>drawing title: <b>Scheme Proposals</b>  drawing no: <b>14-024-03 F (sheet 4 of 5)</b></p>	 <p><b>the basement design studio</b> <small>Suite 17, Maple Court, Grove Park, White Waltham. SL6 3LW tel: 01628 826066 www.basementdesignstudio.co.uk</small></p>
---	--	---	--	--



contemporary glass extension  
by specialist, with sliding doors  
onto garden

REAR ELEVATION as proposed

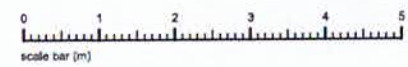

rev F solid roof shown 22.06.15

<p>client: Mr &amp; Mrs Howard Stein</p>	<p>project: Flat C 15 West Heath Road London NW3 7UU</p>	<p>scale: 1:100 @ A3 date: May 2014 drawn: MW</p>	<p>drawing title: Premises as Existing drawing no: 14-024-03 F (sheet 5 of 5)</p>	 <p>the basement design studio Suite 17, Maple Court, Grove Park, White Waltham, SL6 3LW tel: 01628 826066 www.basementdesignstudio.co.uk</p>
--	--	---	---	--