

- General notes
1. Dimensioned drawings only. **Do not scale.**
 2. All dimensions and levels to be checked on site prior to commencement of any works, and/or preparation of any shop drawings.
 3. Any discrepancies in coordinates, levels, or dimensions and must be reported to the architect immediately.
 4. All temporary works to be responsibility of the contractor.
 5. This drawing is to be read in conjunction with all relevant Architect's drawings, specifications and other Consultant's information.
 6. Threefold Architecture Ltd retain the copyright to this drawing which may not be reproduced or copied without prior written consent.

Rev.	Date	Notes
-	-	-
J	17.03.14	Tender Issue
K	16.04.14	Revised for client feedback
L	22.04.14	Revised following client feedback
M	02.06.14	Revised for construction.
N	12.06.14	CONSTRUCTION ISSUE.
O	02.07.14	Revised construction set.
P	24.07.14	Setting out for construction.
Q	29.08.14	Issued for construction.
R	22.06.15	Removal of Flue

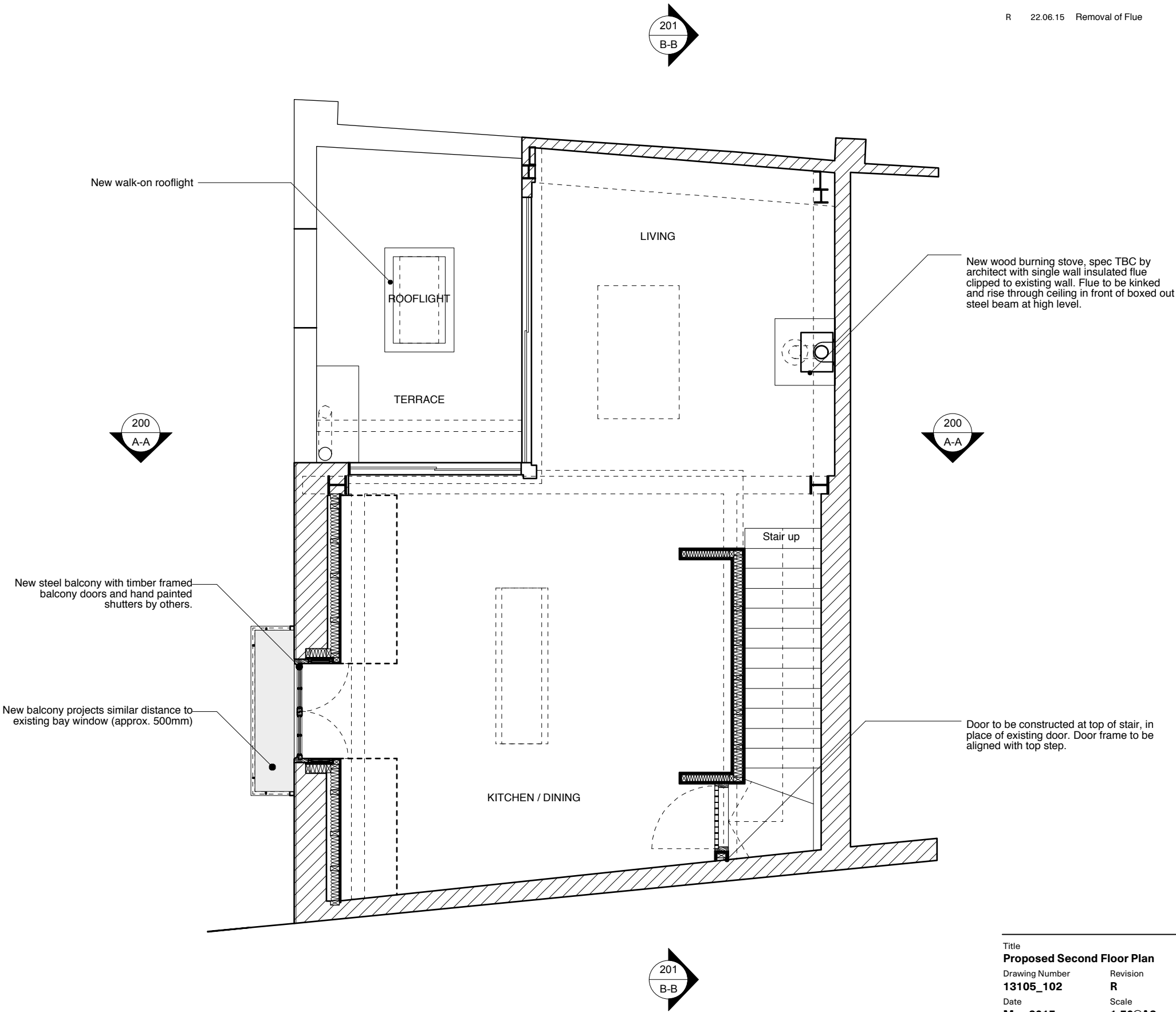

Title	
Proposed Second Floor Plan	
Drawing Number	Revision
13105_102	R
Date	Scale
May 2015	1:50@A3
Purpose	
Planning	
Project	
3 Eglon Mews	
Client	
Neil Devaney and Louise Strain	

Threefold

ARCHITECTS

Great Western Studios, Studio 203
65 Alfred Road, London, W2 5EU

www.threefoldarchitects.com
info@threefoldarchitects.com

T 0208 969 2323

Threefold Architecture Ltd. Registered in England & Wales, Company No. 7080058, Registered Office 601, London Rd, Westcliff-on-Sea, Essex, SS0 9PE

Copyright © Threefold Architecture Ltd, 2011.