

- General notes
1. Dimensioned drawings only. **Do not scale.**
 2. All dimensions and levels to be checked on site prior to commencement of any works, and/or preparation of any shop drawings.
 3. Any discrepancies in coordinates, levels, or dimensions and must be reported to the architect immediately.
 4. All temporary works to be responsibility of the contractor.
 5. This drawing is to be read in conjunction with all relevant Architect's drawings, specifications and other Consultant's information.
 6. Threefold Architecture Ltd retain the copyright to this drawing which may not be reproduced or copied without prior written consent.

Rev.	Date	Notes
-	-	-
J	17.03.14	Tender Issue
K	16.04.14	Revised for client feedback.
L	22.04.14	Revised following client feedback.
M	02.06.14	Revised for construction.
N	12.06.14	CONSTRUCTION ISSUE
O	02.07.14	Revised construction issue.
P	24.07.14	Setting out for construction.
Q	29.08.14	Issued for construction.
R	22.06.15	Removal of Flue

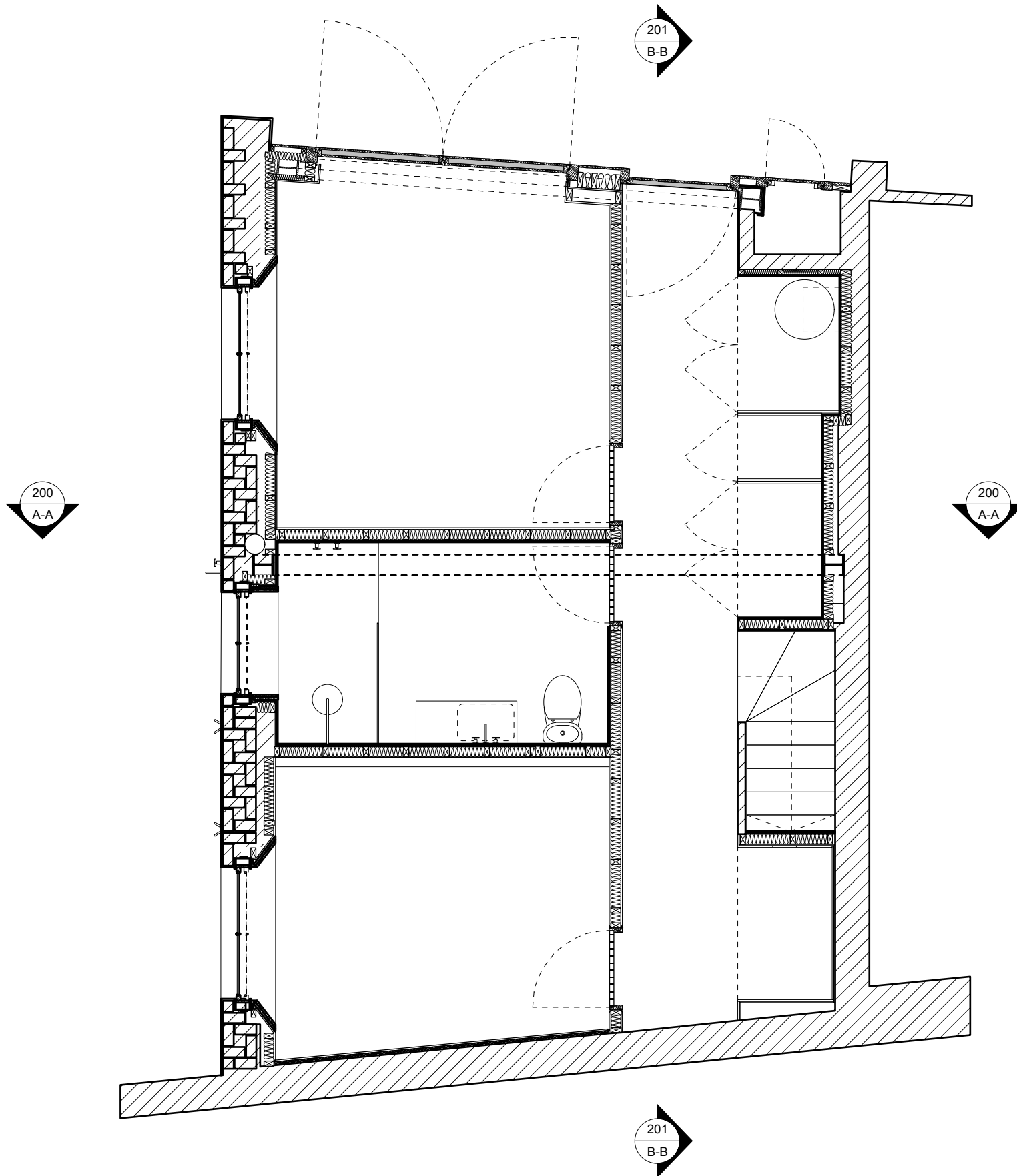

Title
Proposed Ground Floor Plan
 Drawing Number Revision
13105_100 **R**
 Date Scale
May 2015 **1:50@A3**
 Purpose
Planning
 Project
3 Eglon Mews
 Client
Neil Devaney and Louise Strain

Threefold

ARCHITECTS

Great Western Studios, Studio 203
 65 Alfred Road, London, W2 5EU

www.threefoldarchitects.com
 info@threefoldarchitects.com

T 0208 969 2323

Threefold Architecture Ltd. Registered in England & Wales, Company No. 7080058, Registered Office 601, London Rd, Westcliff-on-Sea, Essex, SS0 9PE

Copyright © Threefold Architecture Ltd, 2011.