

01 EXISTING HOUSE DRAWINGS

	Drawing Number	Initial Issue Date	Drawing Name	Scale @ A1	Scale @ A3	Revision	Revision Issue Date
EXISTING HOUSE SURVEY DRAWINGS	020	APRIL 2015	EXISTING SITE PLAN	1 : 200	1 : 200	-	-
	022	APRIL 2015	EXISTING GROUND FLOOR PLAN	1 : 50	1 : 100	-	-
	023	APRIL 2015	EXISTING FIRST FLOOR PLAN	1 : 50	1 : 100	-	-
	024	APRIL 2015	EXISTING ROOF PLAN	1 : 50	1 : 100	-	-
	025	APRIL 2015	EXISTING FRONT (NORTH) ELEVATION	1 : 50	1 : 100	-	-
	026	APRIL 2015	EXISTING SIDE (WEST) ELEVATION	1 : 50	1 : 100	-	-
	027	APRIL 2015	EXISTING REAR (SOUTH) ELEVATION	1 : 50	1 : 100	-	-
	028	APRIL 2015	EXISTING SIDE (EAST) ELEVATION	1 : 50	1 : 100	-	-
	029	APRIL 2015	EXISTING SECTIONS	1 : 50	1 : 100	-	-

02 DEMOLITION PLANS

	Drawing Number	Initial Issue Date	Drawing Name	Scale @ A1	Scale @ A3	Revision	Revision Issue Date
DEMOLITION DRAWINGS	030	APRIL 2015	DEMOLITION PLAN	1 : 100	1 : 200	-	-
	031	APRIL 2015	DEMOLITION ELEVATIONS	1 : 100	1 : 200	-	-

02 PROPOSED SCHEME DRAWINGS

	Drawing Number	Initial Issue Date	Drawing Name	Scale @ A1	Scale @ A3	Revision	Revision Issue Date
PROPOSED SCHEME DRAWINGS	100	APRIL 2015	PROPOSED SITE PLAN	1 : 100	1 : 200	-	-
	101	APRIL 2015	PROPOSED BASEMENT PLAN	1 : 50	1 : 100	-	-
	102	APRIL 2015	PROPOSED LOWER GROUND FLOOR PLAN	1 : 50	1 : 100	-	-
	103	APRIL 2015	PROPOSED GROUND FLOOR PLAN	1 : 50	1 : 100	-	-
	104	APRIL 2015	PROPOSED FIRST FLOOR PLAN	1 : 50	1 : 100	-	-
	105	APRIL 2015	PROPOSED SECOND FLOOR PLAN	1 : 50	1 : 100	-	-
	106	APRIL 2015	PROPOSED THIRD FLOOR PLAN	1 : 50	1 : 100	-	-
	107	APRIL 2015	PROPOSED ROOF PLAN	1 : 50	1 : 100	-	-
	201	APRIL 2015	PROPOSED SECTION AA	1 : 50	1 : 100	-	-
	202	APRIL 2015	PROPOSED SECTION BB	1 : 50	1 : 100	-	-
	300	APRIL 2015	PROPOSED FRONT (NORTH) STREET ELEVATION	1 : 100	1 : 200	-	-
	301	APRIL 2015	BOUNDARY WALL TREATMENT	1 : 50	1 : 100	-	-
	302	APRIL 2015	PROPOSED FRONT (NORTH) ELEVATION	1 : 50	1 : 100	-	-
	303	APRIL 2015	PROPOSED SIDE (WEST) ELEVATION	1 : 50	1 : 100	-	-
	304	APRIL 2015	PROPOSED REAR (SOUTH) ELEVATION	1 : 50	1 : 100	-	-
	305	APRIL 2015	PROPOSED SIDE (EAST) ELEVATION	1 : 50	1 : 100	-	-
	315	APRIL 2015	STREET ELEVATIONS	1 : 150	1 : 300	-	-

DRAWING PREFIX 'NUT2-'

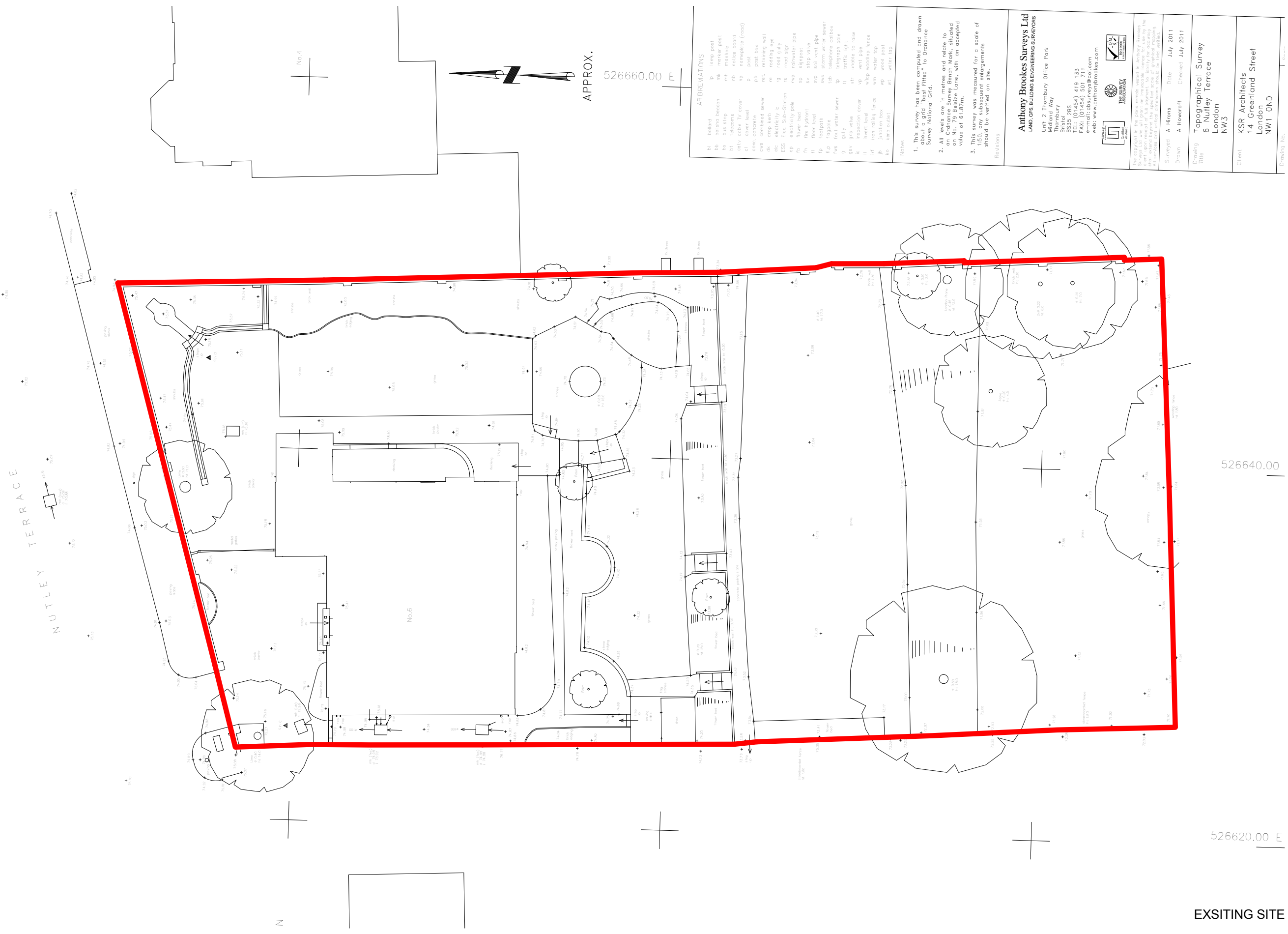

ABBREVIATIONS

bl	bellied	tp	lamp post
bb	bellied beam	mk	marker post
bs	bus stop	ms	manhole
bt	telecoms	nb	notice board
cc	cast iron	np	nameplate (road)
cl	cover level	pb	post box
cc	conc. concrete	ps	post box
cs	combined sewer	re	retaining wall
db	drop kerb	rs	roosting site
ec	electricity cable	rg	road sign
ESS	Electricity Sub-Station	rs	road sign
ep	electricity pole	rs	road sign
fb	flower bed	rs	road sign
fh	fire hydrant	sv	stop valve
fl	floor level	sv	stop valve
fp	footpath	sw	storm water sewer
fr	fire response	ts	telephone cabinet
g	grass	tp	traffic light
gw	gas water	tr	traffic light
ic	inspection cover	up	up
irf	iron railing fence	w	water to raise
ir	iron railing fence	w	water to raise
jb	junction box	wm	water tap
ks	kerb socket	wp	wood post
		wl	water tap

Notes

- This survey has been completed and drawn about a grid "best fitted" to Ordnance Survey National Grid.
- All levels are in metres and relate to an Ordnance Survey Bench Mark, situated on No. 79 Bealze Lane, with an accepted value of 61.877m.
- This survey was measured for a scale of 1:50, any subsequent enlargements should be verified on site.

Anthony Brookes Surveys Ltd
 LAND, GPS, BUILDING & ENGINEERING SURVEYORS

Unit 2, Thornbury Office Park
 Thornbury
 Bristol
 BS35 2BS
 TEL: (01454) 419 133
 FAX: (01454) 501 711
 email: info@brookesurveys.co.uk
 web: www.brookesurveys.co.uk

Surveyed	A	Hifons	Date	July 2011
Drawn	A	Howcroft	Checked	July 2011
Drawing Title Topographical Survey 6 Nutley Terrace London NW3				
Client KSR Architects 14 Greenland Street London NW1 0ND				

General notes:
 This drawing is copyright of KSR architects. This drawing must be read in conjunction with the Designer's Risk Assessment, specification and all other relevant documentation and drawings. KSR architects accept no liability for any expense, loss or damage of whatsoever nature and however arising from any variation made to this drawing or in the execution of the work to which it relates which has not been referred to them and their approval obtained.
 Do not scale from this drawing or the digital data, only figured dimensions are to be used. For Planning refer to linear scale. Check all dimensions on site prior to carrying out any works - advise any discrepancy.

Notes/Legends
 Original survey of the existing house is carried out by Anthony Brookes Surveys Ltd for the client. KSR Architects accept no liability for the survey information. Survey drawings were reformatted for planning purpose

No.	Notes	date	By	Chk	
01		04/07/11	pp		
© KSR architects					
PLANNING					
Key Plan					
KSRARCHITECTS					
KSR Architects LLP info@ksrarchitects.com 14 Greenland Street t +44 (0)20 7682 5000 London NW1 0ND www.ksrarchitects.com					
Project: 6 NUTLEY TERRACE, NW3 5BX					
Title: EXISTING SITE PLAN					
Date:	APRIL 2011	Drawn By:	SMW	Checked:	RS
Scale: 1:50 @ A1 / 1:200 @ A3					
Project Ref:	NUT2	Drawing No:	NUT2 - 020	Revision:	

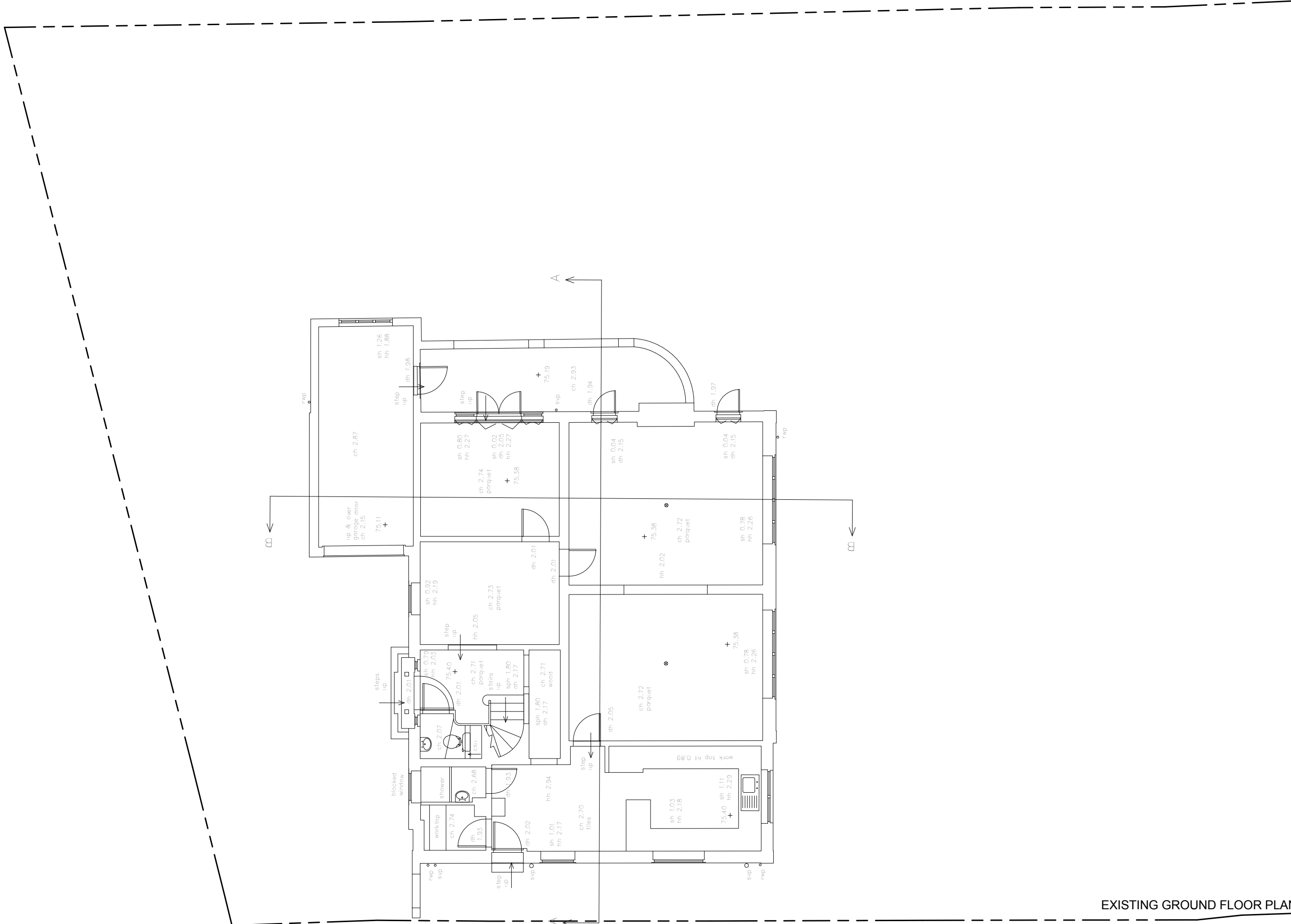

EXISTING GROUND FLOOR PLAN

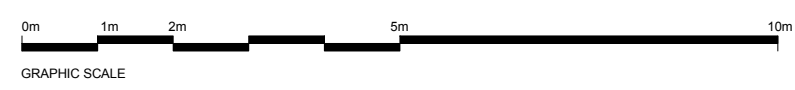

General notes:
 This drawing is copyright of KSR architects. This drawing must be read in conjunction with the Designer's Risk Assessment, specification and all other relevant documentation and drawings. KSR architects accept no liability for any expense, loss or damage of whatsoever nature and however arising from any variation made to this drawing or in the execution of the work to which it relates which has not been referred to them and their approval obtained.
 Do not scale from this drawing or the digital data, only figured dimensions are to be used. For Planning refer to linear scale. Check all dimensions on site prior to carrying out any works - advise any discrepancy

Notes/Legends
 Original survey of the existing house is carried out by Anthony Brookes Surveys Ltd for the client. KSR Architects accept no liability for the survey information. Survey drawings were reformatted for planning purpose

No.	Notes	date	By	Check	
© KSR architects					
PLANNING					
Key Plan					
KSRARCHITECTS					
<small>KSR Architects LLP 14 Goswell Street London EC1M 6DD info@ksrarchitects.com t +44 (0)20 7882 5000 www.ksrarchitects.com</small>					
Project: 6 NUTLEY TERRACE, NW3 5BX					
Title: EXISTING GROUND FLOOR PLAN					
Date:	APRIL 2018	Drawn By:	SPV	Checked:	SPV
Scale: 1:50 @ A1 / 1:100 @ A3					
Project Ref:	NUT2	Drawing No:	NUT2 - 022	Revision:	

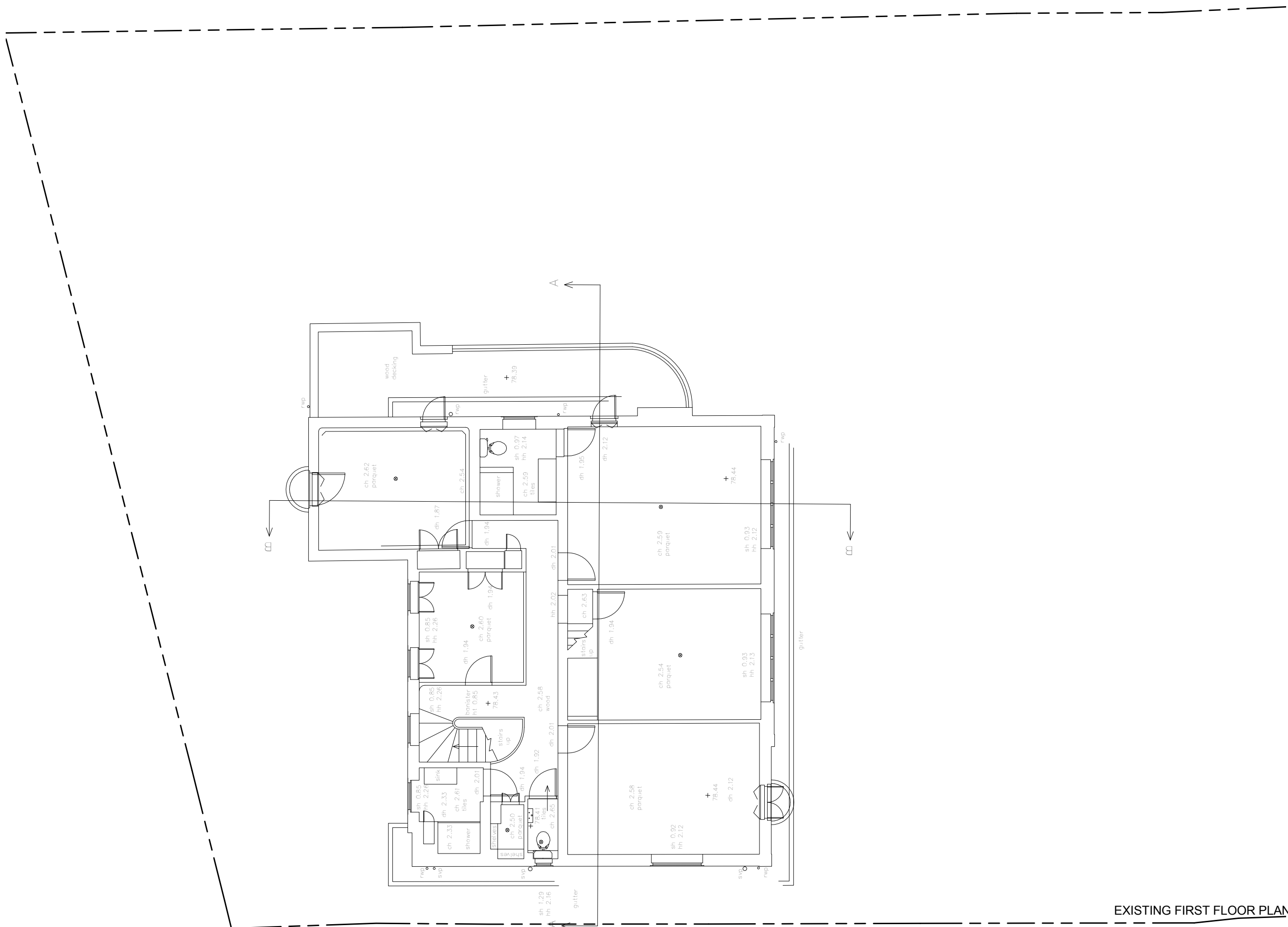

EXISTING FIRST FLOOR PLAN

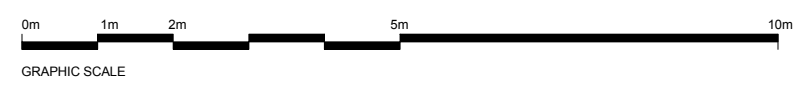

General notes:
 This drawing is copyright of KSR architects. This drawing must be read in conjunction with the Designer's Risk Assessment, specification and all other relevant documentation and drawings. KSR architects accept no liability for any expense, loss or damage of whatsoever nature and however arising from any variation made to this drawing or in the execution of the work to which it relates which has not been referred to them and their approval obtained.
 Do not scale from this drawing or the digital data, only figured dimensions are to be used. For Planning refer to linear scale. Check all dimensions on site prior to carrying out any works - advise any discrepancy

Notes/Legends
 Original survey of the existing house is carried out by Anthony Brookes Surveys Ltd for the client. KSR Architects accept no liability for the survey information. Survey drawings were reformatted for planning purpose

No.	Notes	date	By	Check
-----	-------	------	----	-------

© KSR architects

PLANNING



KSRARCHITECTS
 KSR Architects LLP
 14 Grosvenor Street
 London W1R 0ND
 info@ksrarchitects.com
 t +44 (0)20 7492 5000
 www.ksrarchitects.com

Project:
 6 NUTLEY TERRACE, NW3 5BX

Title:
 EXISTING FIRST FLOOR PLAN

Date:	APRIL 2015	Drawn By:	SPV	Checked:	SPV
-------	------------	-----------	-----	----------	-----

Scale:	1:50 @ A1 / 1:100 @ A3
--------	------------------------

Project Ref:	NUT2	Drawing No:	NUT2 - 023	Revision:	
--------------	------	-------------	------------	-----------	--

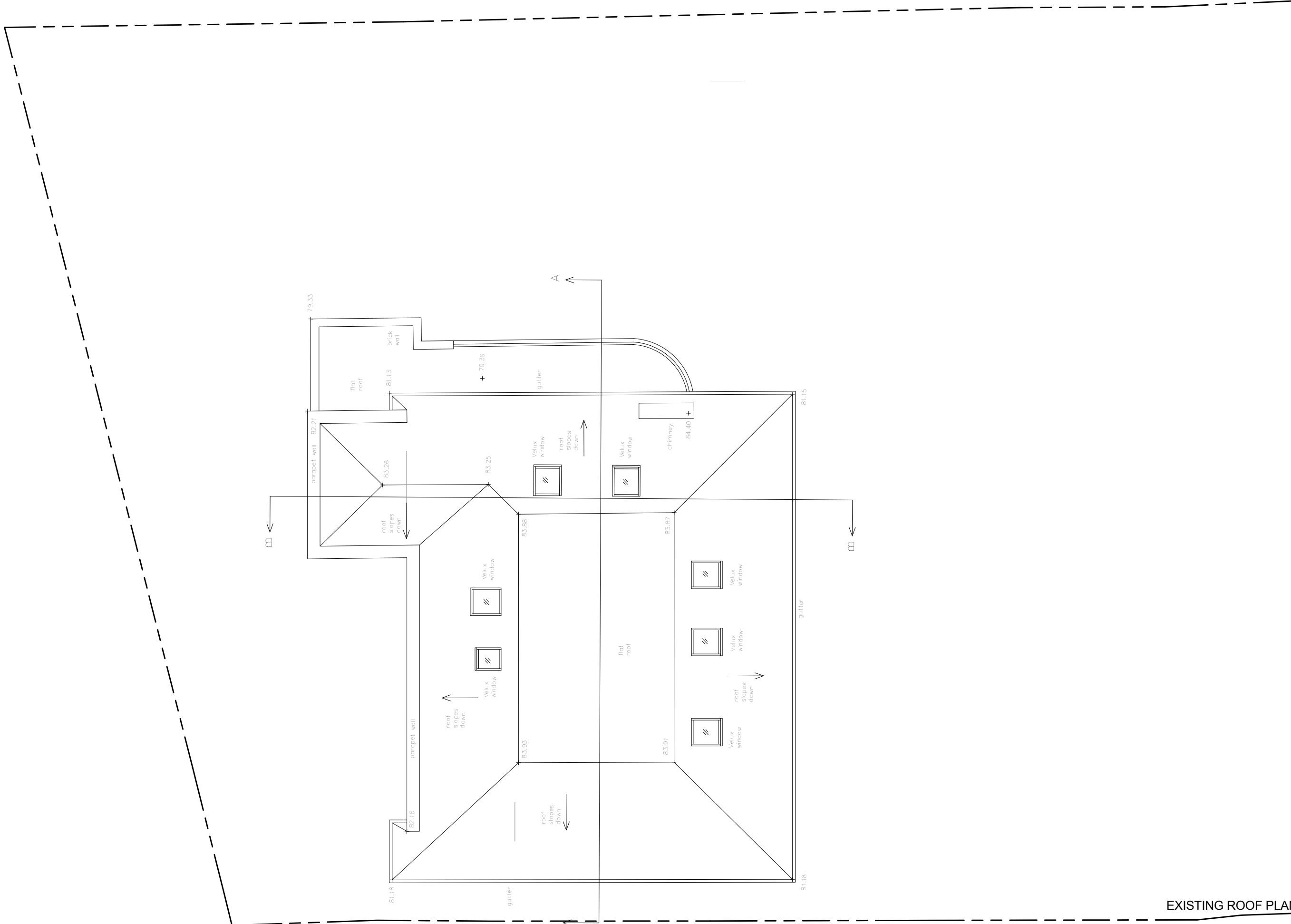

EXISTING ROOF PLAN



General notes:
 This drawing is copyright of KSR architects. This drawing must be read in conjunction with the Designer's Risk Assessment, specification and all other relevant documentation and drawings. KSR architects accept no liability for any expense, loss or damage of whatsoever nature and however arising from any variation made to this drawing or in the execution of the work to which it relates which has not been referred to them and their approval obtained.
 Do not scale from this drawing or the digital data, only figured dimensions are to be used. For Planning refer to linear scale. Check all dimensions on site prior to carrying out any works - advise any discrepancy

Notes/Legends
 Original survey of the existing house is carried out by Anthony Brookes Surveys Ltd for the client. KSR Architects accept no liability for the survey information. Survey drawings were reformatted for planning purpose

No.	Notes	date	By	Check

© KSR architects
 Stamp

PLANNING



KSRARCHITECTS
 KSR Architects LLP
 14 Grosvenor Street
 London W1R 0ND
 info@ksrarchitects.com
 t +44 (0)20 7882 0000
 www.ksrarchitects.com

Project:
 6 NUTLEY TERRACE, NW3 5BX

Title:
 EXISTING ROOF PLAN

Date:	APRIL 2018	Drawn By:	SPV	Checked:	SPV
Scale:	1:50 @ A1 / 1:100 @ A3				

Project Ref:	NUT2	Drawing No:	NUT2 - 024	Revision:	
--------------	------	-------------	------------	-----------	--



General notes:
 This drawing is copyright of KSR architects. This drawing must be read in conjunction with the Designer's Risk Assessment, specification and all other relevant documentation and drawings. KSR architects accept no liability for any expense, loss or damage of whatsoever nature and however arising from any variation made to this drawing or in the execution of the work to which it relates which has not been referred to them and their approval obtained.
 Do not scale from this drawing or the digital data, only figured dimensions are to be used. For Planning refer to linear scale. Check all dimensions on site prior to carrying out any works - advise any discrepancy

Notes/Legends
 Original survey of the existing house is carried out by Anthony Brookes Surveys Ltd for the client. KSR Architects accept no liability for the survey information. Survey drawings were reformatted for planning purpose

No.	Notes	Author	By	Check
-----	-------	--------	----	-------

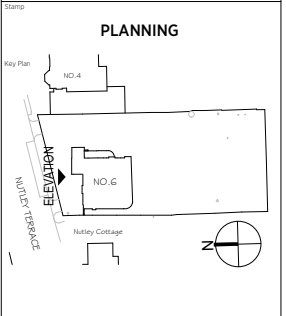

KSRARCHITECTS
 KSR Architects LLP
 14 Goswell Street
 London EC1M 6DD
 T +44 (0)20 7882 5000
 www.ksararchitects.com

Project:
6 NUTLEY TERRACE, NW3 5BX

Title:
EXISTING FRONT (NORTH) ELEVATION

Date:	APRIL 2015	Drawn By:	SPY	Checked:	SPY
-------	------------	-----------	-----	----------	-----

Scale:	1:50 @ A1 / 1:100 @ A3
--------	------------------------

Project Ref:	NUT2	Drawing No:	NUT2 - 025	Revision:	
--------------	------	-------------	------------	-----------	--

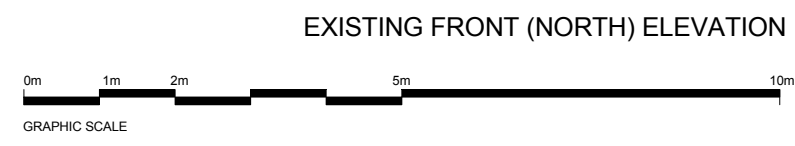

EXISTING FRONT (NORTH) ELEVATION



West Elevation

EXISTING SIDE (WEST) ELEVATION



General notes:
 This drawing is copyright of KSR architects. This drawing must be read in conjunction with the Designer's Risk Assessment, specification and all other relevant documentation and drawings. KSR architects accept no liability for any expense, loss or damage of whatsoever nature and however arising from any variation made to this drawing or in the execution of the work to which it relates which has not been referred to them and their approval obtained.
 Do not scale from this drawing or the digital data, only figured dimensions are to be used. For Planning refer to linear scale. Check all dimensions on site prior to carrying out any works - advise any discrepancy

Notes/Legends
 Original survey of the existing house is carried out by Anthony Brookes Surveys Ltd for the client. KSR Architects accept no liability for the survey information. Survey drawings were reformatted for planning purpose

Rev	Notes	date	By	Check

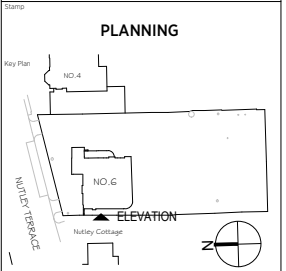

KSRARCHITECTS
 KSR Architects LLP
 14 Goswell Street
 London EC1M 6DD
 info@ksrarchitects.com
 t +44 (0)20 7482 5000
 www.ksrarchitects.com

Project:
6 NUTLEY TERRACE, NW3 5BX

Title:
EXISTING SIDE (WEST) ELEVATION

Date:	APRIL 2015	Drawn By:	SPY	Checked:	SPY
-------	------------	-----------	-----	----------	-----

Scale:	1:50 @ A1 / 1:100 @ A3
Project Ref:	NUT2
Drawing No:	NUT2 - 026
Revision:	

General notes:
 This drawing is copyright of KSR architects. This drawing must be read in conjunction with the Designer's Risk Assessment, specification and all other relevant documentation and drawings. KSR architects accept no liability for any expense, loss or damage of whatsoever nature and however arising from any variation made to this drawing or in the execution of the work to which it relates which has not been referred to them and their approval obtained.
 Do not scale from this drawing or the digital data, only figured dimensions are to be used. For Planning refer to linear scale. Check all dimensions on site prior to carrying out any works - advise any discrepancy

Notes/Legends
 Original survey of the existing house is carried out by Anthony Brookes Surveys Ltd for the client. KSR Architects accept no liability for the survey information. Survey drawings were reformatted for planning purpose

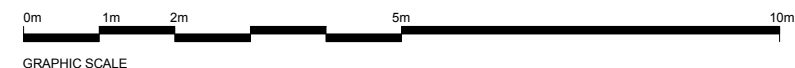
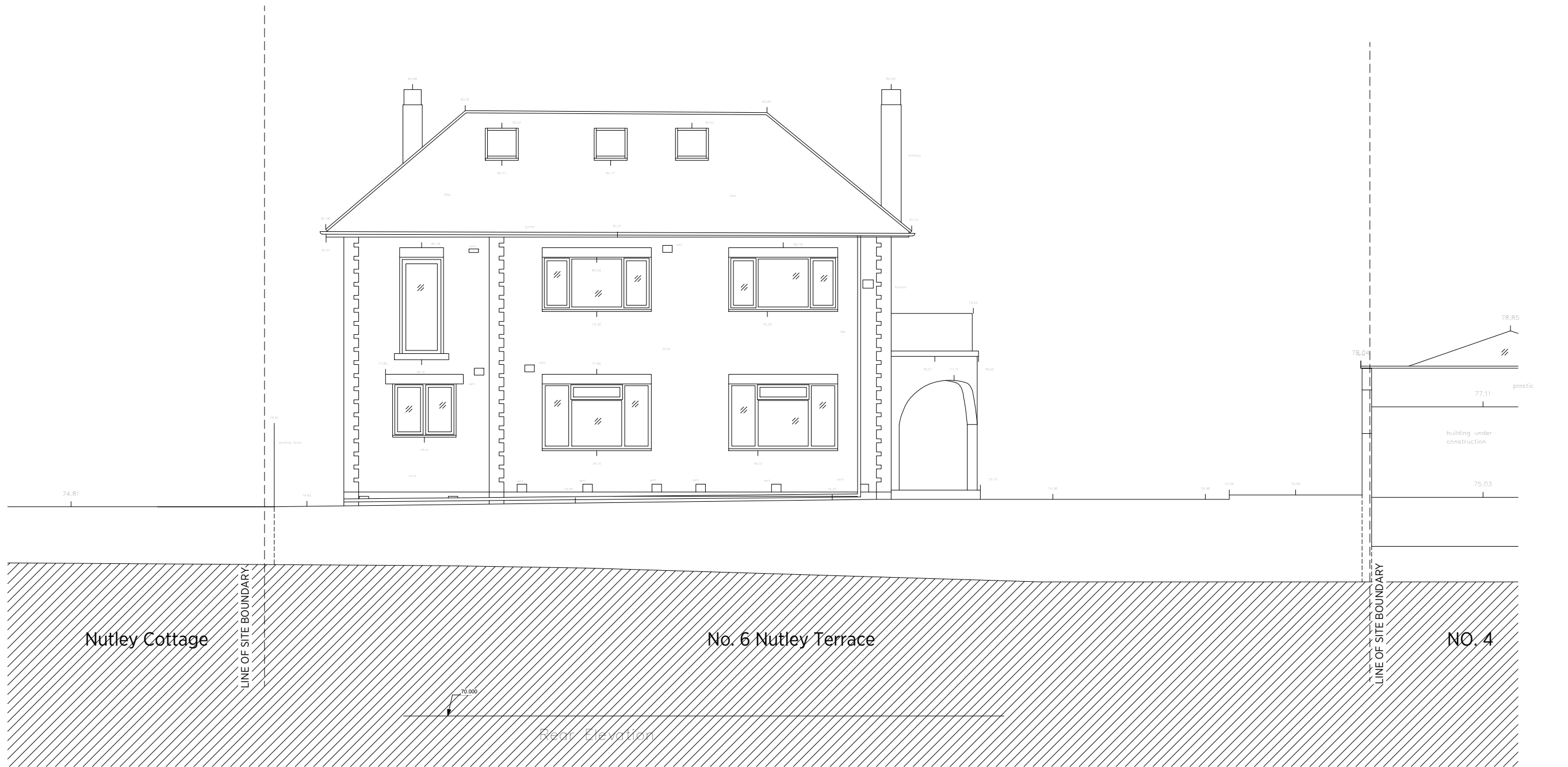

EXISTING REAR (SOUTH) ELEVATION

No.	Notes	Author	By	Check
1	KSR architects			

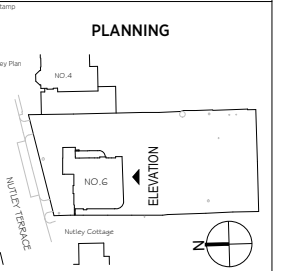

KSRARCHITECTS
 KSR Architects LLP
 14 Goswell Street
 London EC1M 6DD
 T +44 (0)20 7682 5000
 info@ksrarchitects.com
 www.ksrarchitects.com

Project:
6 NUTLEY TERRACE, NW3 5BX

Title:
EXISTING REAR (SOUTH) ELEVATION

Date:	APRIL 2015	Drawn By:	SMY	Checked:	SMY
Scale:	1:50 @ A1 / 1:100 @ A3				

Project Ref:	Drawing No:	Revision:
NUT2	NUT2 - 027	



EXISTING SIDE (EAST) ELEVATION

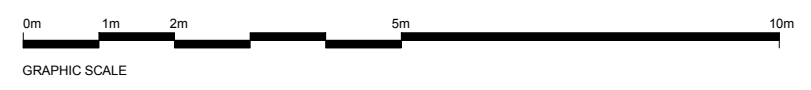

General notes:
 This drawing is copyright of KSR architects. This drawing must be read in conjunction with the Designer's Risk Assessment, specification and all other relevant documentation and drawings. KSR architects accept no liability for any expense, loss or damage of whatsoever nature and however arising from any variation made to this drawing or in the execution of the work to which it relates which has not been referred to them and their approval obtained.
 Do not scale from this drawing or the digital data, only figured dimensions are to be used. For Planning refer to linear scale. Check all dimensions on site prior to carrying out any works - advice any discrepancy

Notes/Legends
 Original survey of the existing house is carried out by Anthony Brookes Surveys Ltd for the client. KSR Architects accept no liability for the survey information. Survey drawings were reformatted for planning purpose

No.	Notes	Author	By	Check
1				

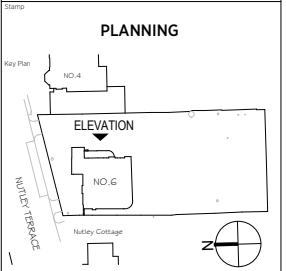

KSRARCHITECTS
 KSR Architects LLP
 14 Grosvenor Street
 London W1R 0ND
 info@ksrarchitects.com
 t +44 (0)20 7492 5000
 www.ksrarchitects.com

Project:
6 NUTLEY TERRACE, NW3 5BX

Title:
EXISTING SIDE (EAST) ELEVATION

Date:	APRIL 2018	Drawn By:	SPY	Checked:	SPY
Scale:	1:50 @ A1 / 1:100 @ A3				

Project Ref:	Drawing No:	Revision:
NUT2	NUT2 - 028	

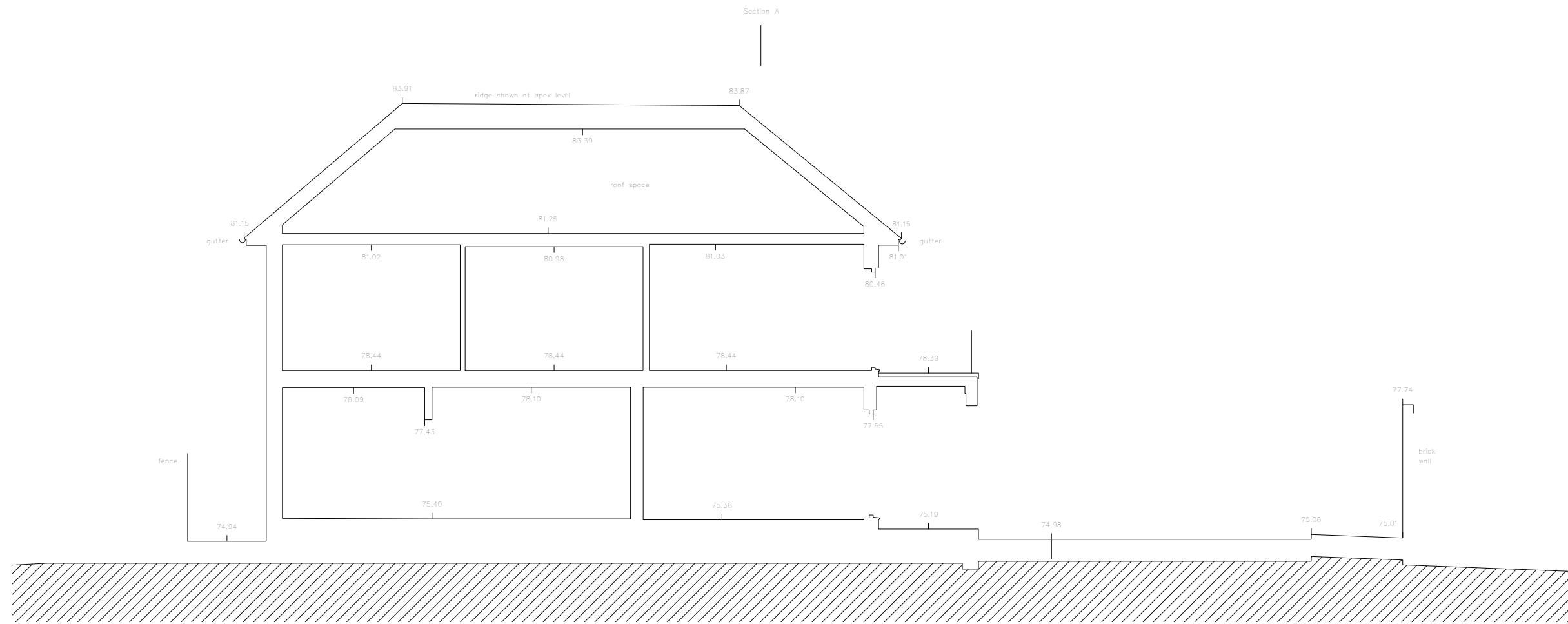

1 EXISTING SECTION A
1: 50 @ A1, 1: 100 @ A3

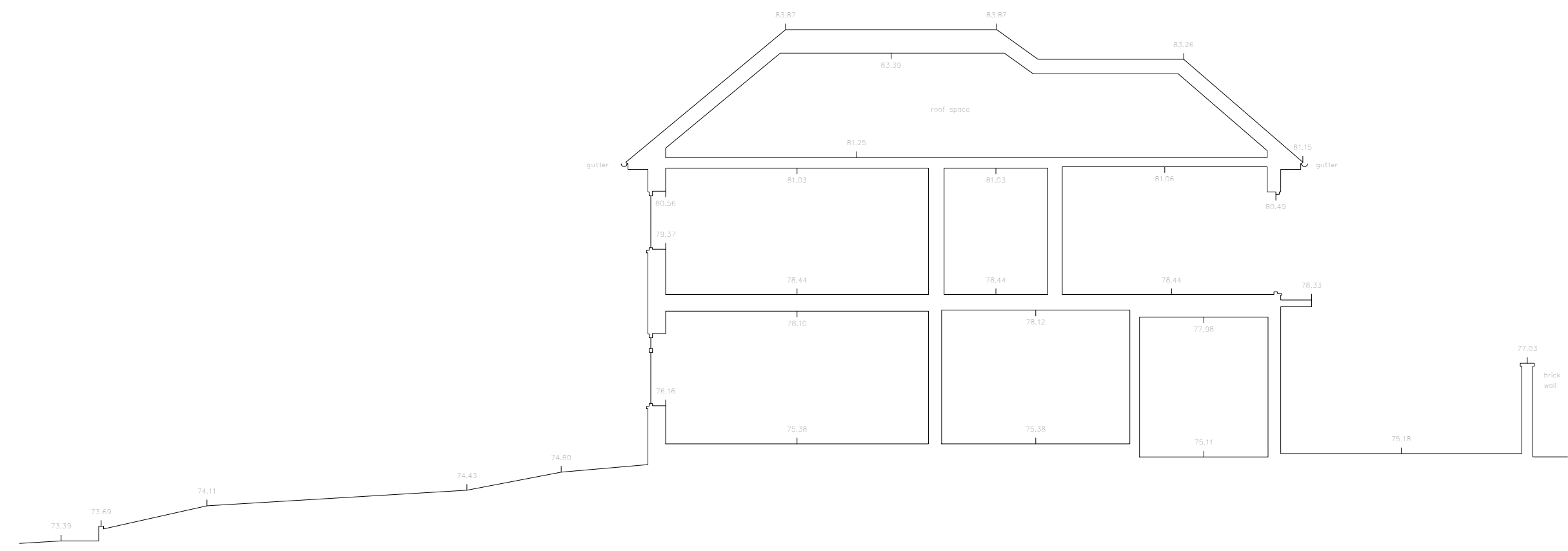

2 EXISTING SECTION B
1: 50 @ A1, 1: 100 @ A3

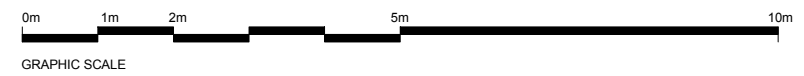

General notes:
This drawing is copyright of KSR architects. This drawing must be read in conjunction with the Designer's Risk Assessment, specification and all other relevant documentation and drawings. KSR architects accept no liability for any expense, loss or damage of whatsoever nature and however arising from any variation made to this drawing or in the execution of the work to which it relates which has not been referred to them and their approval obtained. Do not scale from this drawing or the digital data, only figured dimensions are to be used. For Planning refer to linear scale. Check all dimensions on site prior to carrying out any works - advise any discrepancy

Notes/Legends
Original survey of the existing house is carried out by Anthony Brookes Surveys Ltd for the client. KSR Architects accept no liability for the survey information. Survey drawings were reformatted for planning purpose

No.	Notes	date	By	Check

Stamp
© KSR architects

PLANNING

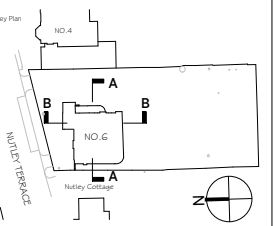

KSR ARCHITECTS
KSR Architects LLP
14 Gonswood Street
London NW1 0ND
T +44 (0)20 7492 2000
mail@ksrarchitects.com
www.ksrarchitects.com

Project:
6 NUTLEY TERRACE, NW3 5BX

Title:
EXISTING SECTIONS

Date: APRIL 2018	Drawn By: SSP	Checked: RS
Scale: 1: 50 @ A1 / 1: 100 @ A3		

Project Ref: NUT2	Drawing No: NUT2 - 029	Revision:
-----------------------------	----------------------------------	-----------

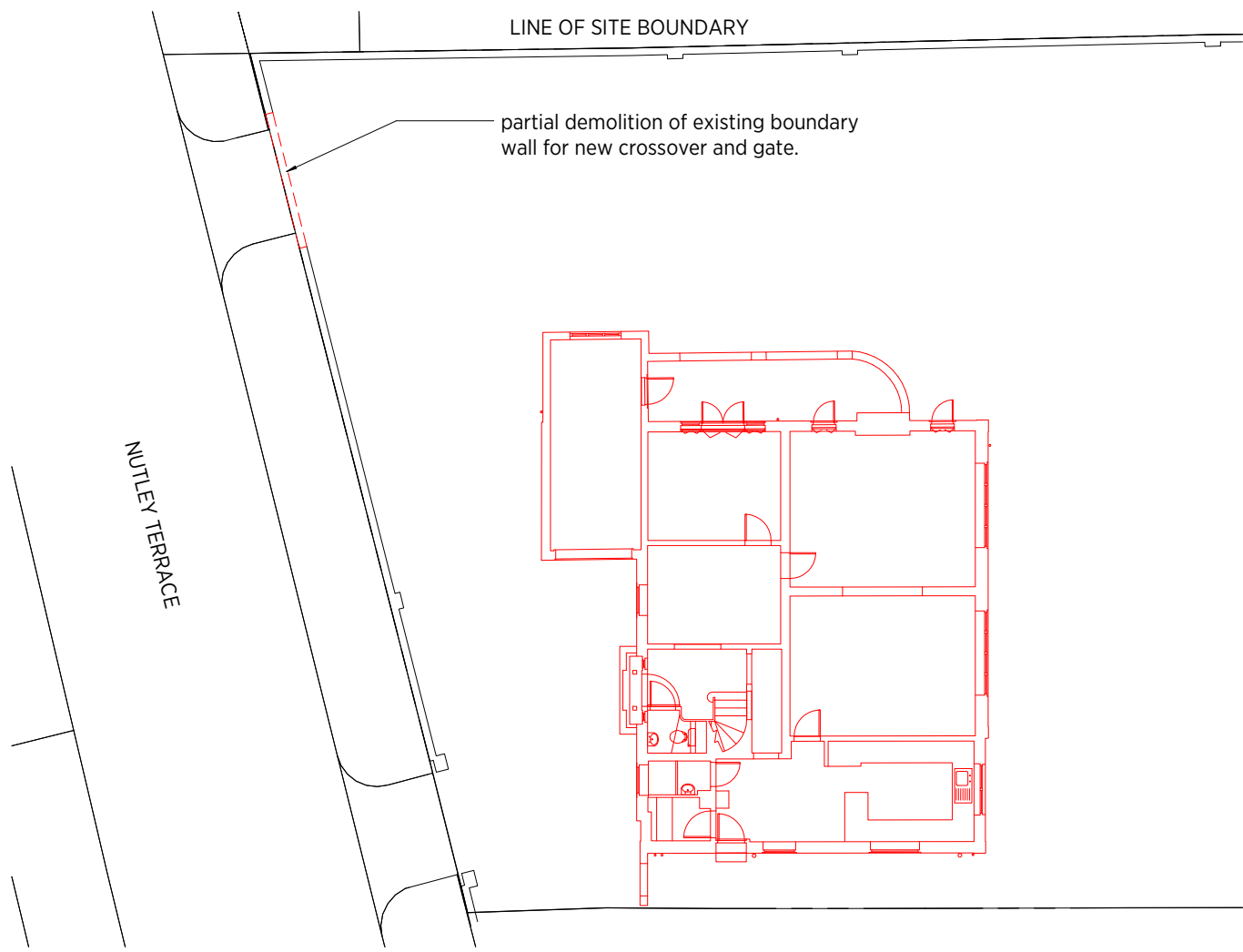

1 EXISTING GROUND FLOOR PLAN
1 : 100

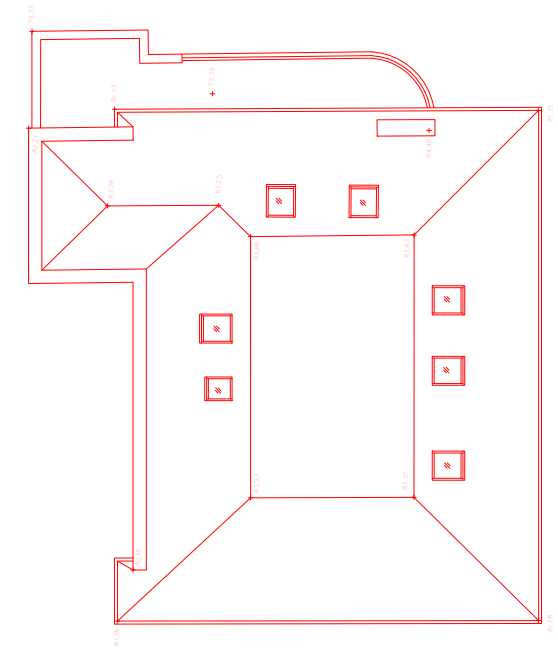

3 EXISTING ROOF PLAN
1 : 100

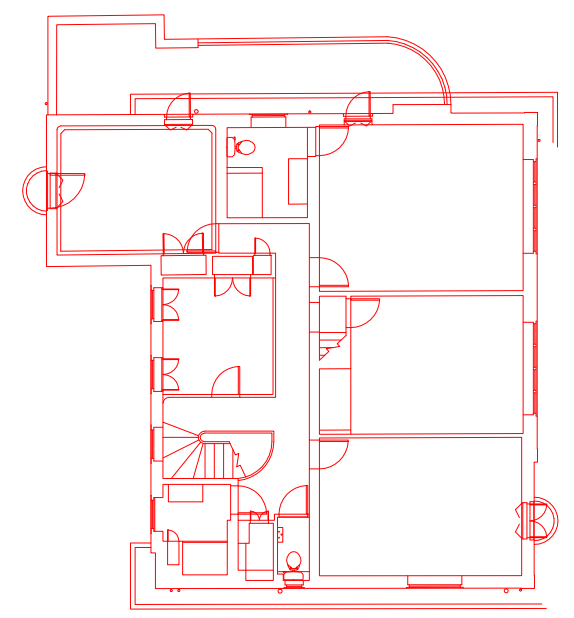

2 EXISTING FIRST FLOOR PLAN
1 : 100

General notes:
This drawing is copyright of KSR architects. This drawing must be read in conjunction with the Designer's Risk Assessment, specification and all other relevant documentation and drawings. KSR architects accept no liability for any expense, loss or damage of whatsoever nature and however arising from any variation made to this drawing or in the execution of the work to which it relates which has not been referred to them and their approval obtained.
Do not scale from this drawing or the digital data, only figured dimensions are to be used. For Planning refer to linear scale. Check all dimensions on site prior to carrying out any works - advise any discrepancy

Notes/Legends

TO BE DEMOLISHED

No.	Notes	date	By	Check
-----	-------	------	----	-------

© KSR architects

Stamp

PLANNING

Key Plan



KSRARCHITECTS
KSR Architects LLP
14 Goswell Street London EC1A 3DF
T +44 (0)20 7482 5000
info@ksrarchitects.com
www.ksrarchitects.com

Project:
6 NUTLEY TERRACE, NW3 5BX

Title:
DEMOLITION PLAN

Date:	APRIL 2018	Drawn By:	SMY	Checked:	SMY
-------	------------	-----------	-----	----------	-----

Scale:	1:100 @ A1 / 1:200 @ A3
--------	-------------------------

Project Ref:	NUT2	Drawing No:	NUT2 - 030	Revision:	
--------------	------	-------------	------------	-----------	--

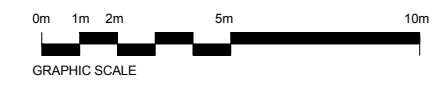

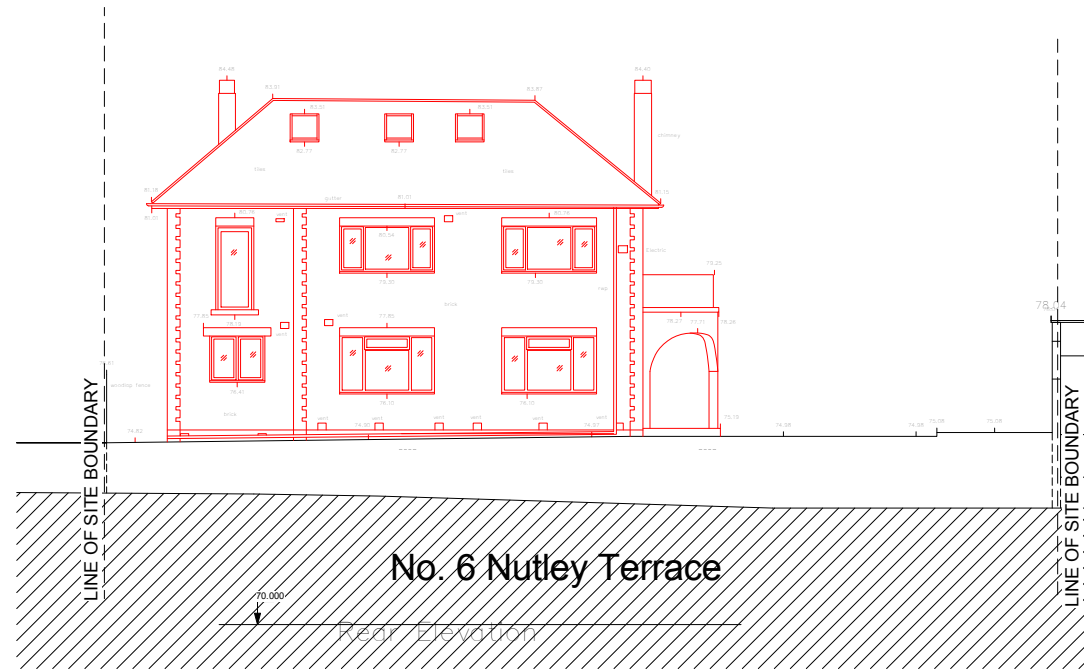

2 EXISTING REAR (SOUTH) ELEVATION
1 : 100



4 EXISTING SIDE (EAST) ELEVATION
1 : 100

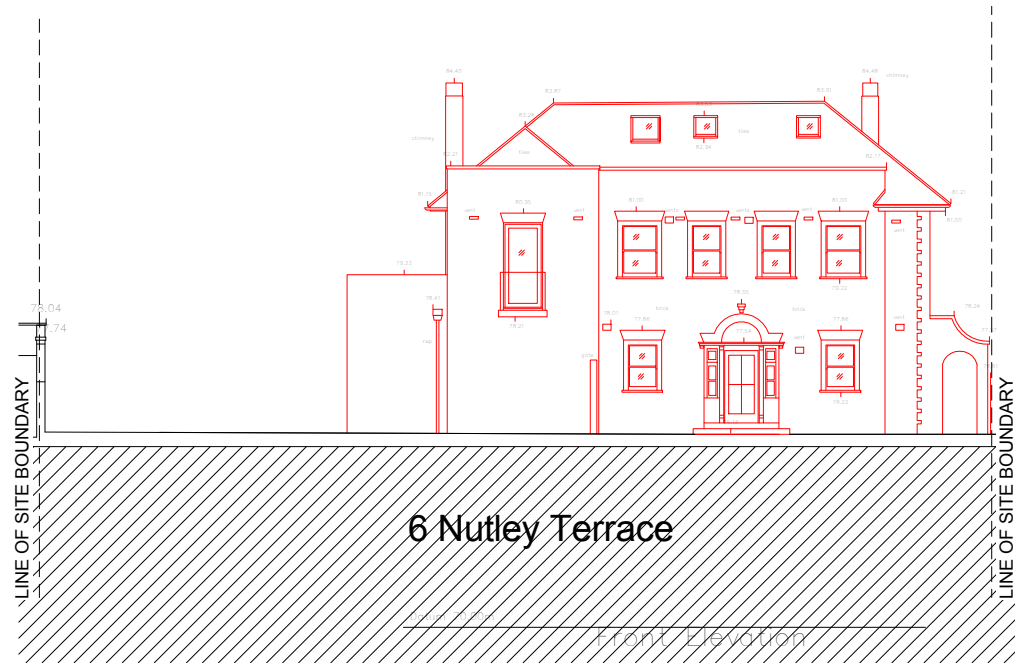

1 EXISTING FRONT (NORTH) ELEVATION
1 : 100

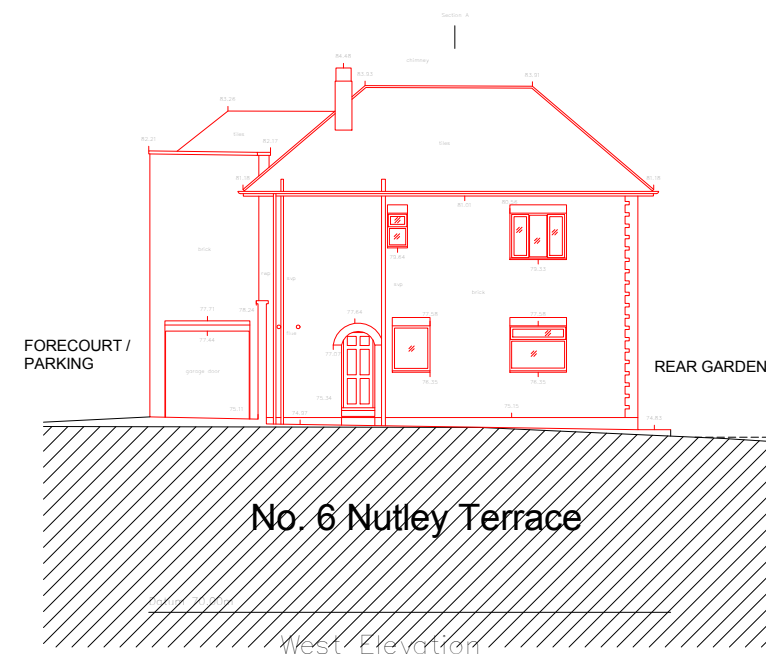

3 EXISTING SIDE (WEST) ELEVATION
1 : 100

General notes:
This drawing is copyright of KSR architects. This drawing must be read in conjunction with the Designer's Risk Assessment, specification and all other relevant documentation and drawings. KSR architects accept no liability for any expense, loss or damage of whatsoever nature and however arising from any variation made to this drawing or in the execution of the work to which it relates which has not been referred to them and their approval obtained.
Do not scale from this drawing or the digital data, only figured dimensions are to be used. For Planning refer to linear scale. Check all dimensions on site prior to carrying out any works - advise any discrepancy

Notes/Legends

TO BE DEMOLISHED

No. / Notes / Date / By / Check

© KSR architects

Stamp

PLANNING

Key Plan

KSRARCHITECTS
KSR Architects LLP
14 Grosvenor Street
London W1R 0ND
info@ksrarchitects.com
t +44 (0)20 7492 5000
www.ksrarchitects.com

Project:
6 NUTLEY TERRACE, NW3 5BX

Title:
DEMOLITION ELEVATIONS

Date: APRIL 2016 Drawn By: SHY Checked: SHY

Scale: 1:100 @ A1 / 1:200 @ A3

Project Ref: Drawing No: Revision:

NUT2 NUT2 - 031

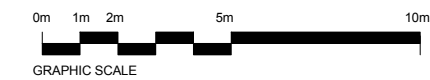

LINE OF SITE BOUNDARY

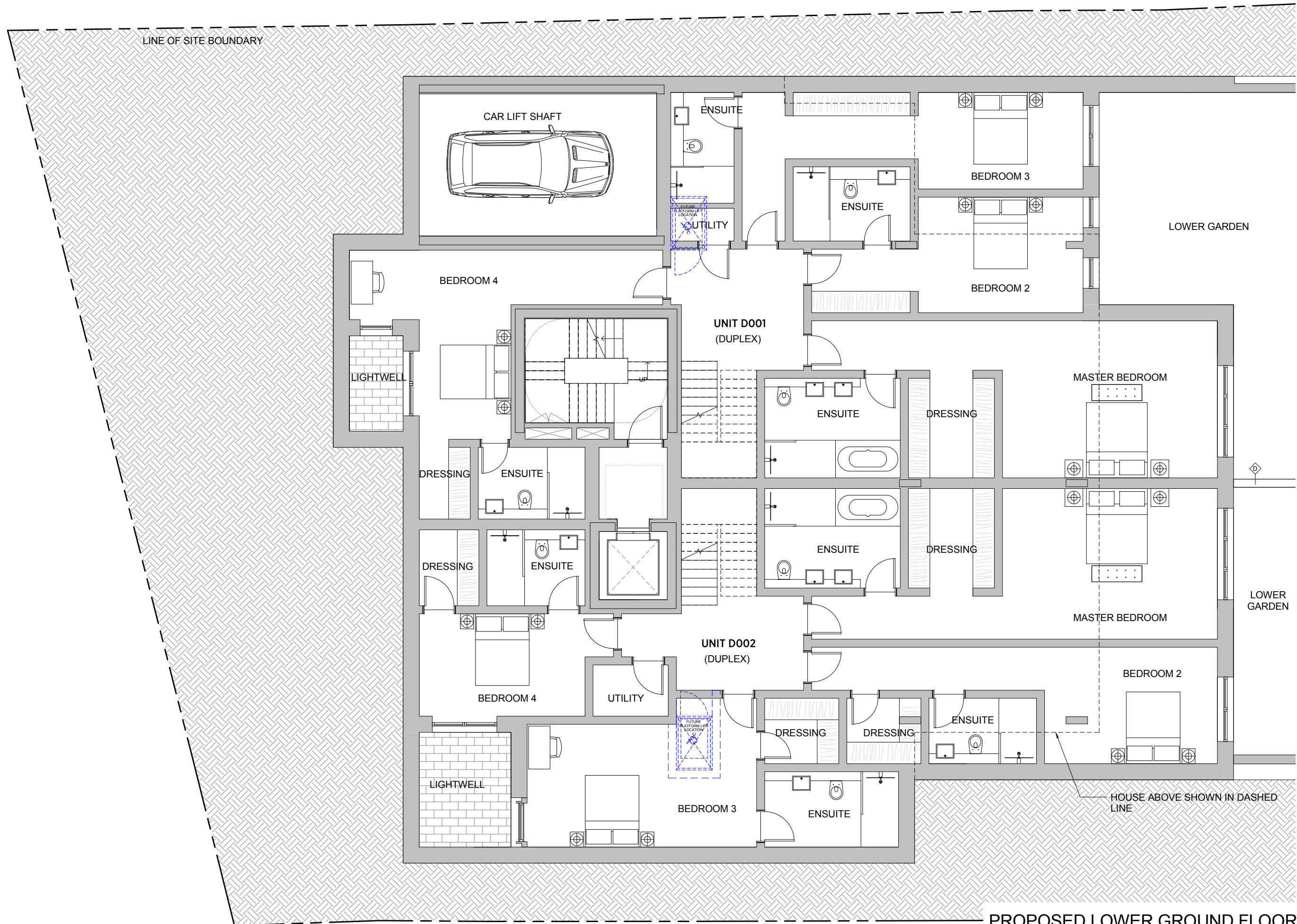

PROPOSED LOWER GROUND FLOOR



General notes:
 This drawing is copyright of KSR architects. This drawing must be read in conjunction with the Designer's Risk Assessment, specification and all other relevant documentation and drawings. KSR architects accept no liability for any expense, loss or damage of whatsoever nature and however arising from any variation made to this drawing or in the execution of the work to which it relates which has not been referred to them and their approval obtained.
 Do not scale from this drawing or the digital data, only figured dimensions are to be used. For Planning refer to linear scale. Check all dimensions on site prior to carrying out any works - advise any discrepancy.

Notes/Legends

No.	Notes	DATE	BY	CHKD
1	ISSUED FOR PLANNING			

PLANNING



KSRARCHITECTS
 KSR Architects LLP
 14 Goswell Street
 London EC1M 6DD
 T +44 (0)20 7482 5000
 www.ksararchitects.com

6 NUTLEY TERRACE, NW3 5BX

PROPOSED LOWER GROUND FLOOR PLAN

Date:	APRIL 2015	Drawn By:	KA	Checked:	RS
Scale:	1:50 @ A1 / 1:100 @ A3				
Project Ref:	NUT2	Drawing No:	NUT2 - 102	Revision:	

General notes:
 This drawing is copyright of KSR architects. This drawing must be read in conjunction with the Designer's Risk Assessment, specification and all other relevant documentation and drawings. KSR architects accept no liability for any expense, loss or damage of whatsoever nature and however arising from any variation made to this drawing or in the execution of the work to which it relates which has not been referred to them and their approval obtained.
 Do not scale from this drawing or the digital data, only figured dimensions are to be used. For Planning refer to linear scale. Check all dimensions on site prior to carrying out any works - advise any discrepancy.

Notes/Legends

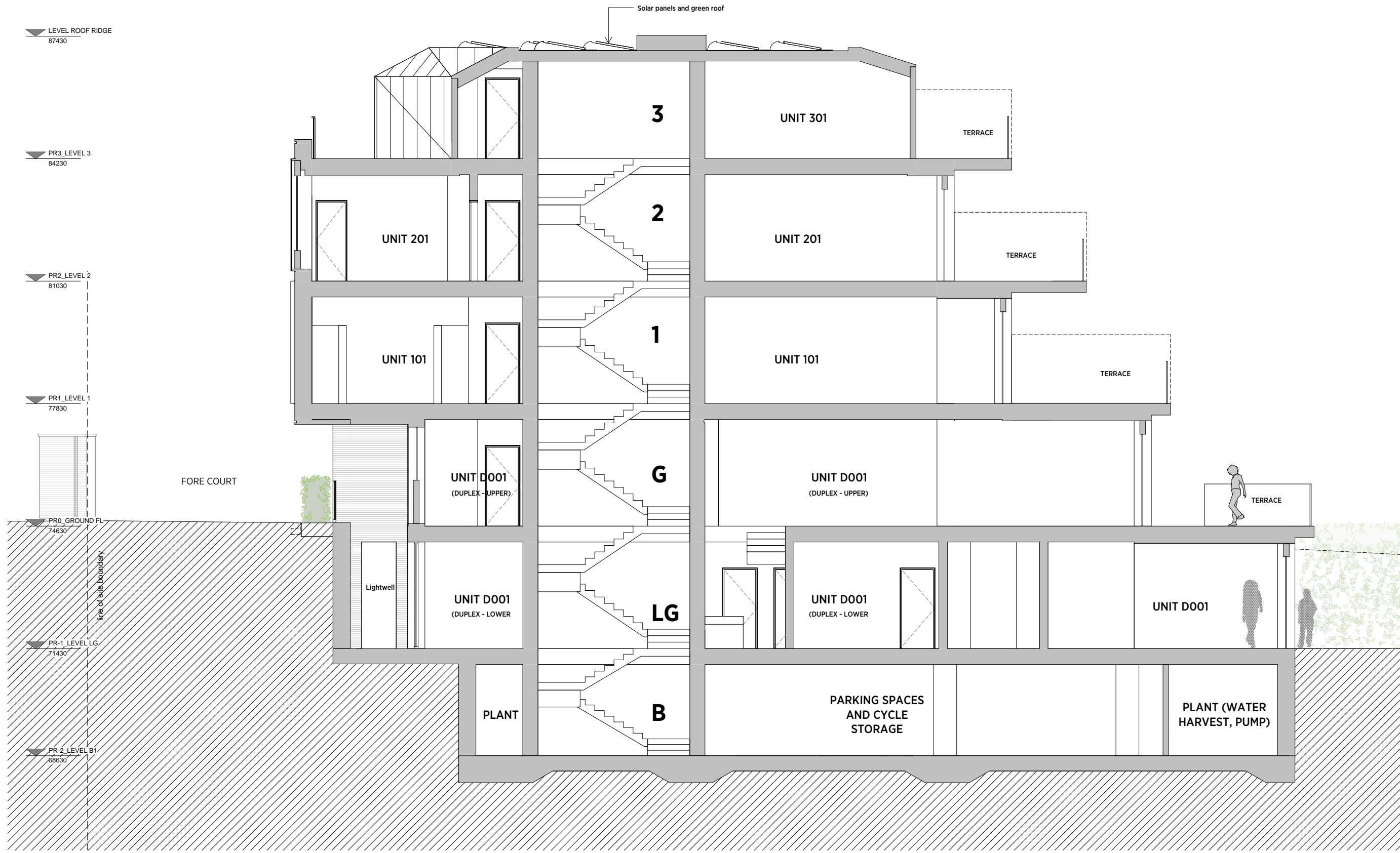

Rev	Notes	By	Chk

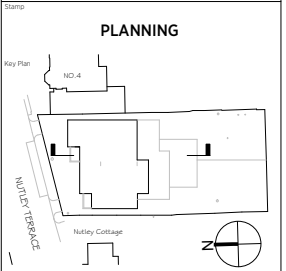

KSRARCHITECTS
 KSR Architects LLP
 14 Goswell Street
 London EC2A 4DF
 T +44 (0)20 7882 5000
 info@ksrarchitects.com
 www.ksrarchitects.com

Project
6 NUTLEY TERRACE, NW3 5BX

Title
PROPOSED SECTION AA

Date	APRIL 2015	Drawn By	KA	Checked	RS
Scale	1:50 @ A1 / 1:100 @ A3				

Project Ref	Drawing No	Revision
NUT2	NUT2 - 201	

PROPOSED SECTION AA

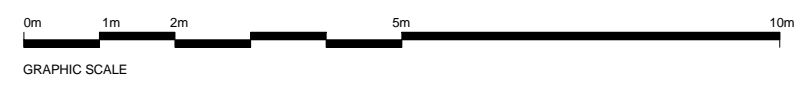

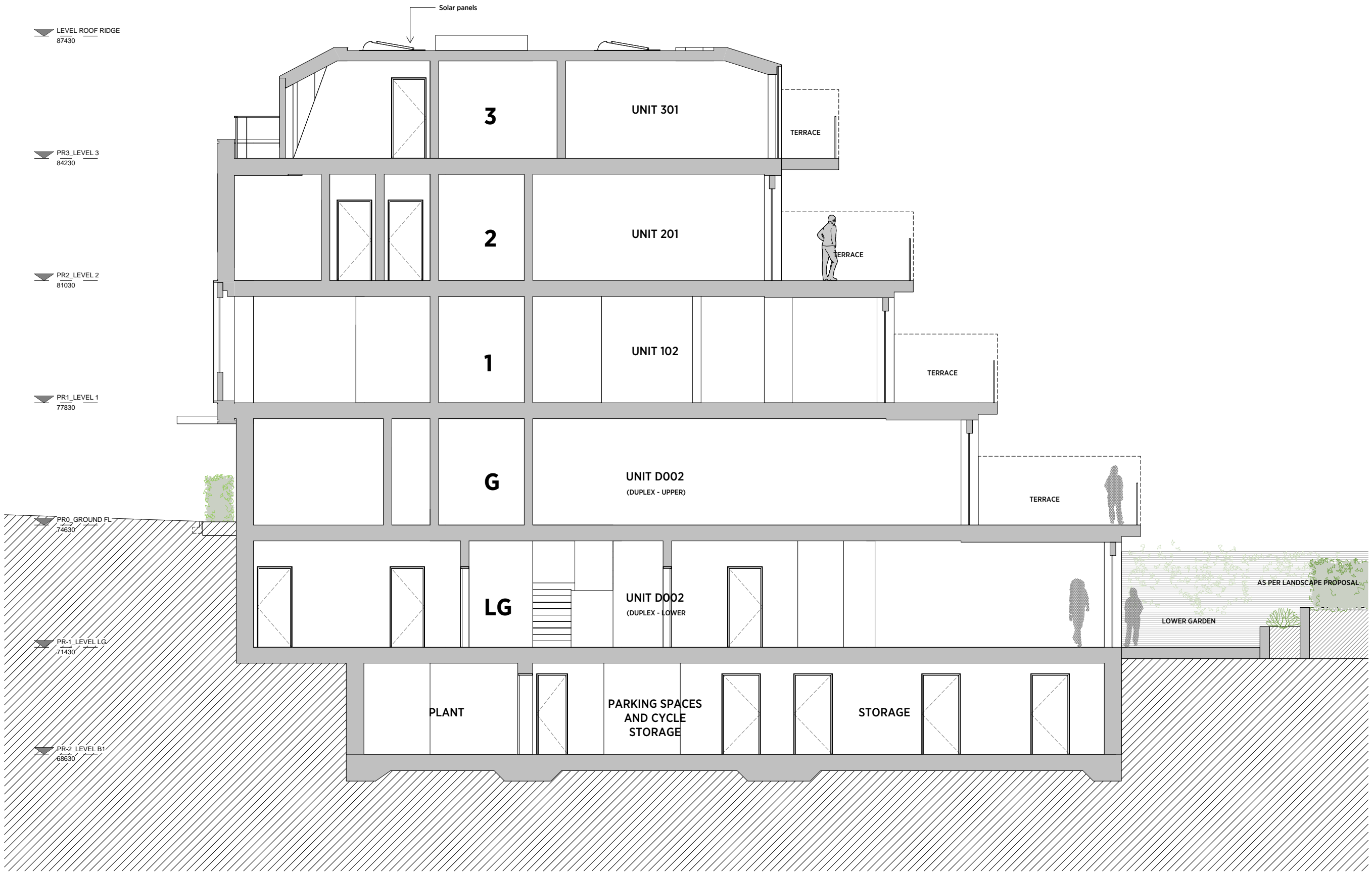

PROPOSED SECTION BB

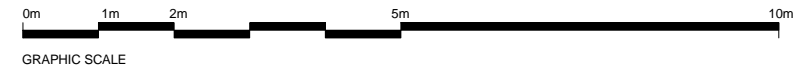

General notes:
 This drawing is copyright of KSR architects. This drawing must be read in conjunction with the Designer's Risk Assessment, specification and all other relevant documentation and drawings. KSR architects accept no liability for any expense, loss or damage of whatsoever nature and however arising from any variation made to this drawing or in the execution of the work to which it relates which has not been referred to them and their approval obtained.
 Do not scale from this drawing or the digital data, only figured dimensions are to be used. For Planning refer to linear scale. Check all dimensions on site prior to carrying out any works - advice any discrepancy

Notes/Legends

No.	Notes	ISSUED BY	CHKD

© KSR architects
 Stamp

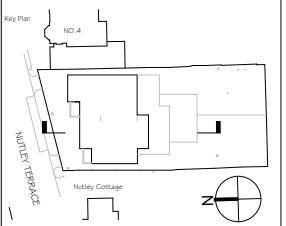

KSRARCHITECTS
 KSR Architects LLP
 14 Goswell Street
 London EC2A 4DF
 info@ksrarchitects.com
 t +44 (0)20 7882 5000
 www.ksrarchitects.com

Project:
6 NUTLEY TERRACE, NW3 5BX

Title:
PROPOSED SECTION BB

Date:	APRIL 2018	Drawn By:	KA	Checked:	RS
Scale:	1:50 @ A1 / 1:100 @ A3	Project Ref:	NUT2	Drawing No:	NUT2 - 202