

Existing Ground Floor

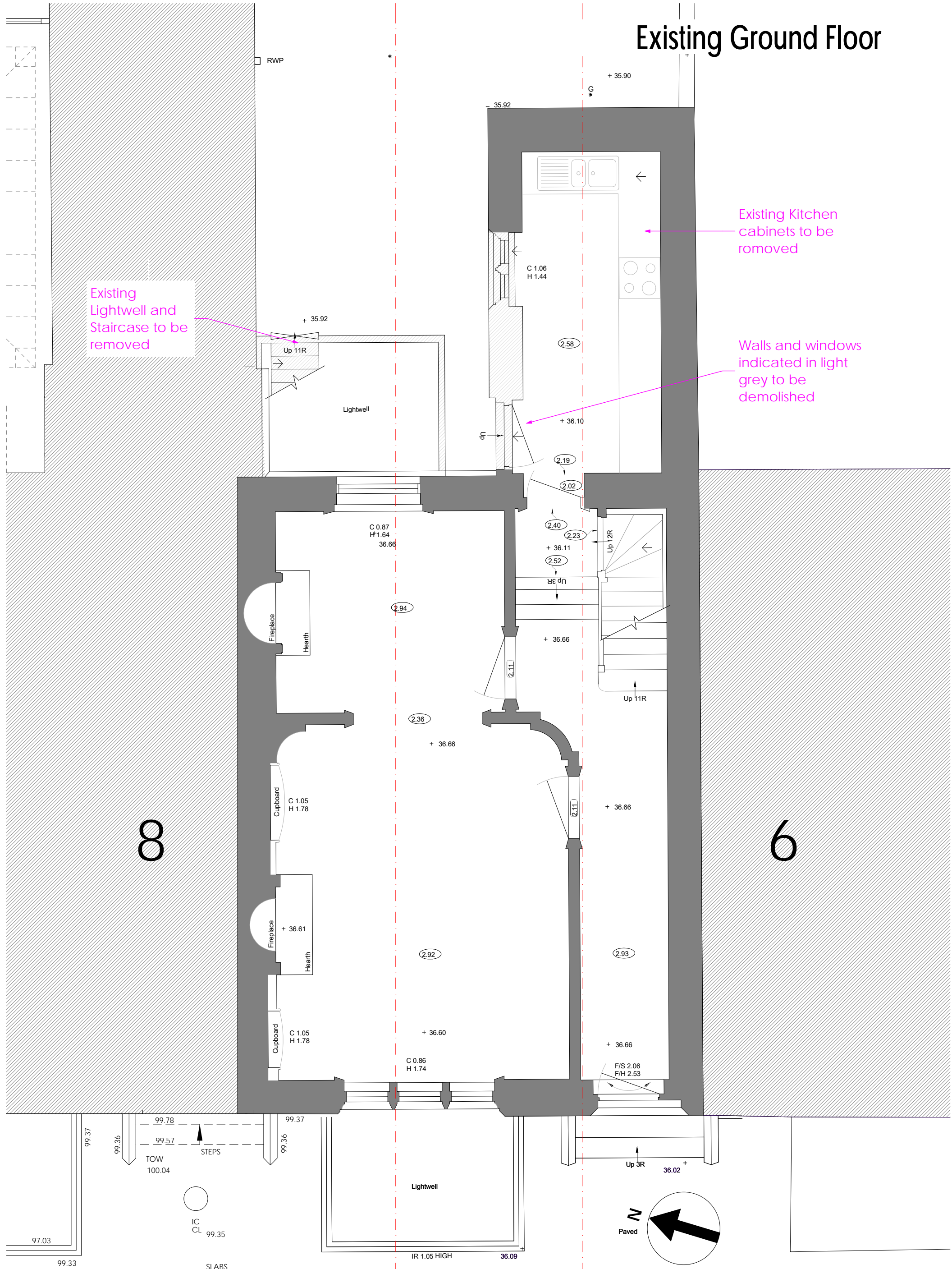

Existing Lightwell and Staircase to be removed

Existing Kitchen cabinets to be removed

Walls and windows indicated in light grey to be demolished

NOTES:

Report all errors and discrepancies promptly to architects before proceeding with the works.
 Do not scale drawing. Figured dimensions to be worked to in all cases.
 The contractor is responsible for checking dimensions, tolerances and references.
 All structural information to be taken from engineers drawings.

