

COPYRIGHT NOTES

Any discrepancy found between this drawing and any other document should be referred immediately to the architect.

Assumed Foul drainage & rain water Drain. To be confirmed on site by the Contractor.

Boundary lines assumed from Ordnance Survey Maps

Building line to be 50mm from the boundary line ensuring no part of the building including gutters above does not encroach the neighbours boundary.

All drainage shown on the plans is provisional and may require on-site agreement with the Building Control Officer.

All air brick vents to be carried forward and where necessary new air brick vents to be introduced.

All rights described in Chapter IV of the Copyright, Designs and Patents Act 1988, have been generally asserted.



78 Stanley Road
Wellingtonborough
Northants
Tel. 07983478260

CLIENT
Bengal Lancer
253 Kentish Town Road
NW5 2JT

TITLE
Restaurant Shop front alteration

DRAWING
Existing and Proposed plan and elevations for Planning purposes A3 layout

DRWNG NO A339-1

SCALE
1:100
1:1250 & 1:500

DATE MARCH 2015

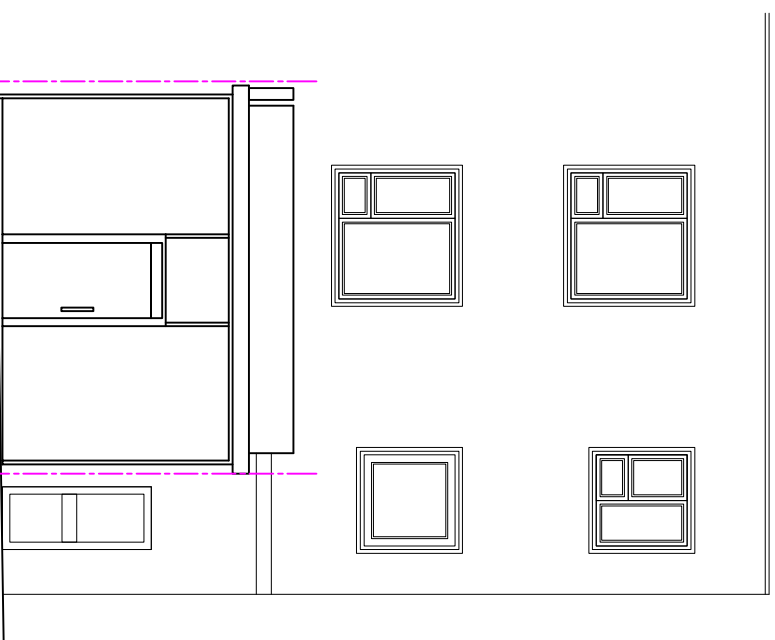

EXISTING FRONT ELEVATION
1:100

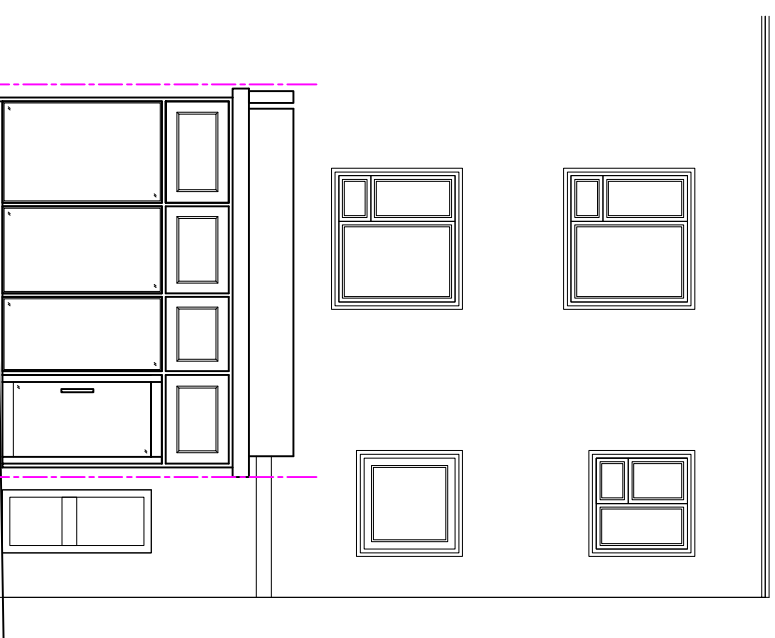

PROPOSED FRONT ELEVATION
1:100

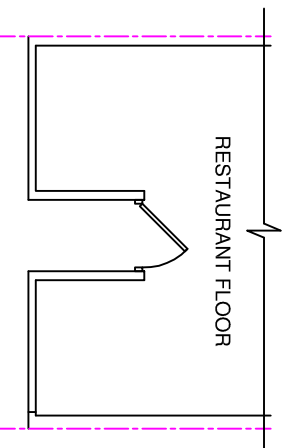

EXISTING GROUND FLOOR PLAN
1:100

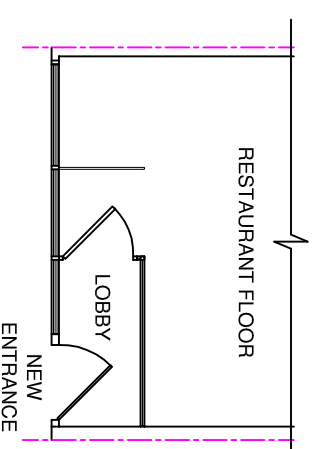

PROPOSED GROUND FLOOR PLAN
1:100

Materials:

Existing - Powder Coated framing
Single glazed windows

Proposed - Timber Cladding above curtain glazing -
Timber framed Glazing
Double Glazed windows

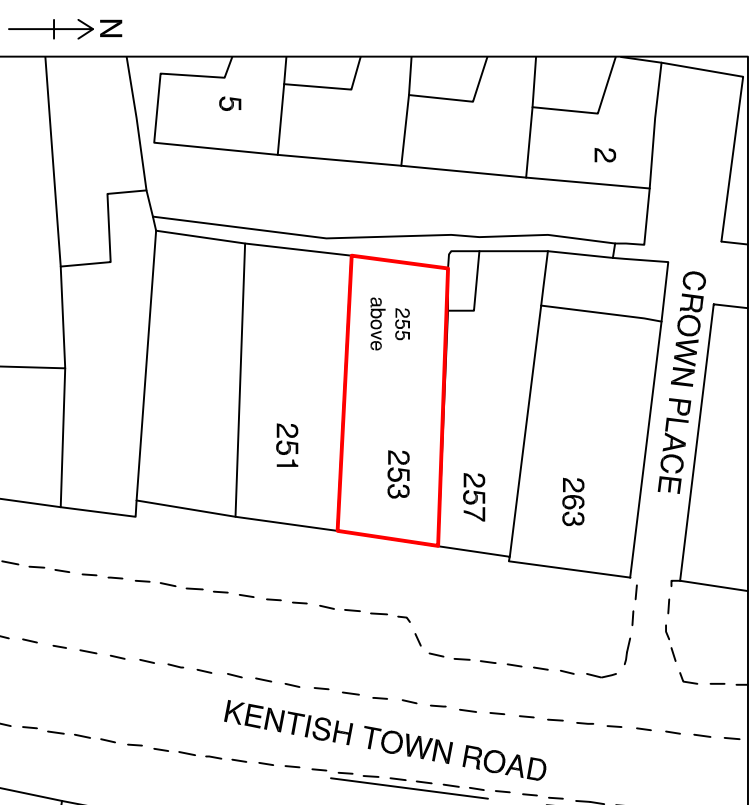

LOCATION PLAN 1:500

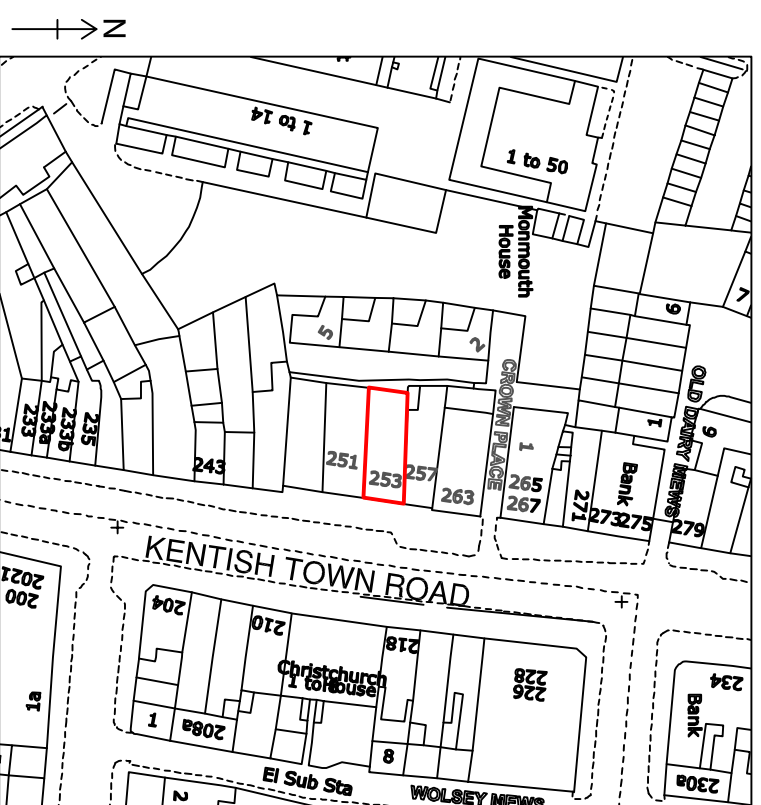

SITE PLAN 1:1250