

Information contained within this drawing is the sole copyright of HDDA Ltd, and is not to be reproduced without express permission. No implied licence exists. This drawing not to be used for land transfer or valuation purposes. Do not scale from this drawing. All dimensions & levels are to be checked on site by the contractor. Issued for purposes indicated only. Drawing errors and omissions to be reported to the architect.

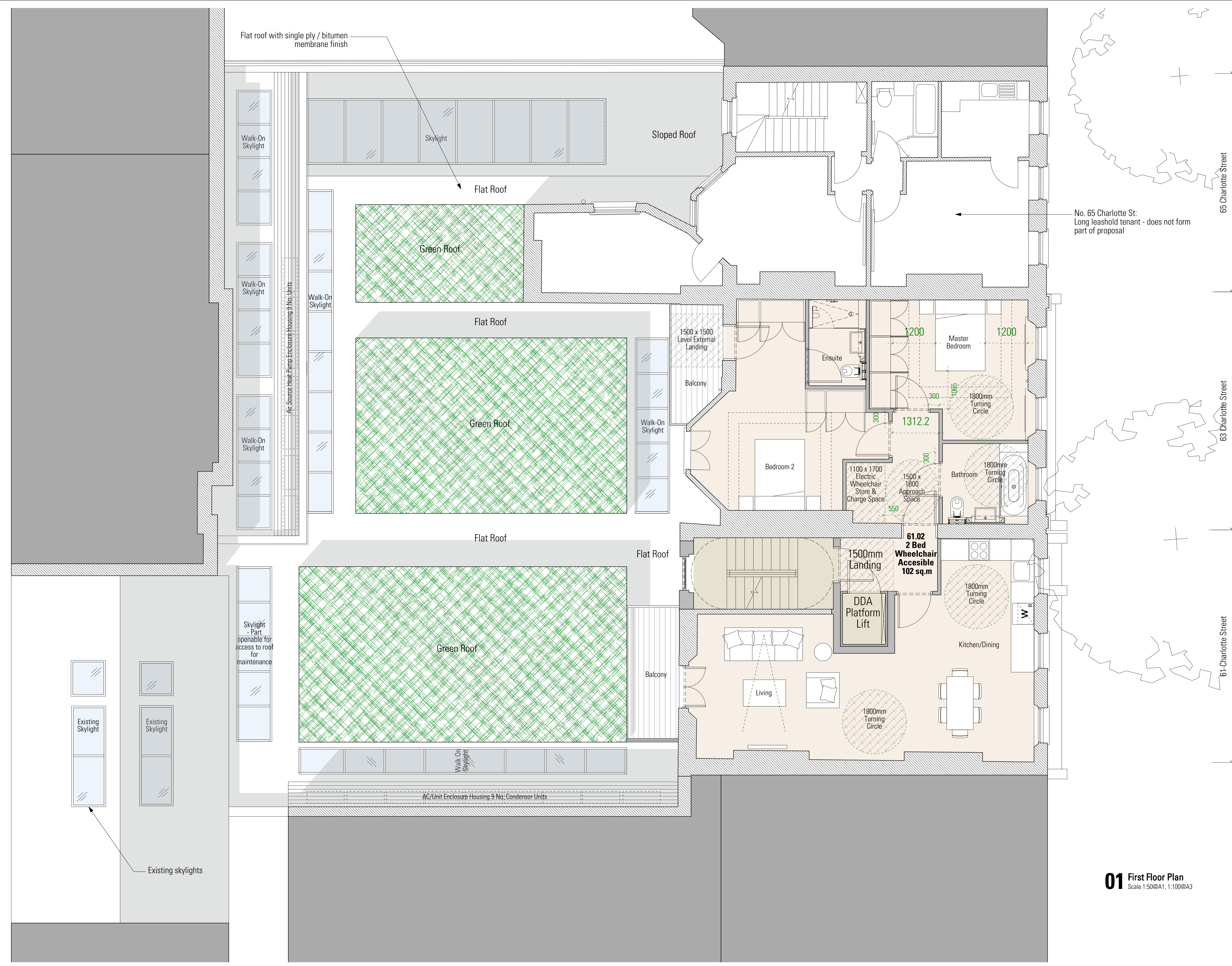

Notes

Does not form part of proposals

No. 65 Charlotte St. Long leasehold tenant - does not form part of proposal

65 Charlotte Street

63 Charlotte Street

61-Charlotte Street

Revisions

|    |         |   |
|----|---------|---|
| P3 | 18/6/15 | Proposed roof to rear of no. 65 changed to sloped roof with new skylight. |
| P2 | 1/6/15  | 1 bed & studio units merged to form one 2 bed apartment                   |
| P1 | 12/2/15 | Issued for Planning Application   |

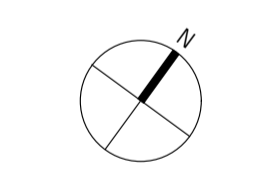

**HARPER DOWNIE**  
CREATIVE ARCHITECTURE

Gate House  
1 St John's Square  
London EC1M 4DH  
T +44 20 7490 7674  
studio@harpardownie.com  
www.harpardownie.com

Client: Holbud Investments

Project: 61-65 Charlotte Street

Drawing Title: General Arrangement Proposed First Floor Plan

|                            |                |             |
|----------------------------|----------------|-------------|
| Status: Planning           | Drawn: COD     | Checked: NM |
| Scale: 1:50 @A1/ 1:100 @A3 | Date: Feb 2015 |             |

Drwg. No. & Revision: **696-GA01-P3**

**01 First Floor Plan**  
Scale 1:50@A1, 1:100@A3

