

© The copyright of this drawing remains with Alison Cook Associates and is not to be reproduced without written approval. Permission is granted to the client to use this drawing for the project only. The contractor is responsible for the construction of the works shown on this drawing. The drawing is to be used in conjunction with the contract documents. It is issued as a preliminary drawing.

Notes :

The revised basement floor is not expanded but the kitchen which was also a passageway now become a utility room area.

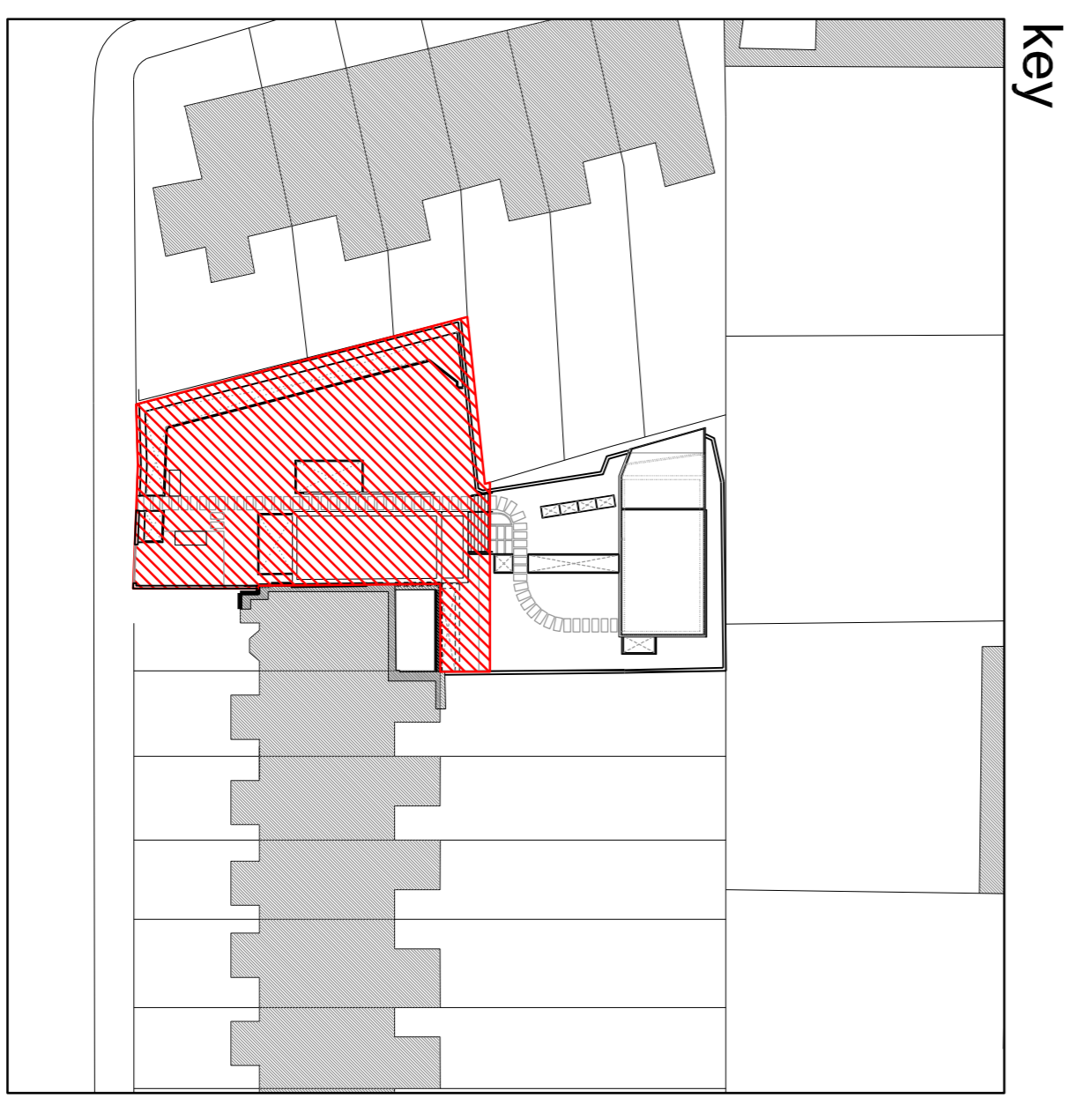
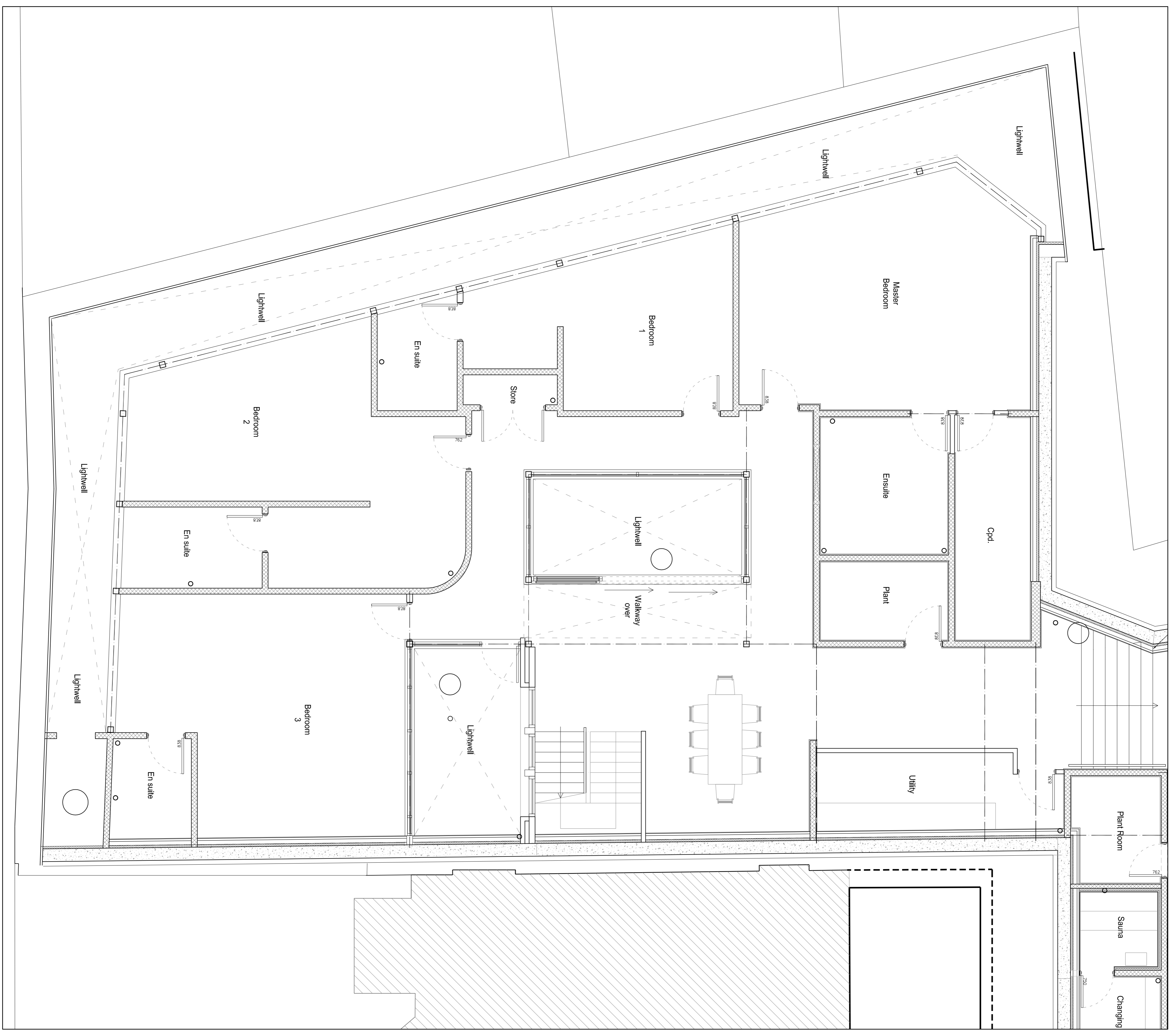

key

Rev.	Description	Date	By
P2	Site boundary is altered. Pushing up the storage bin storage and vehicle entrance are updated.	16/03/2014	ZK
P1	First Issue	16/07/2014	AW

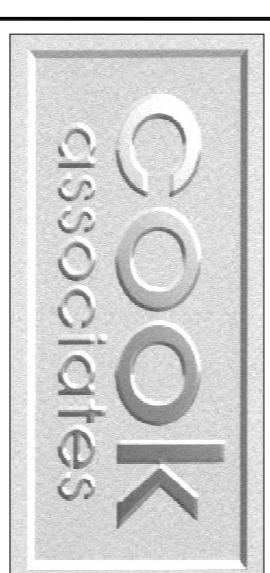

Architects
Engineers
Surveyors

Interior Designers

1 Limes Place, Preston Street
Faversham, Kent ME13 8PQ
Tel: 01795-532834 / 531002
e-mail: mail@cook-design.com
Fax: 01795-535605

Client :
CSDB

Project :
148 Fellows Road
London
NW3 3JH

Project No :
13023

Drawing Title :
BASEMENT FLOOR PLAN
AS PROPOSED
(FRONT OF SITE)

Drawn by : AW
Checked by :
Date : JULY 2014
Scale @ A1 : 1:50

Status :
PRELIMINARY

Drawing No : 121
Rev. No : P2