

© The copyright of this drawing remains with Arthur Cook Associates and is not to be reproduced without written approval. Permission may be granted for non-commercial purposes only. The Controller of the Copyright Administration. This drawing is to be used in conjunction with the relevant contract documents. It is issued 15/07/2014

Notes:

Ground floor plan as altered allow provision of a kitchen/breakfast room at ground level; a c at ground level as required by building regulations, and an entrance lobby.
The previous layout had two sets of stairs; a 'void', a small living room which also served as an entrance lobby.

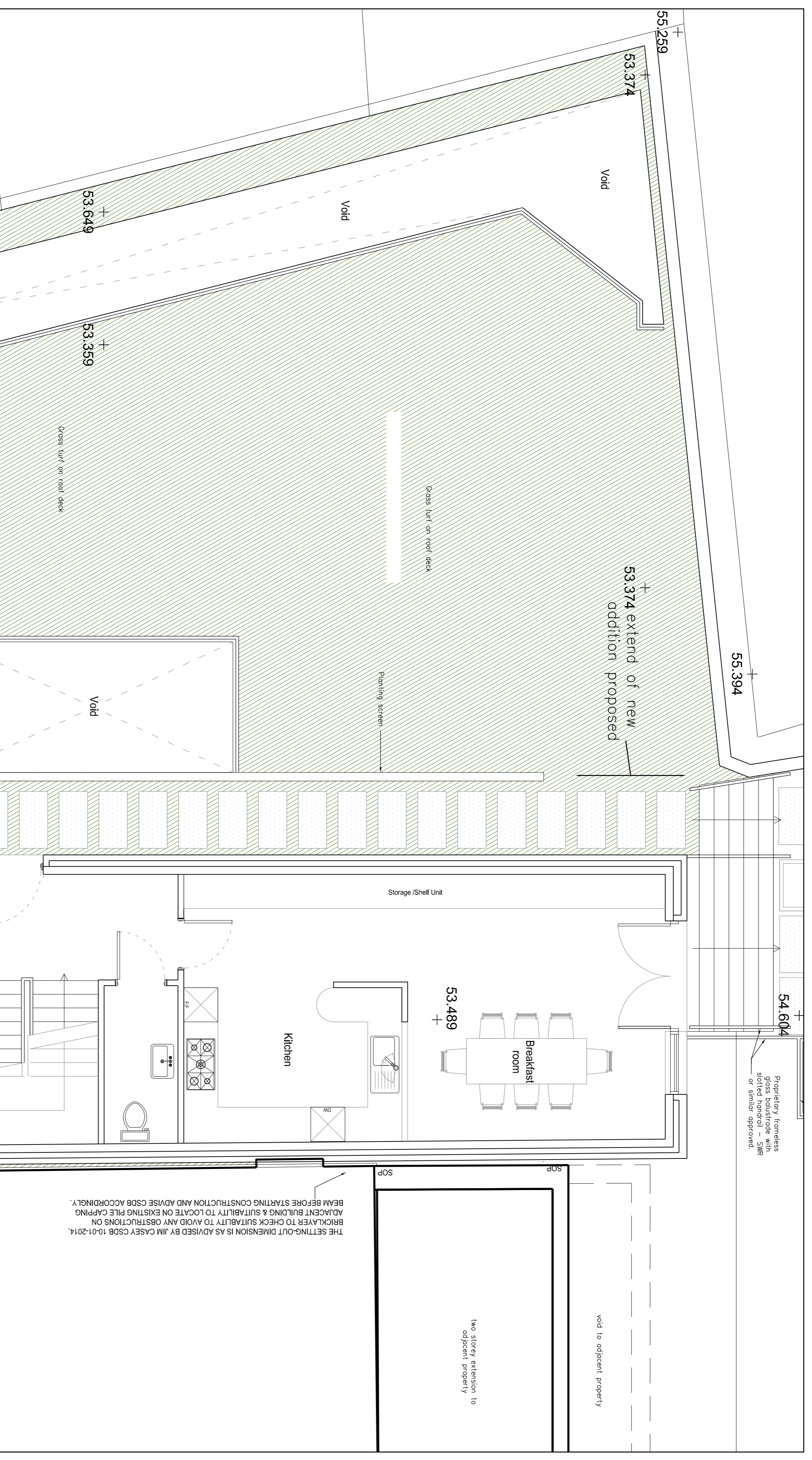

key

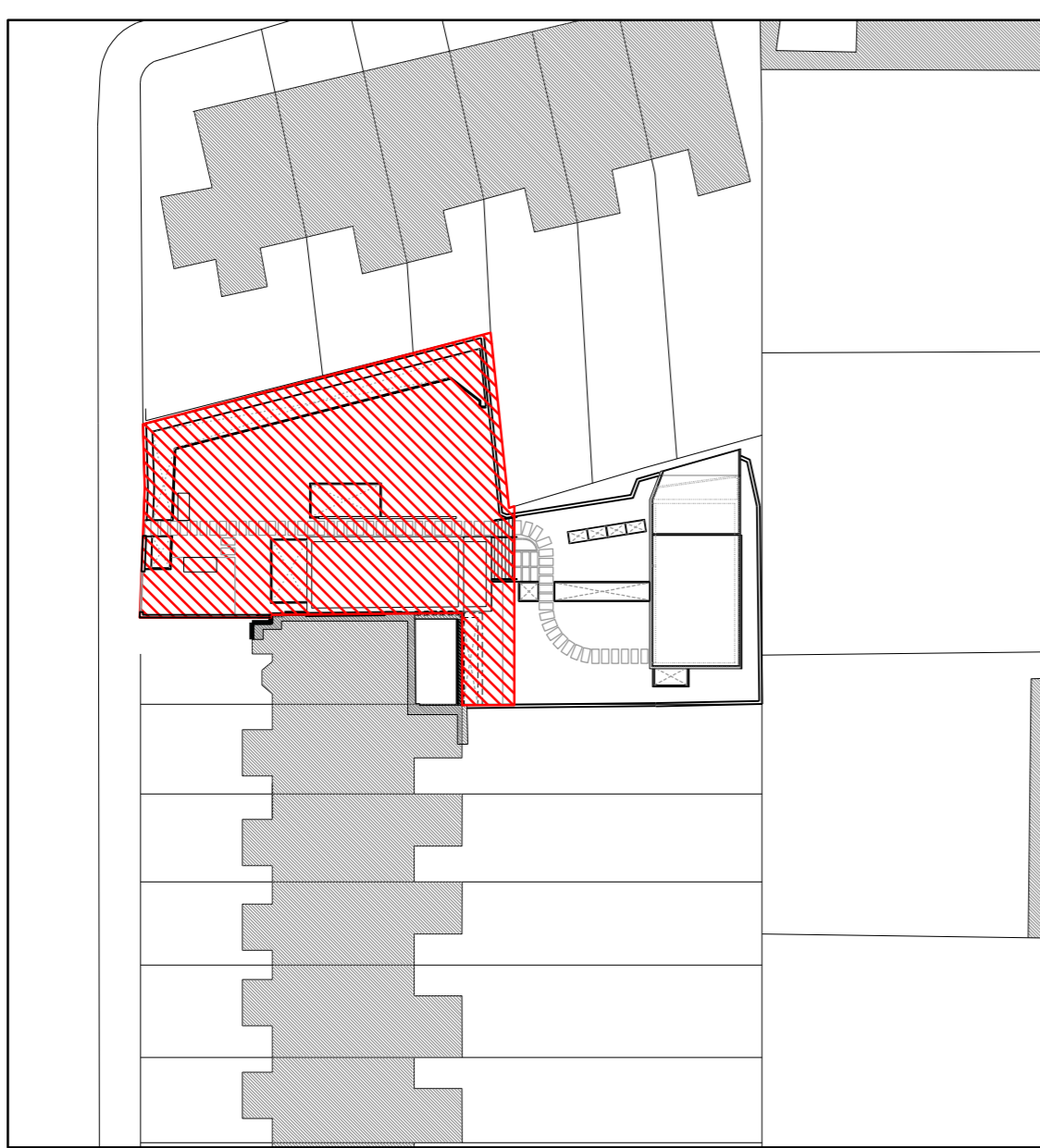

Rev.	Description	Date	By
P2	Site boundary is altered. Parking, cycle storage, entrance are updated.	16/03/2014	ZK
P1	First Issue	16/07/2014	AW

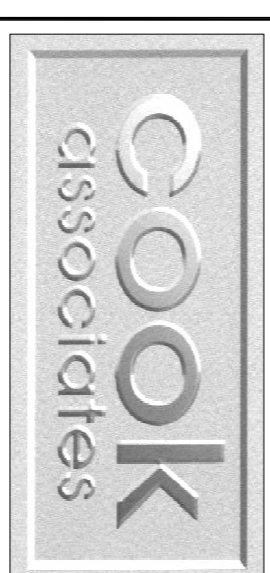

Architects
Engineers
Surveyors

Interior Designers
1 Limes Place, Preston Street
Faversham, Kent ME13 8PQ
Tel: 01795-532834 / 531002
e-mail: mail@cook-design.com
Fax: 01795-535605

Client:
CSDB

Project:
148 Fellows Road
London
NW3 3JH

Project No.:
13023

Drawing Title:
GROUND FLOOR PLAN
AS PROPOSED
(FRONT OF SITE)

Drawn By:
AW

Checked By:

Date:
JULY 2014

Scale:
@ A1:
1:50

Status:
PRELIMINARY

Drawing No.:
123

Rev. No.:
P2