

© The copyright of this drawing remains with Alison Cook Associates and is not to be reproduced without written approval. Drawings may be used for planning purposes only. The Contractor shall be responsible for obtaining all necessary planning and building regulations approvals. This drawing is to be used in conjunction with the approved construction plan. 11/06/2014

Notes:

Rev.	Description	Date	By
P1	Final Issue	30/04/2014	AW
P2	Window design developed. Reversed brick panels added. Annotations Added. 1:30 scale front elevation added.	15/07/2014	ZK
P3	Garage door and boundary wall are altered as a result of the change of the boundary.	16/03/2015	ZK

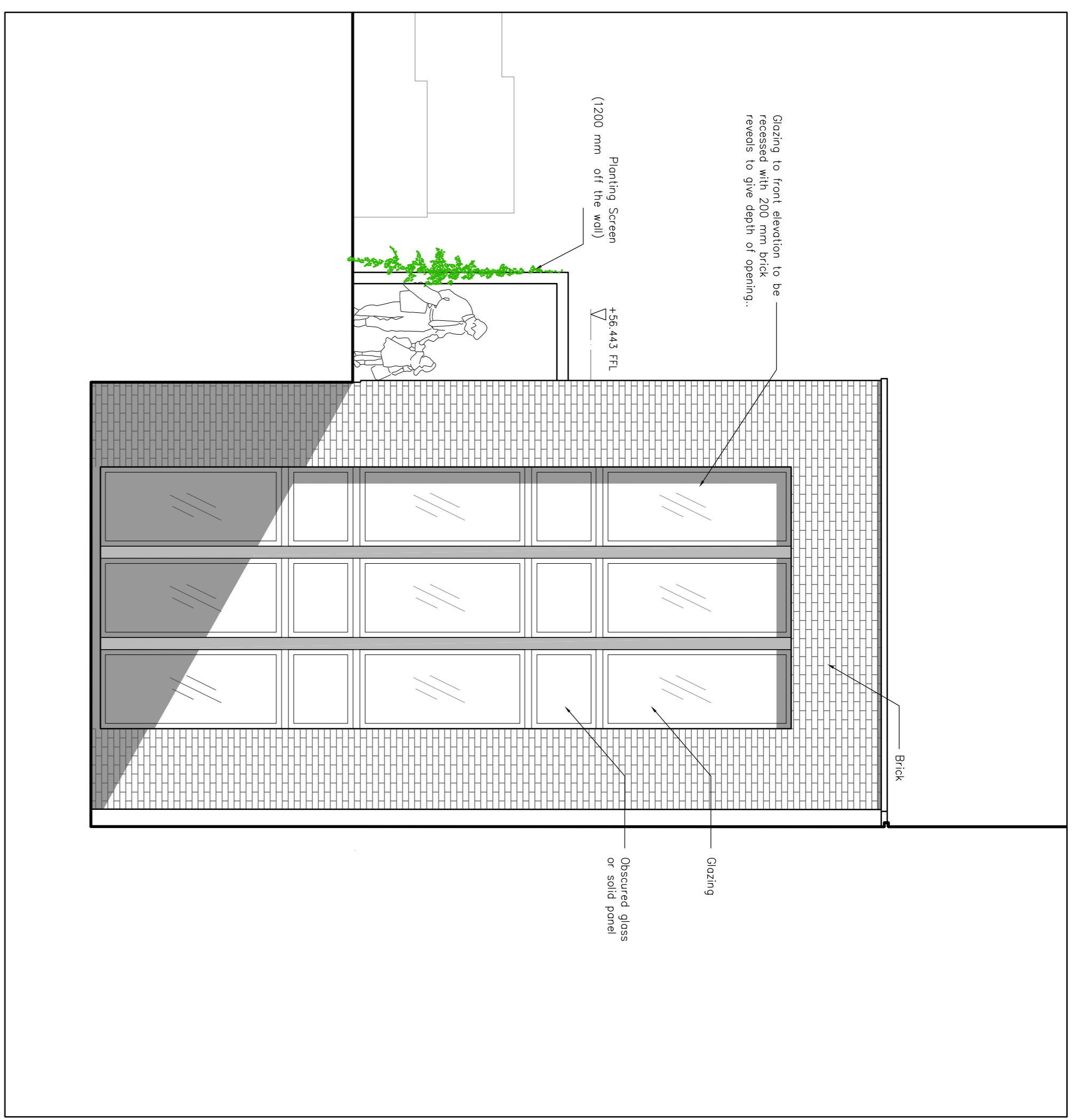

PROPOSED FRONT ELEVATION 1:50



PROPOSED SIDE ELEVATION 1:50

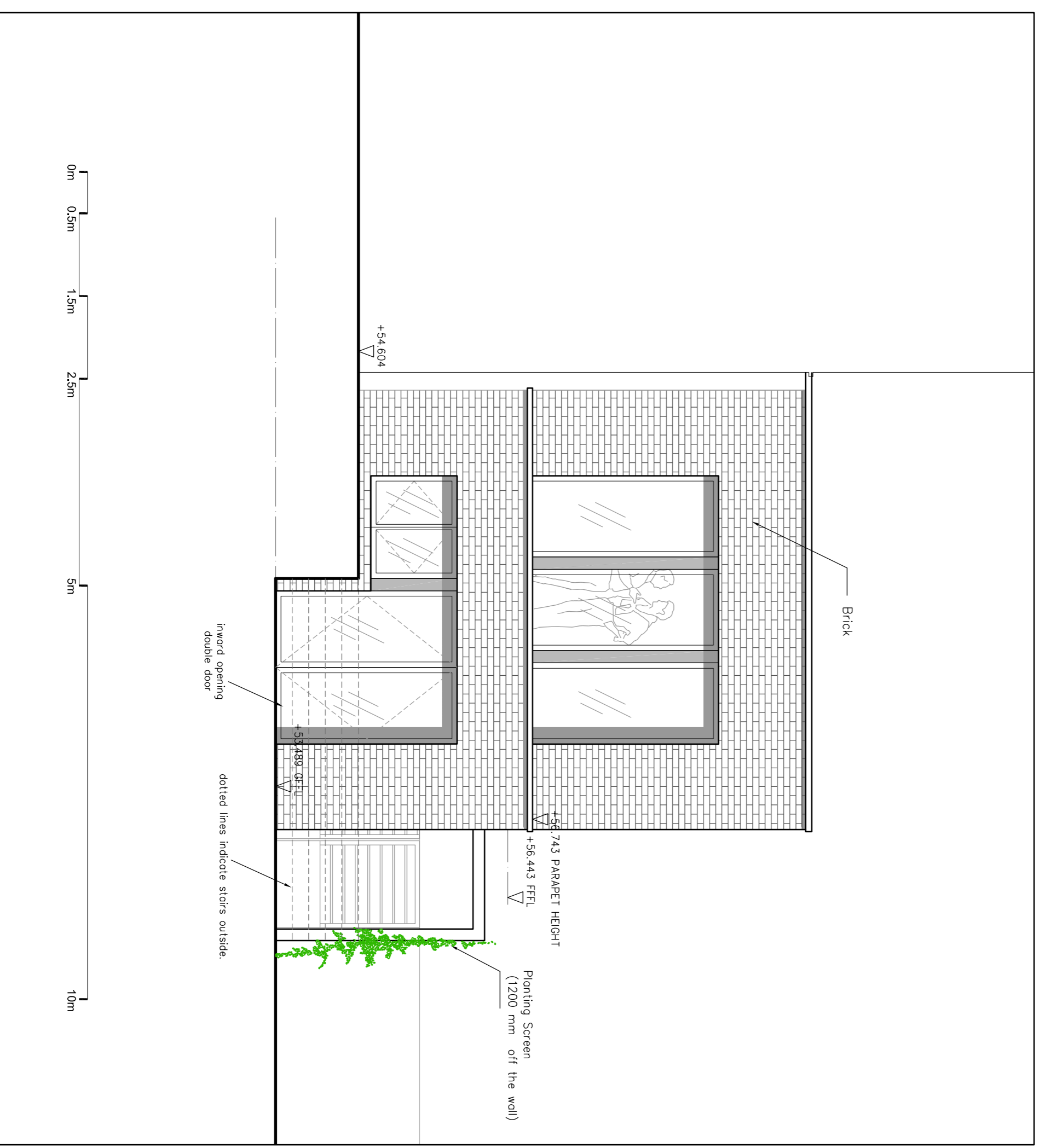

PROPOSED REAR ELEVATION 1:50



Proposed front elevation as viewed from street level 1:100

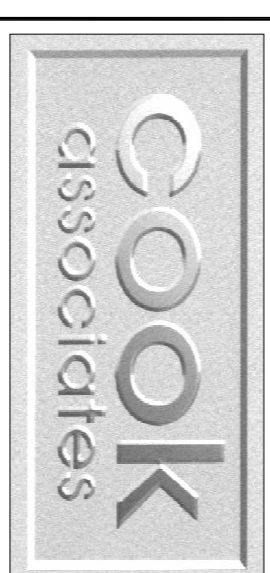

Architects
Engineers
Surveyors
Interior Designers
 1 Limes Place, Pession Street
 Faversham, Kent ME13 8PQ
 Tel: 01795-532834 / 531002
 e-mail: mail@cook-design.com
 Fax: 01795-535605

Client:
CSDB
 Project:
 148 Fellows Road
 London
 NW3 3JH
 Project No.:
 13023

Drawing Title:
ELEVATIONS
OF EXTENSIONS
AS PROPOSED

Drawn by: AW
Checked by:
Date: APRIL 2014
Scale @ A1: 1:50 / 1:100
Status: PRELIMINARY
Drawing No.: 222
Rev. No.: P3