

Revisions:  
A - Cross section planting bracket length reduced

Notes:  
© Do not scale off drawing. Check all dimensions on site and advise any discrepancies before commencing work. All dimensions in millimetres unless otherwise noted.

DAVID MORLEY ARCHITECTS  
18 Hatton Place London EC1N 8RU  
Tel: 020 7430 2444 Fax: 020 7430 2443  
davidmorleyarchitects.co.uk

P1 - Kings Cross  
School Fence - Elevations and Cross Section

Job No. 478	Drawing No. 12-005	Revision A
Date of First Issue 24/04/2014	Scale 1:50 @A1	Revision Date 16/06/2014

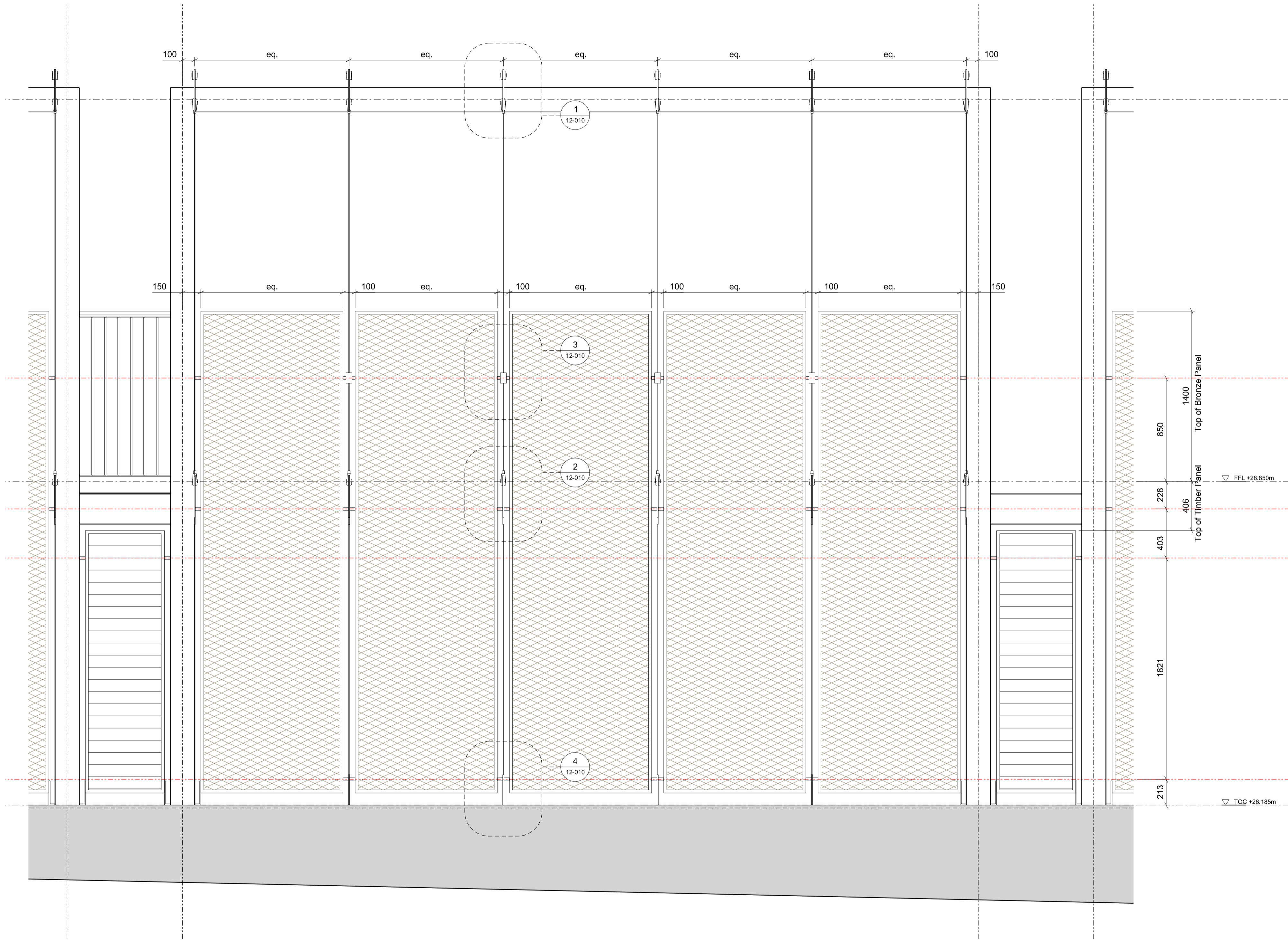

1 West Elevation - Setting Out Levels  
[SCALE 1:20]

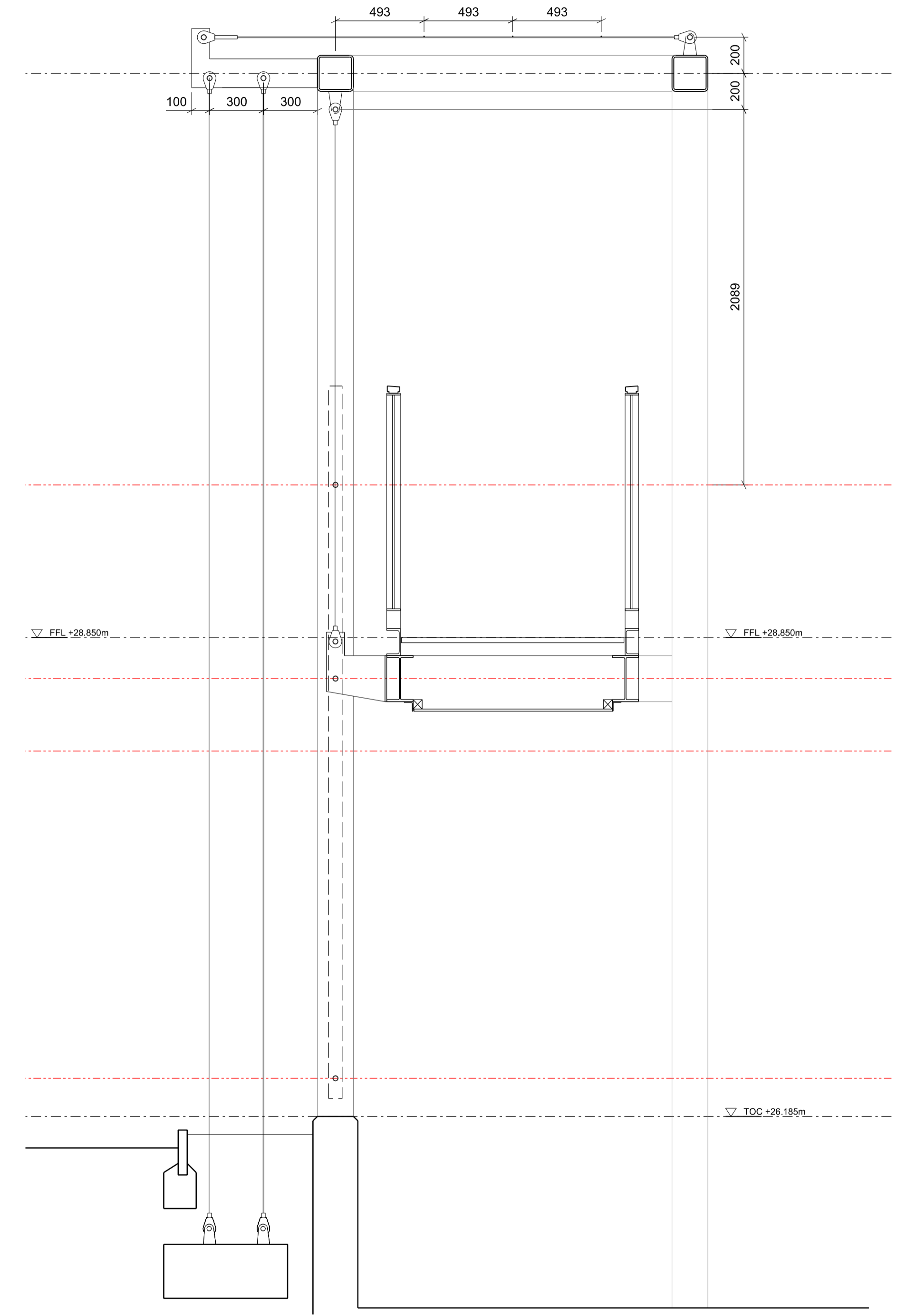

2 Cross Section - Setting Out Levels  
[SCALE 1:20]

Revisions:  
A - Planting cables bracket length reduced/external planter detail revised

Notes:  
© Do not scale off drawing. Check all dimensions on site and advise any discrepancies before commencing work. All dimensions in millimetres unless otherwise noted.

DAVID MORLEY ARCHITECTS  
18 Hatton Place London EC1N 8RU  
Tel: 020 7430 2444 Fax: 020 7430 2443  
davidmorleyarchitects.co.uk

P1 - Kings Cross  
School Fence - Setting Out

Job No. 476	Drawing No. 12-006	Revision A
Date of First Issue 24/04/2014	Scale 1:20 @ A1	Revision Date 16/06/2014

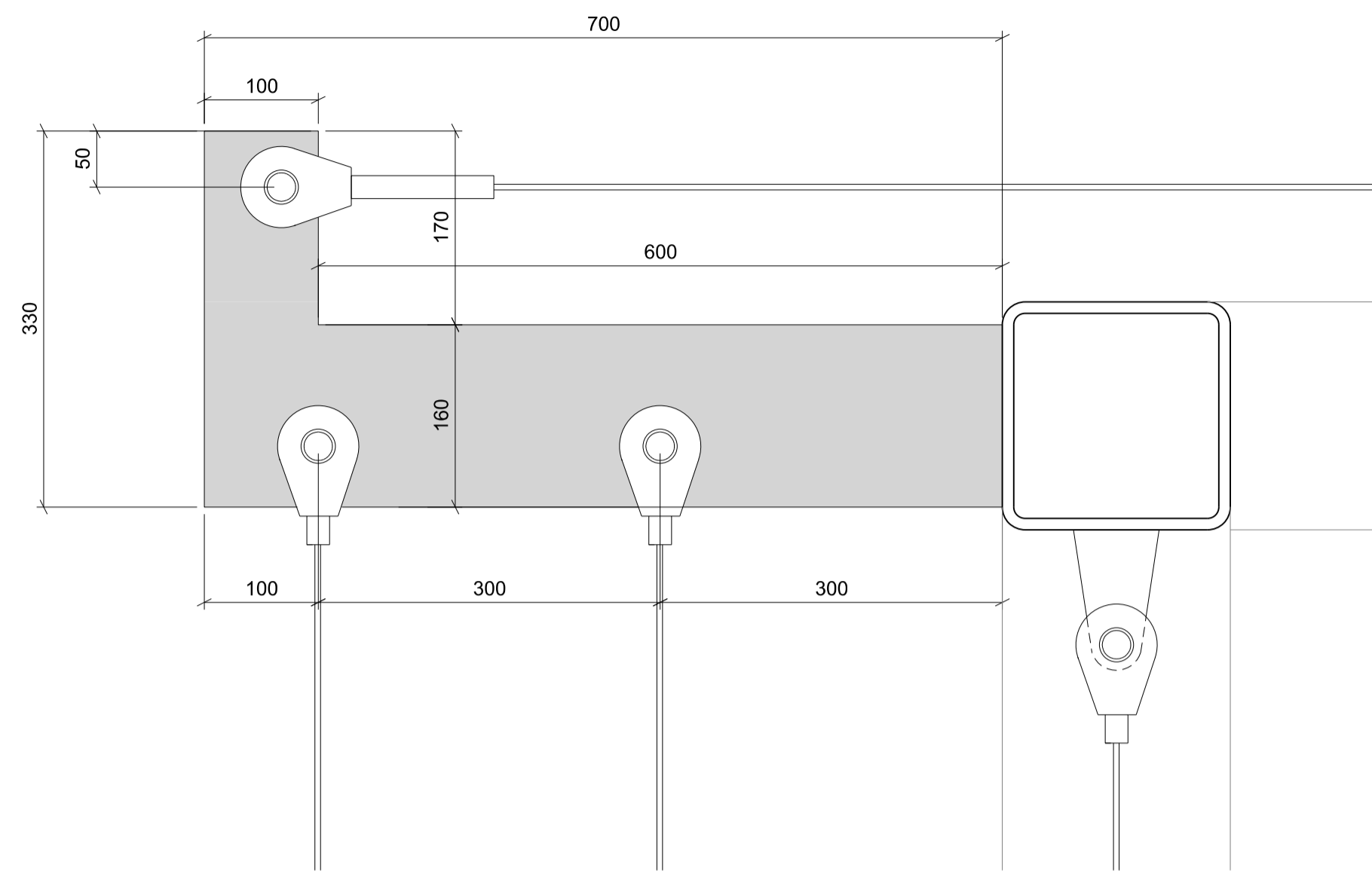

**1 Head Fixing Detail**  
[ELEVATION]

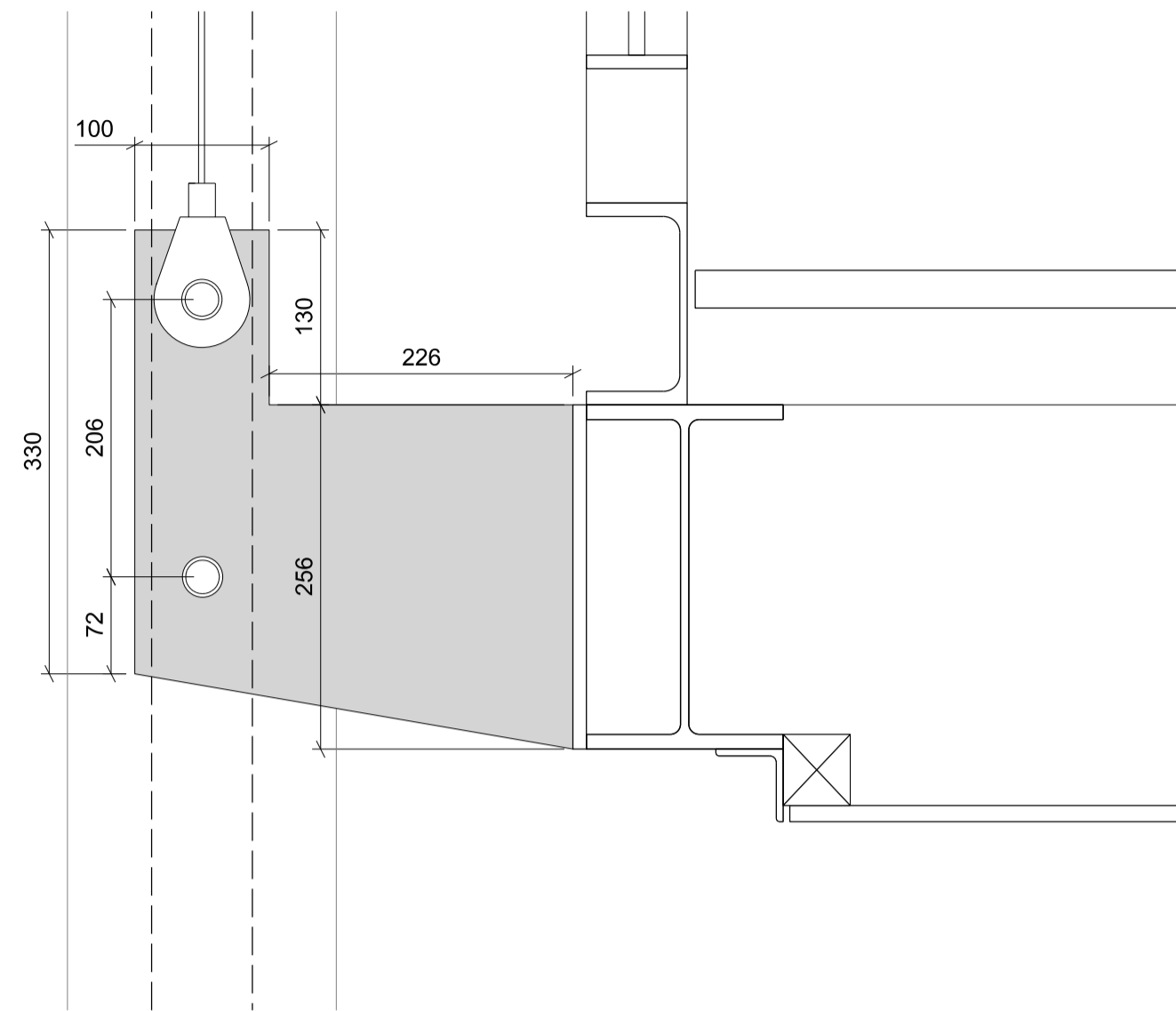

**2 Bridge Fixing Detail**  
[ELEVATION]

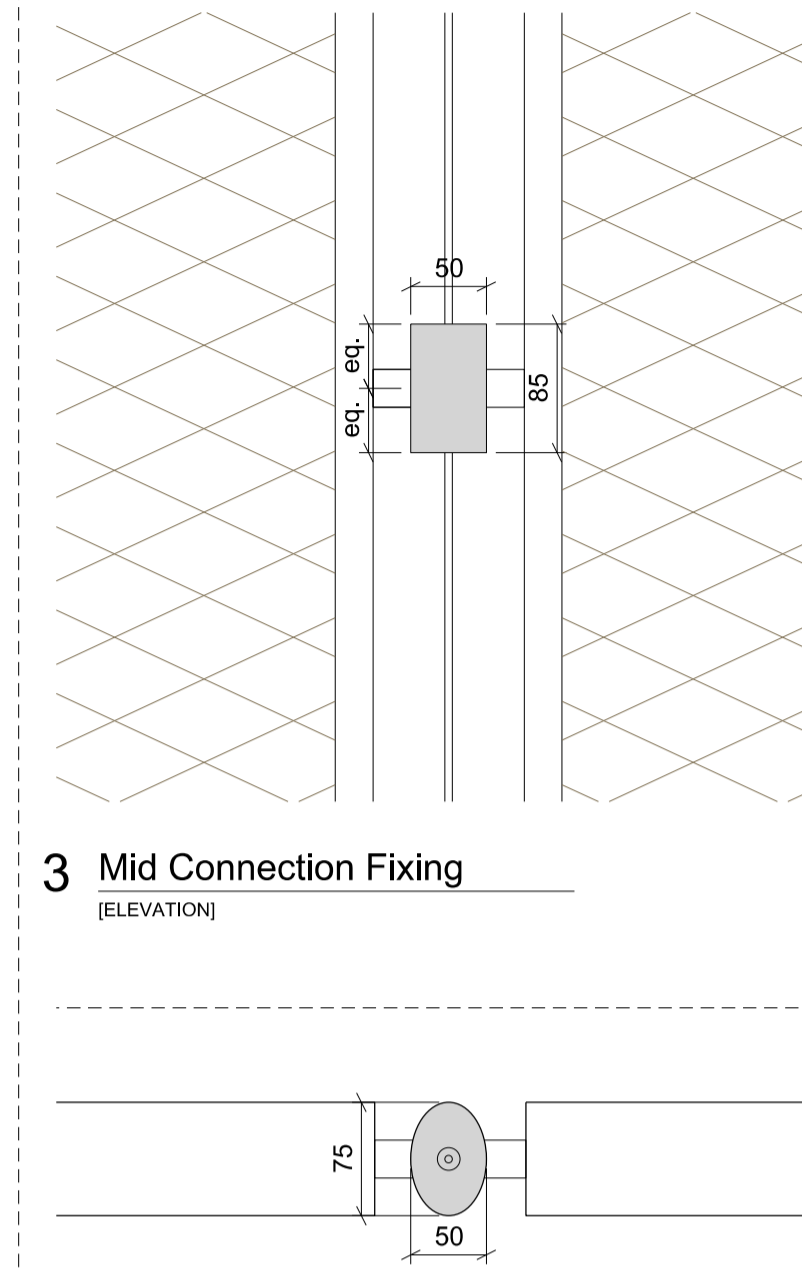

**3 Mid Connection Fixing**  
[ELEVATION]

**4 Mid Connection Fixing**  
[PLAN]

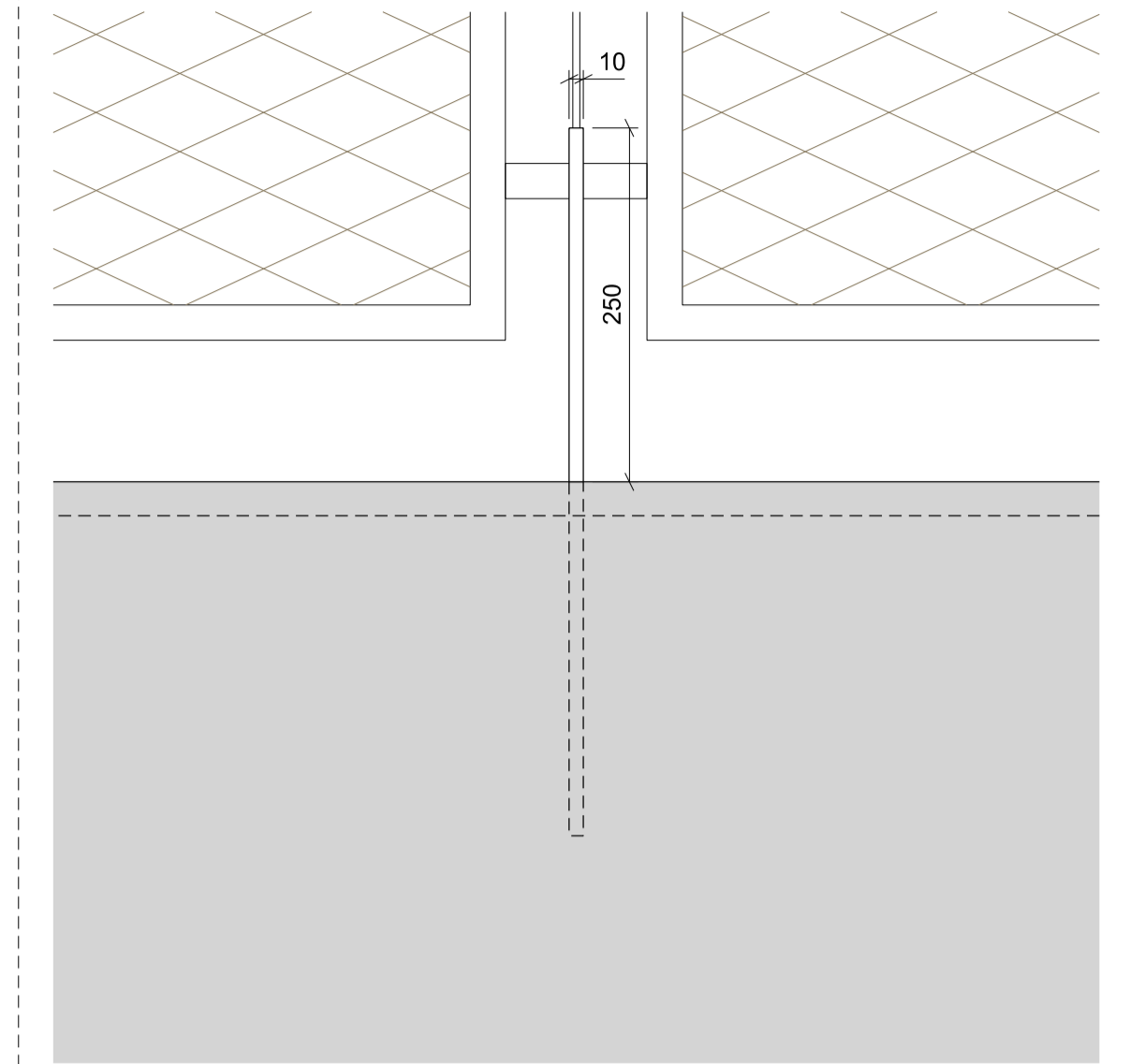

**5 Perimeter Wall Fixing Detail**  
[ELEVATION]

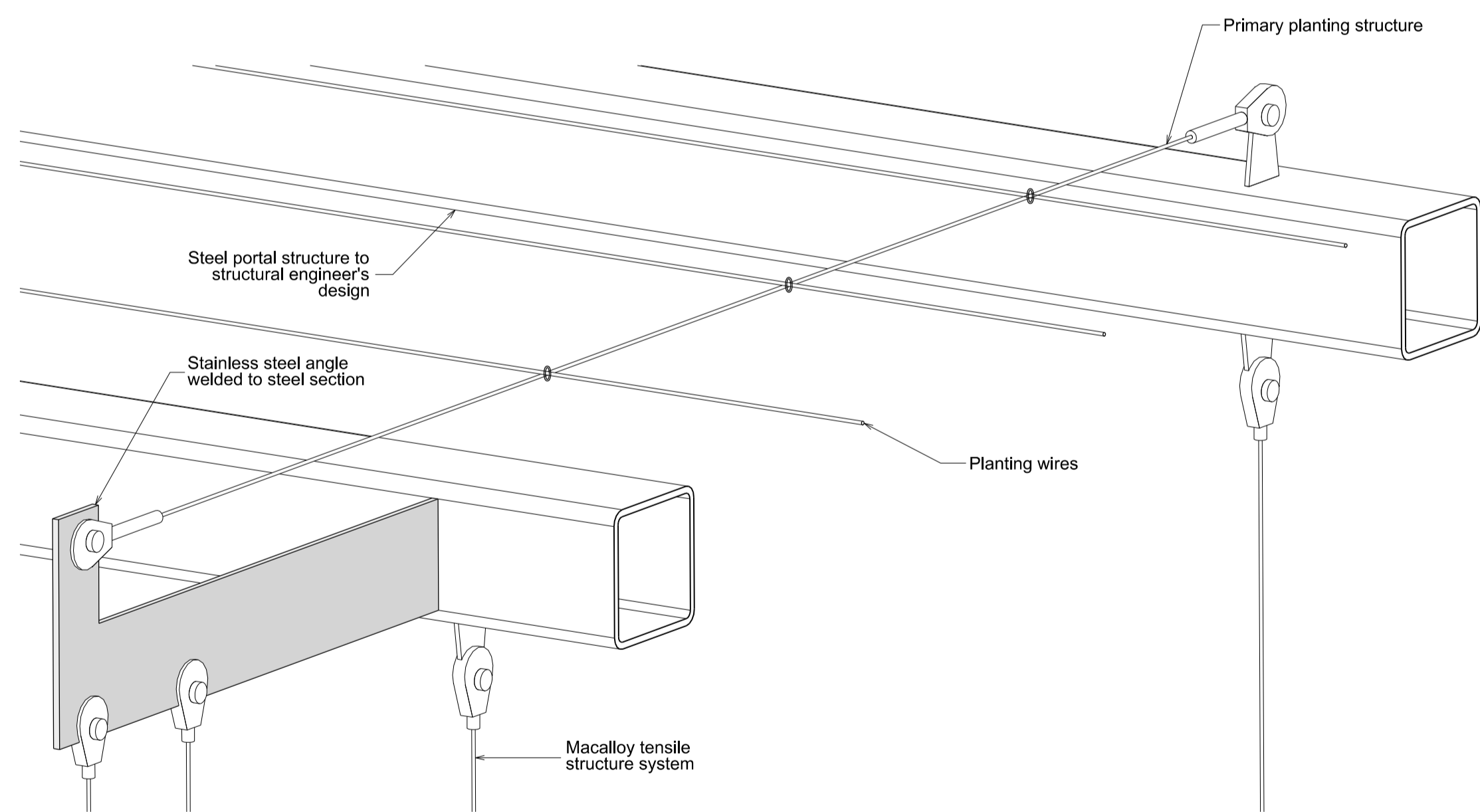

**3 Head Fixing Detail**  
[ISO VIEW]

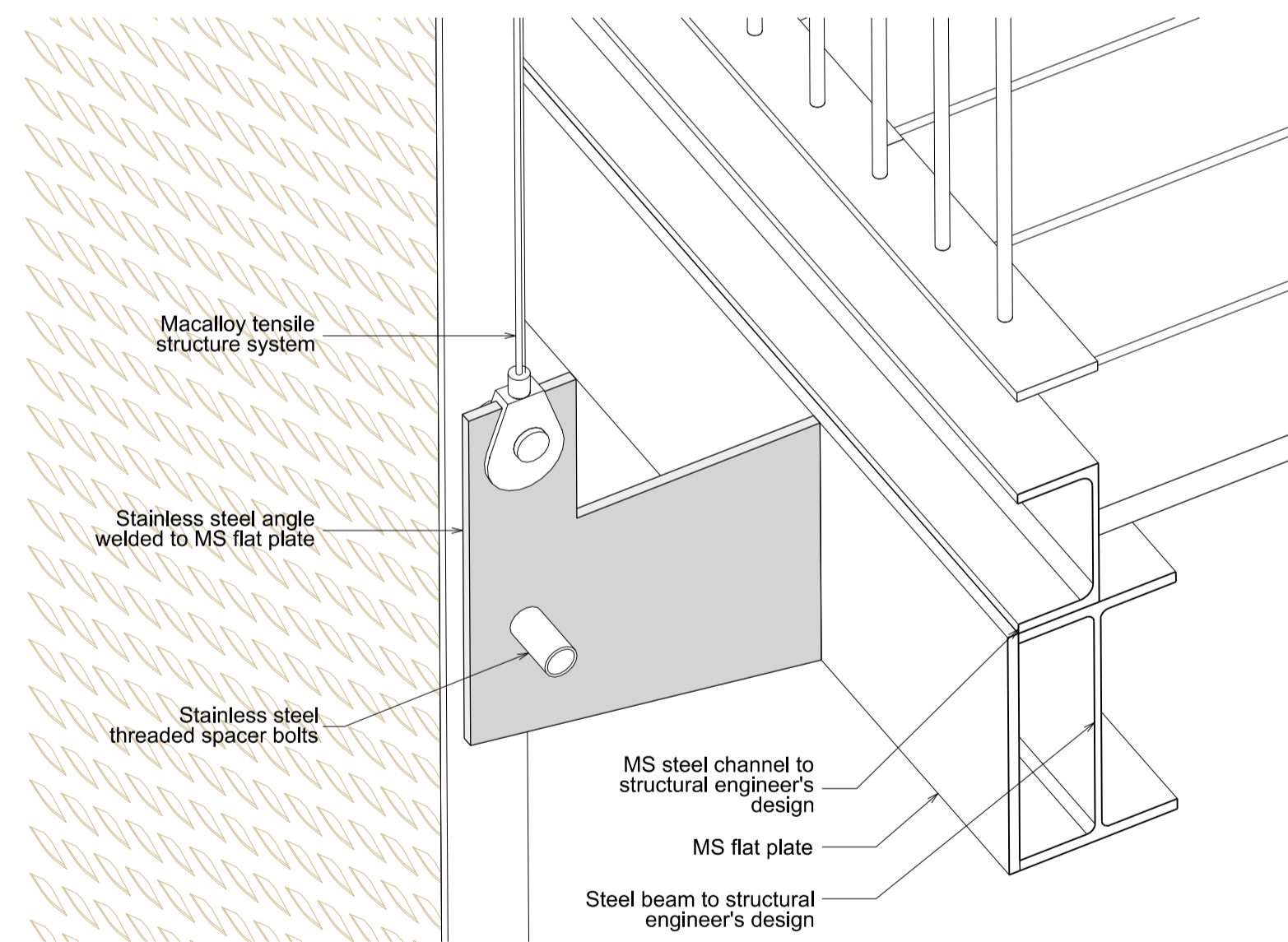

**4 Detail**  
[ISO VIEW]

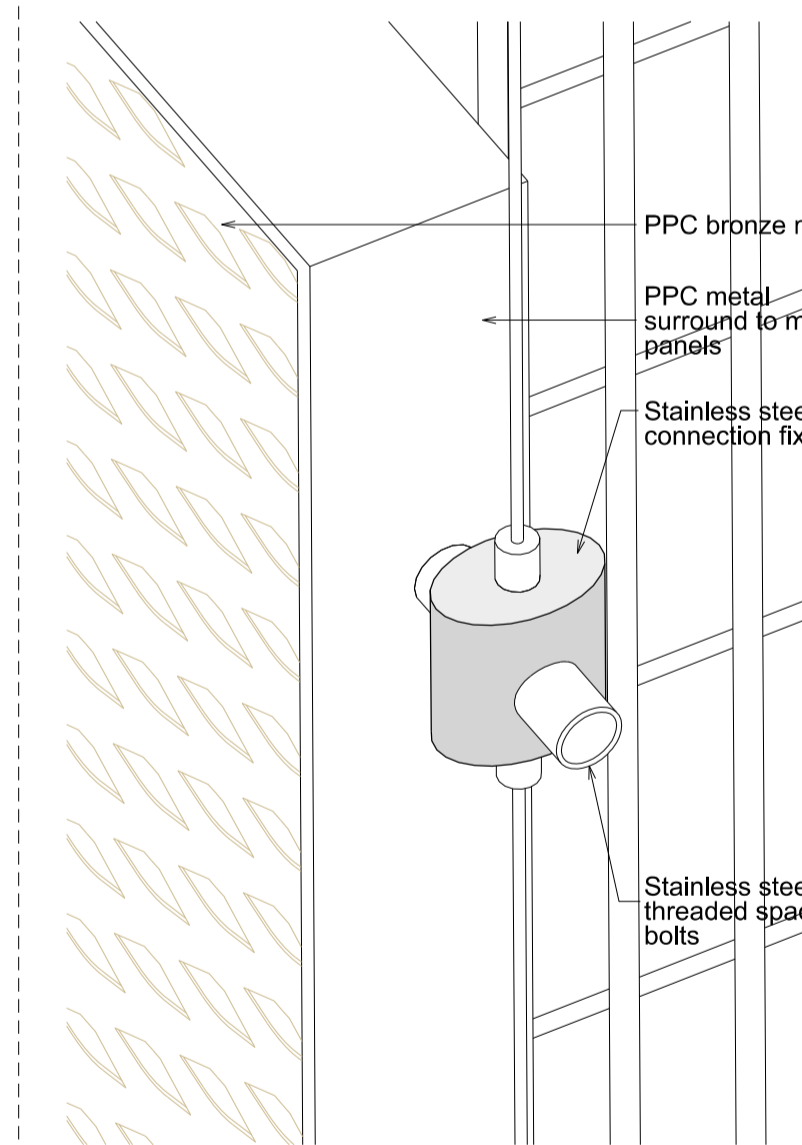

**5 Detail**  
[ISO VIEW]

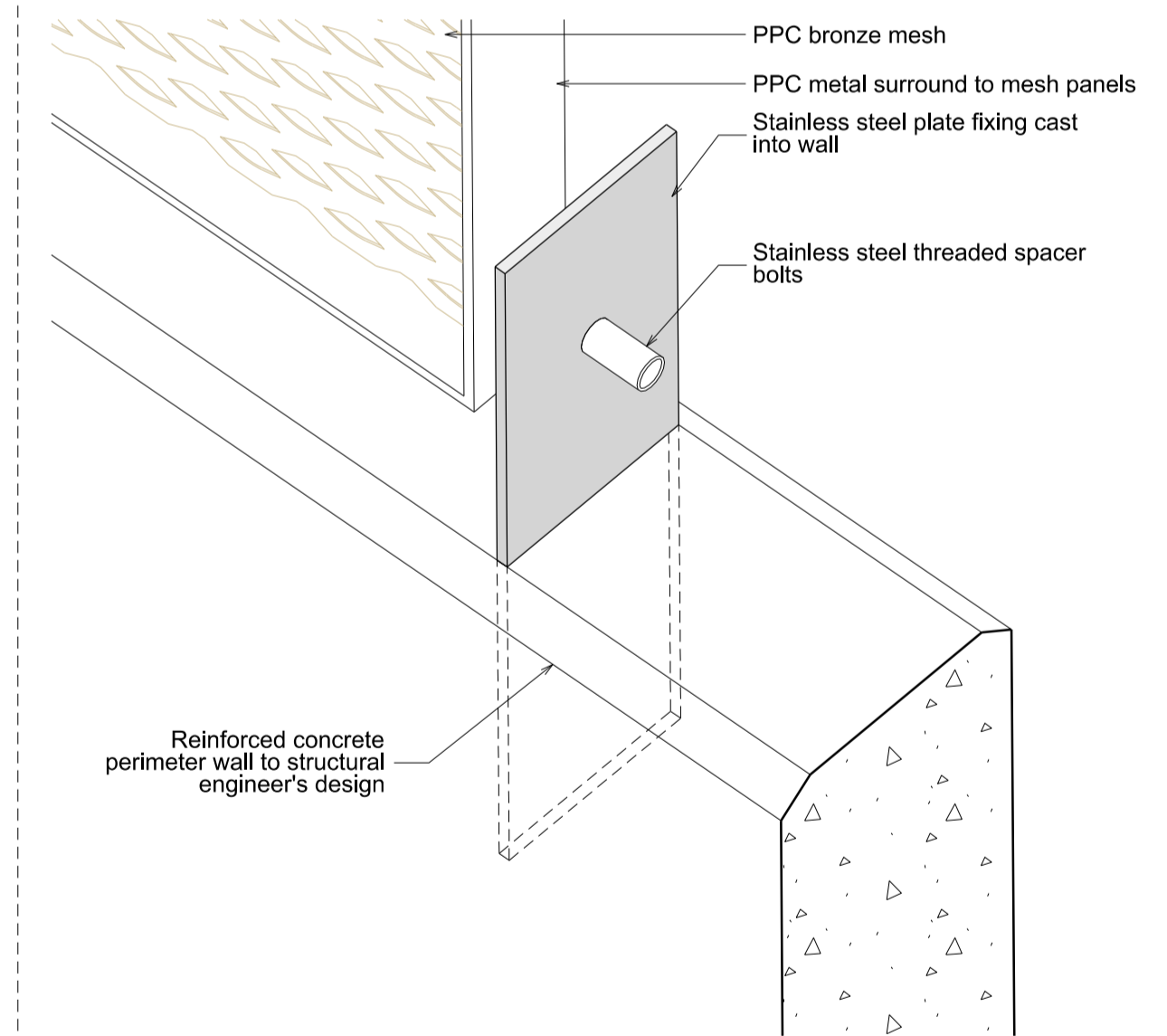

**6 Detail**  
[ISO VIEW]

Revisions:  
A - Planting cables bracket length reduced/external planter detail revised

Notes:  
© Do not scale off drawing. Check all dimensions on site and advise any discrepancies before commencing work. All dimensions in millimetres unless otherwise noted.

DAVID MORLEY ARCHITECTS  
18 Hatton Place London EC1N 8RU  
Tel: 020 7430 2444 Fax: 020 7430 2443  
davidmorleyarchitects.co.uk

P1 - Kings Cross  
School Fence - Typical Details

Job No. 478	Drawing No. 12-010	Revision A
Date of First Issue 24/04/2014	Scale 1:5 @A1	Revision Date 16/06/2014

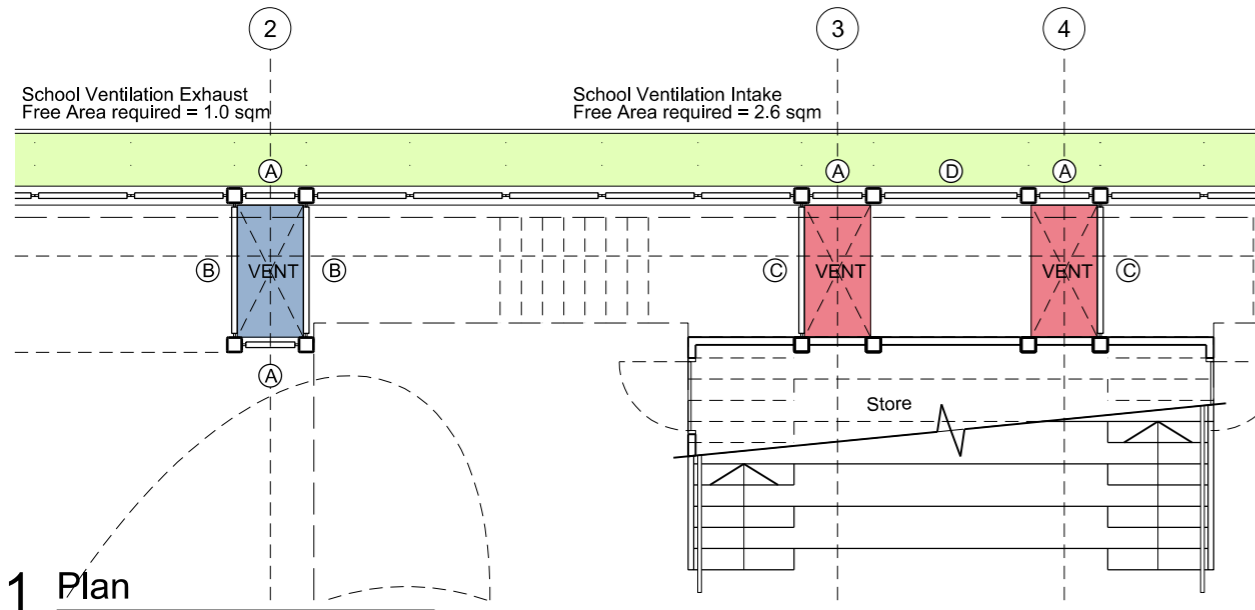

**1 Plan**  
[SCALE 1:100]

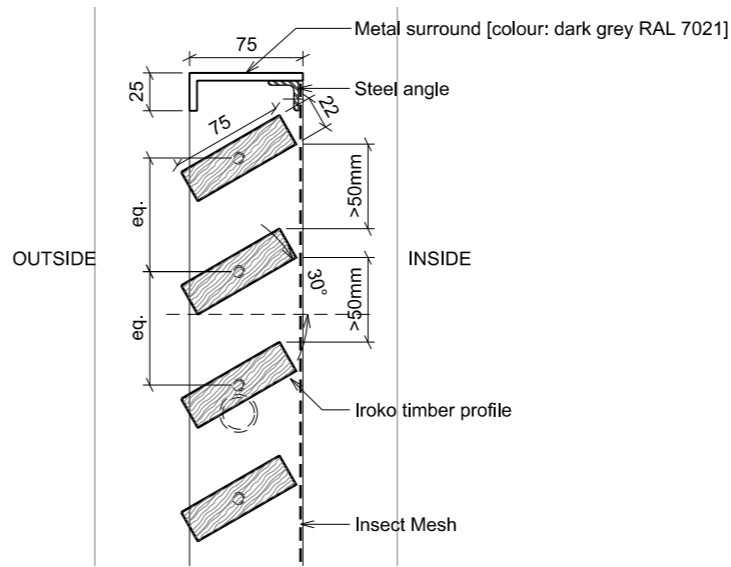

**2 Detailed Section through Louvre**  
[SCALE 1:5]

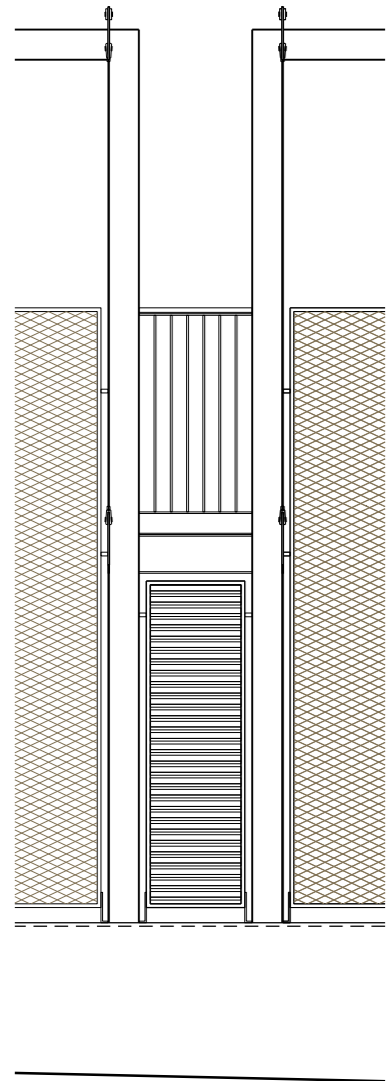

**A Louvre Panel**  
[ELEVATION]  
Grate Area = 1.3 sqm  
Free Area (grate area @ 50%) = 0.65 sqm

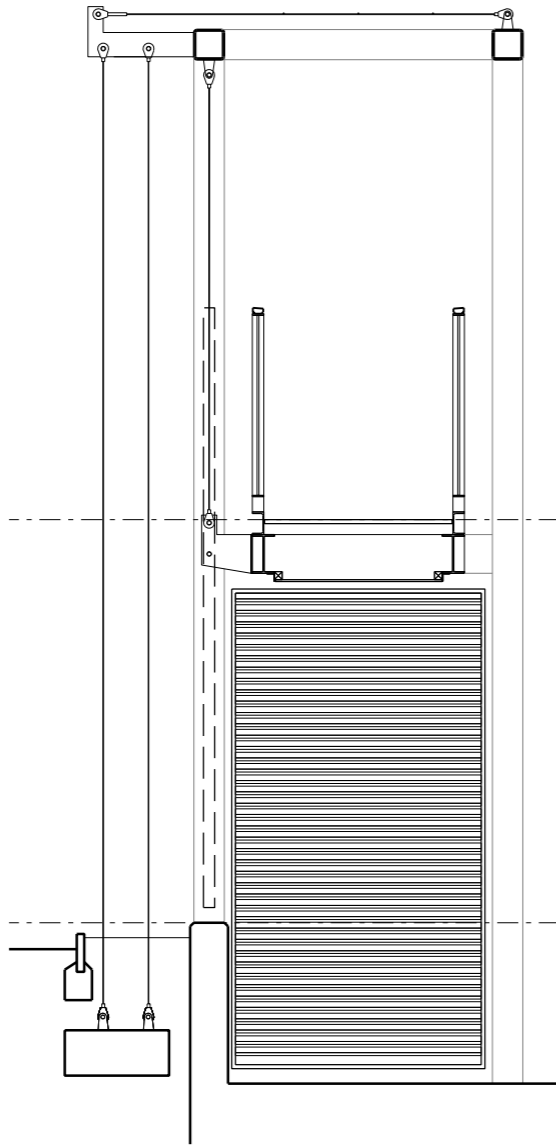

**B Louvre Panel**  
[ELEVATION]  
Grate Area = 5.1 sqm  
Free Area (grate area @ 50%) = 2.55 sqm

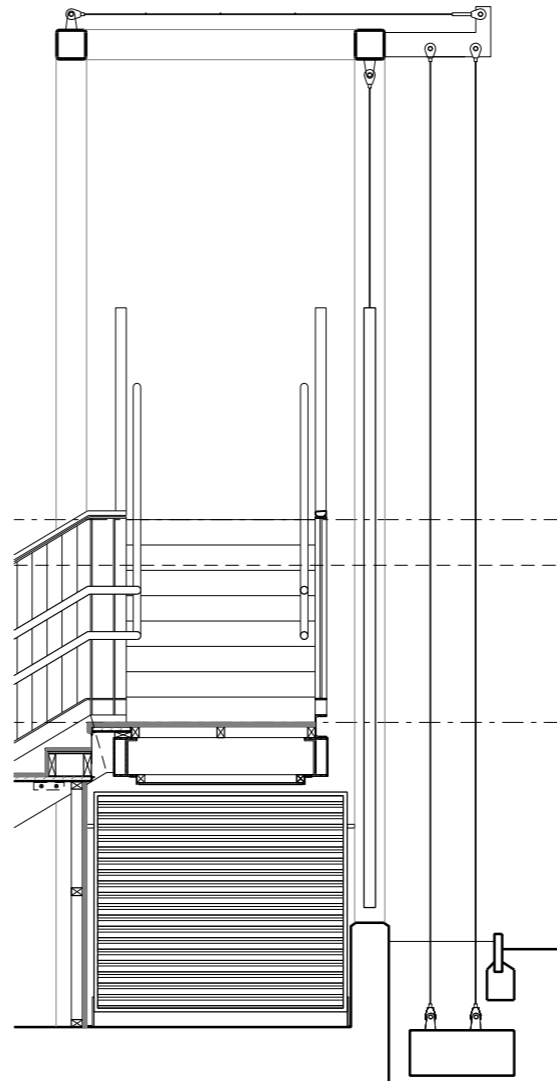

**C Louvre Panel**  
[ELEVATION]  
Grate Area = 2.3 sqm  
Free Area (grate area @ 50%) = 1.15 sqm

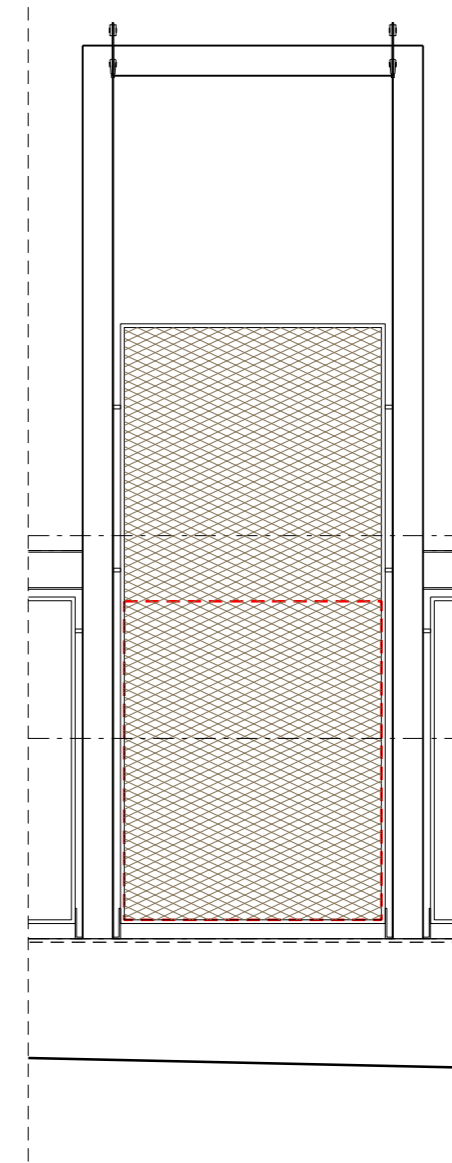

**D Louvre Panel**  
[ELEVATION]  
Grate Area = 3.6 sqm  
Free Area (grate area @ 50%) = 1.8 sqm

Revisions:  
A - Planting cables bracket length reduced/external planter detail revised

Notes:

DAVID MORLEY ARCHITECTS  
18 Hatton Place London EC1N 8RU  
Tel: 020 7430 2444 Fax: 020 7430 2443  
davidmorleyarchitects.co.uk

P1- Kings Cross  
School Play Fence Louvre Panels

Job no: 476	Drawing no: 12-011	Revision: A
Scale: Varies @A3	Date: 24/04/2014	Revised: 16/06/2014

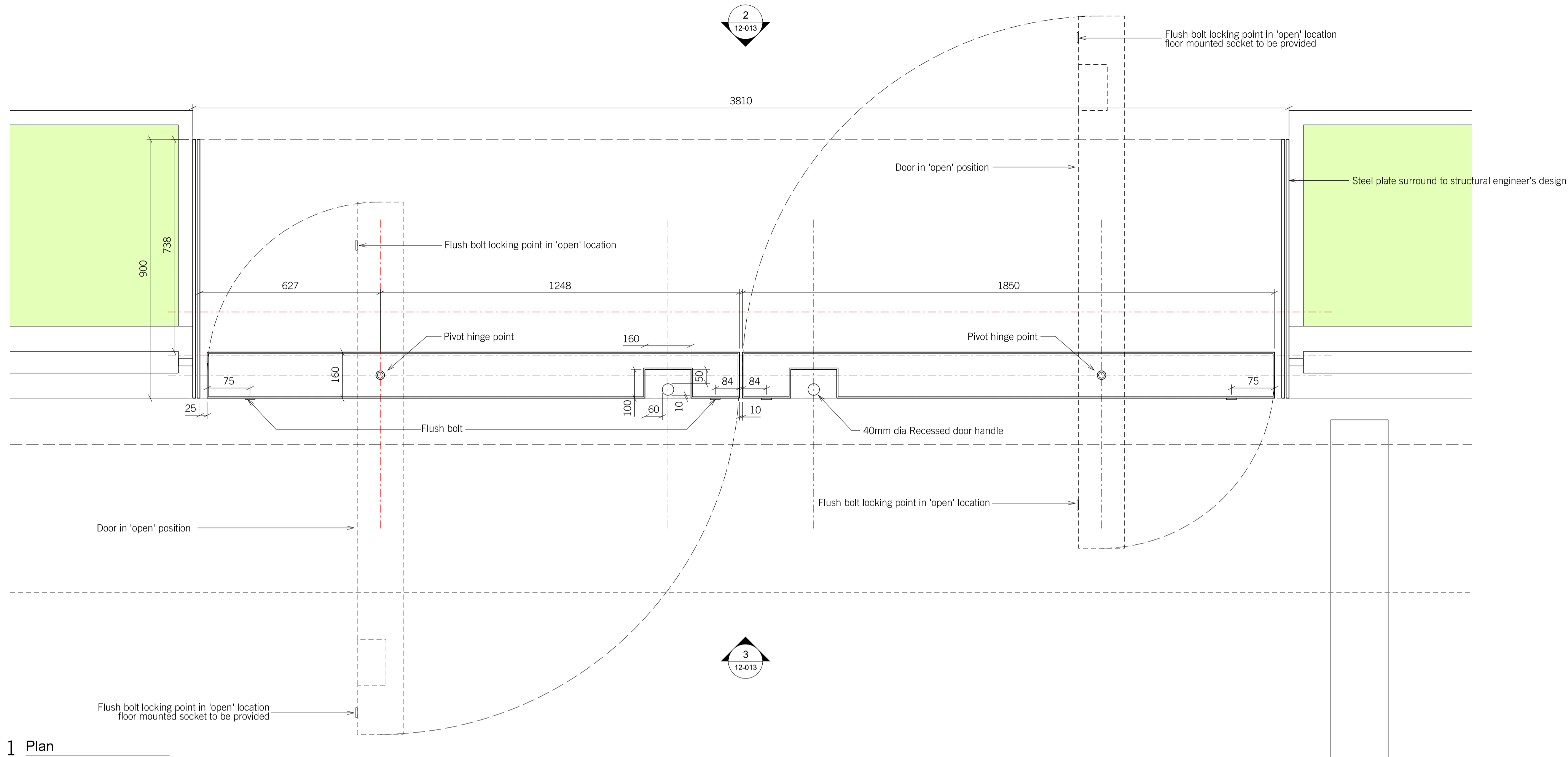

1 Plan  
[SCALE 1:10]

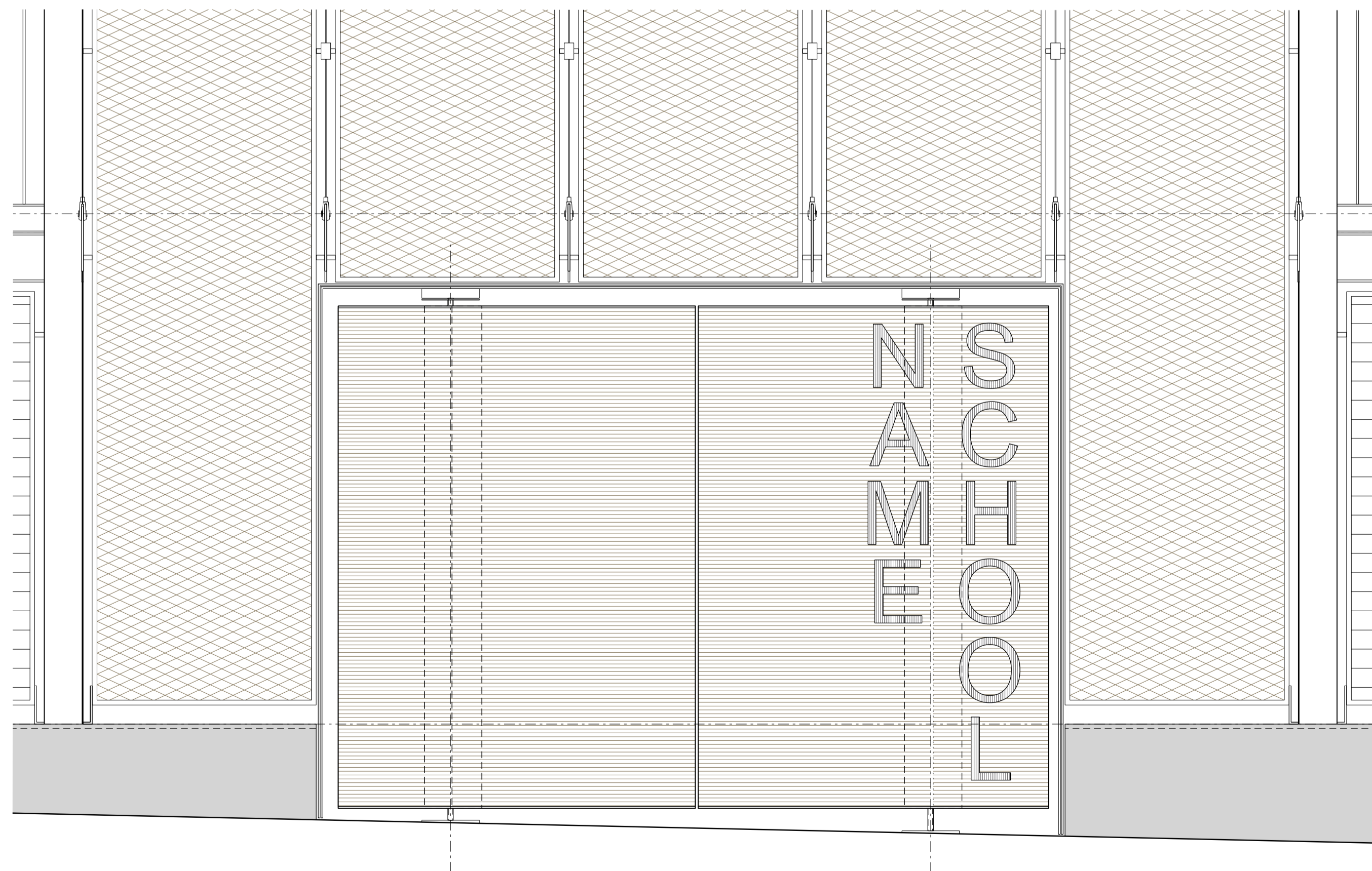

2 Front Elevation  
[SCALE 1:20]

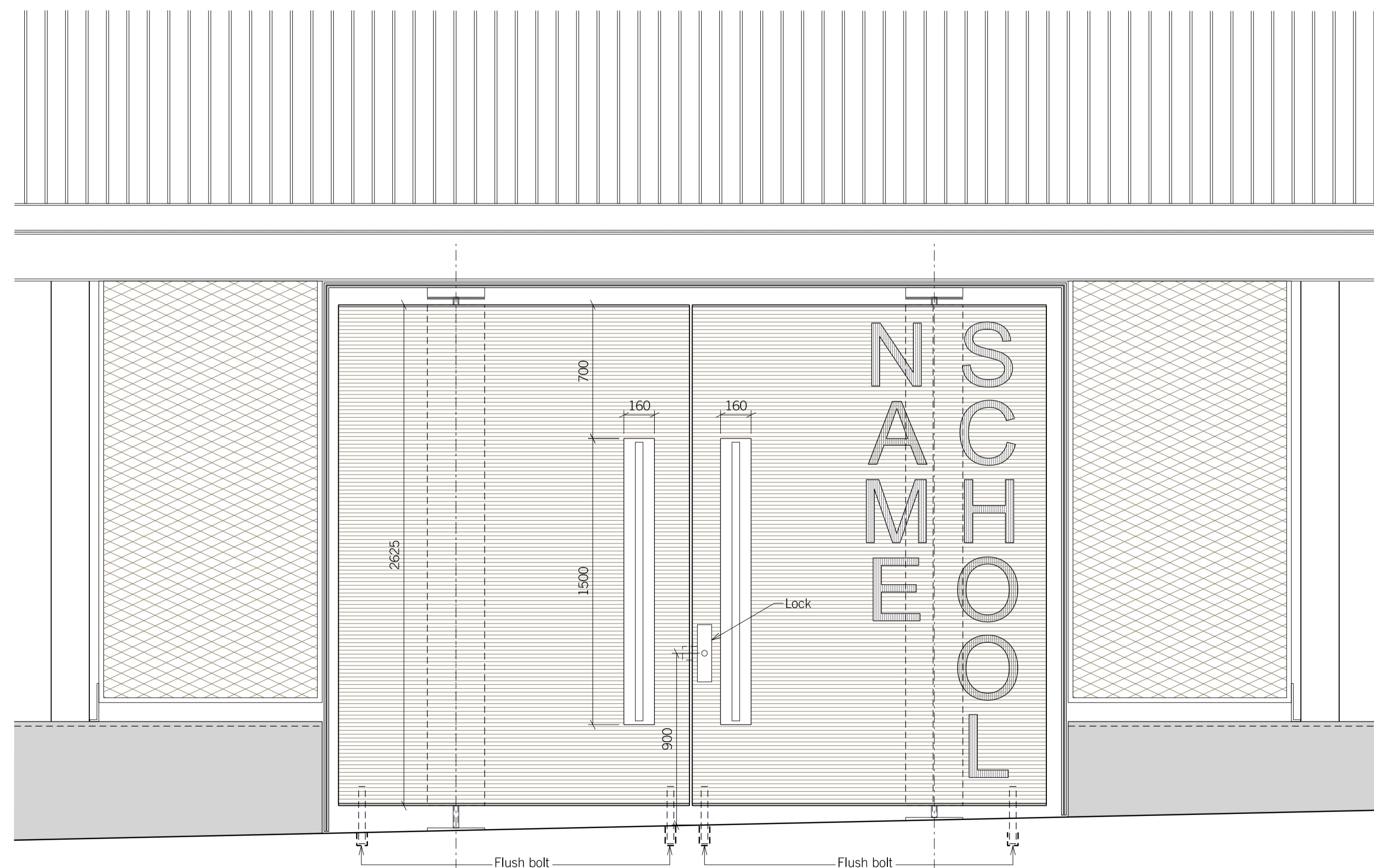

3 Rear Elevation  
[SCALE 1:20]

Revisions:	Notes: © Do not scale off drawing. Check all dimensions on site and advise any discrepancies before commencing work. All dimensions in millimetres unless otherwise noted.
------------	---

Notes: © Do not scale off drawing. Check all dimensions on site and advise any discrepancies before commencing work. All dimensions in millimetres unless otherwise noted.
---

DAVID MORLEY ARCHITECTS 18 Hatton Place London EC1N 8RU Tel: 020 7430 2444 Fax: 020 7430 2443 davidmorleyarchitects.co.uk
--

P1 - Kings Cross Main Entrance Gate General Arrangement
--

Job No. 476	Drawing No. 12-013	Revision A
Date of First Issue 24/04/2014	Scale 1:10/20 @ A1	Revision Date 29/01/15