

Existing Section 1:100

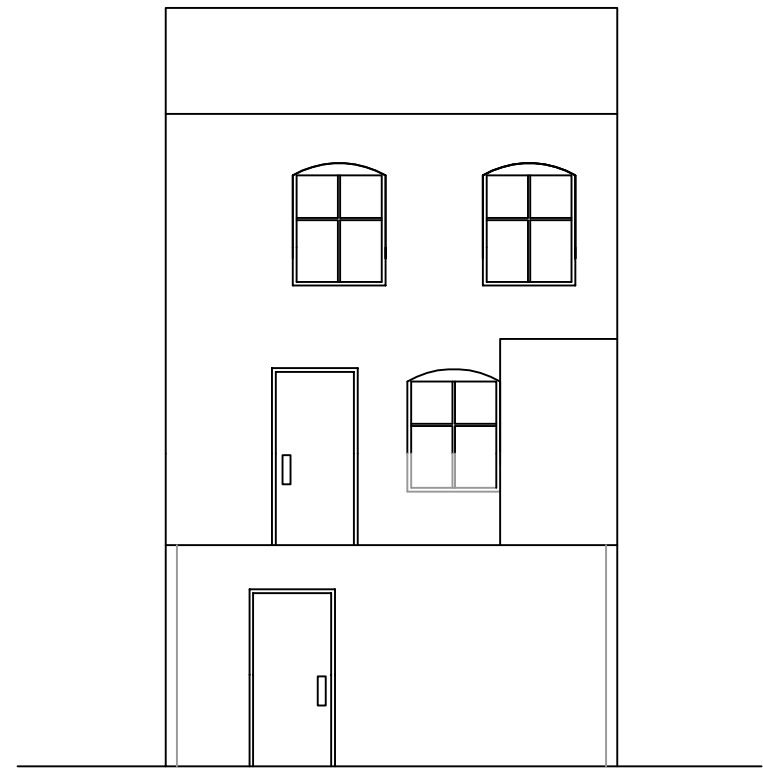

Existing Rear Elevation 1:100

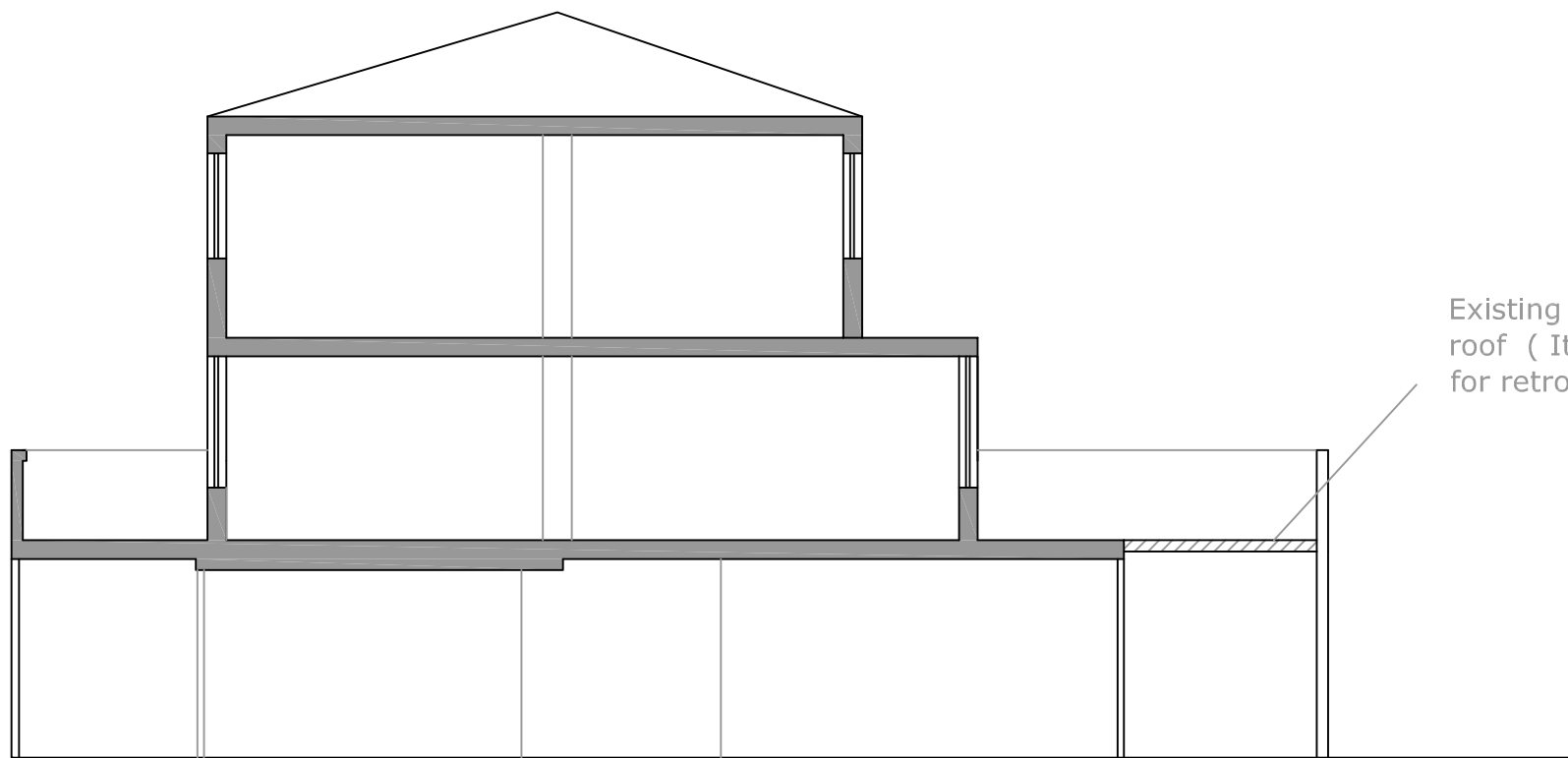

Proposed Section 1:100

Existing Polycarbonate/wood roof ( Item we are requiring for retrospective planning)

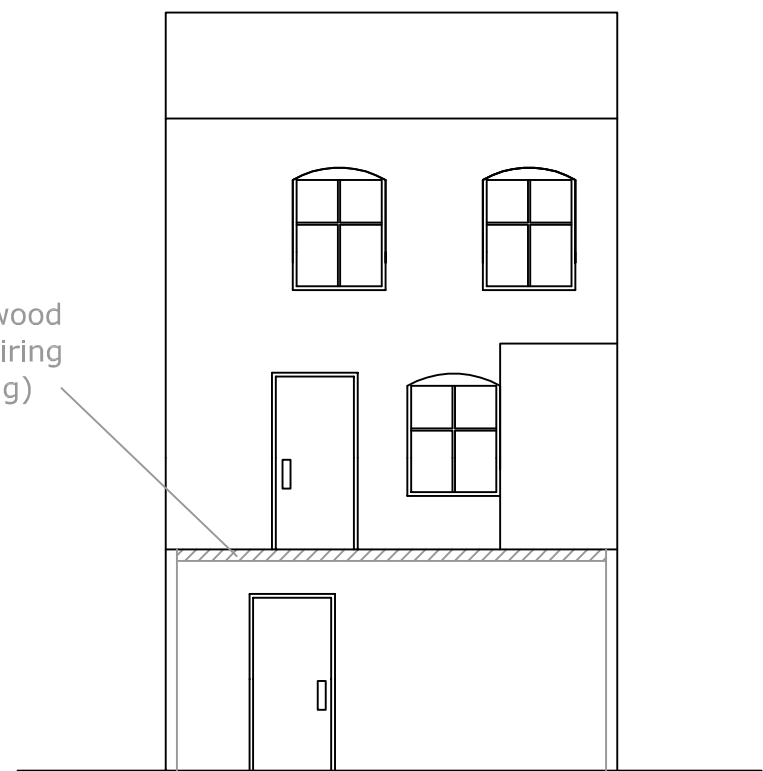

Proposed Rear Elevation 1:100

**THINKING SPACE** Design and Build Ltd  
 Switchboard: 0207 518 0341  
 London Office - Landmark House, 17 Hanover Square, W1S 1HU

<b>Client</b>	<b>Project</b>	<b>Scale</b>	<b>Drawn</b>
	323 Kentish Town Road London NW5 2AA	1:100@A3	YC
	<b>Drawing</b>	<b>Date</b>	<b>Rev</b>
	Existing & Proposed layout of the Section and Rear Elevation for 323 Kentish Town Road London NW5 2AA	15th June 2015	
		<b>Drawing No.</b>	
		SE01-323KENT01	

1  5

**IMPORTANT**  
 Copyright of this drawing belongs to and is vested in THINKING SPACE Design & Build Ltd. It may not be reproduced or distributed in any way or for any purpose without written consent by THINKING SPACE Design & Build Ltd. Any Persons, firm or company unlawfully reproducing or distributing this drawing or in anyway infringing the copyright therein will be prosecuted.  
 In the event of any detail or dimensional conflict between drawings, the matter should be referred to THINKING SPACE Design & Build Ltd for clarification.  
 Where dimensions are not given, **drawings must not be scaled**