

**Notes:-**

- Do not scale
- Dimensions are to be checked on site prior to fabrication and construction.
- Any discrepancies must be notified immediately to the architects.
- Structural measurements to be taken from the Structural Engineer's drawings.
- Drawings to be read in conjunction with the specification.

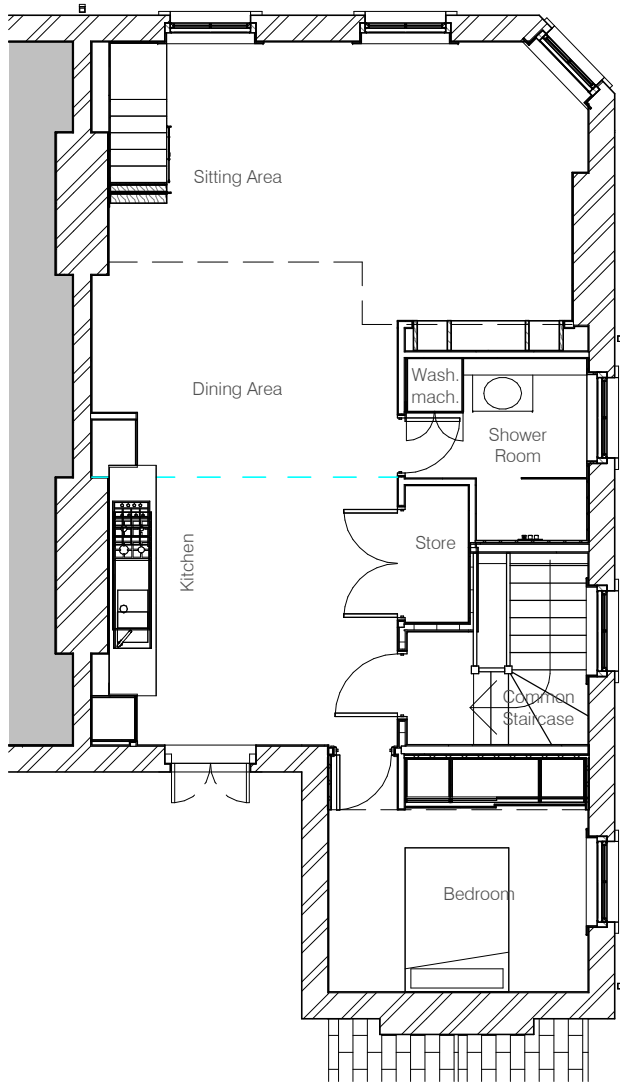

**1** | Level 3 - Proposed  
1 : 100

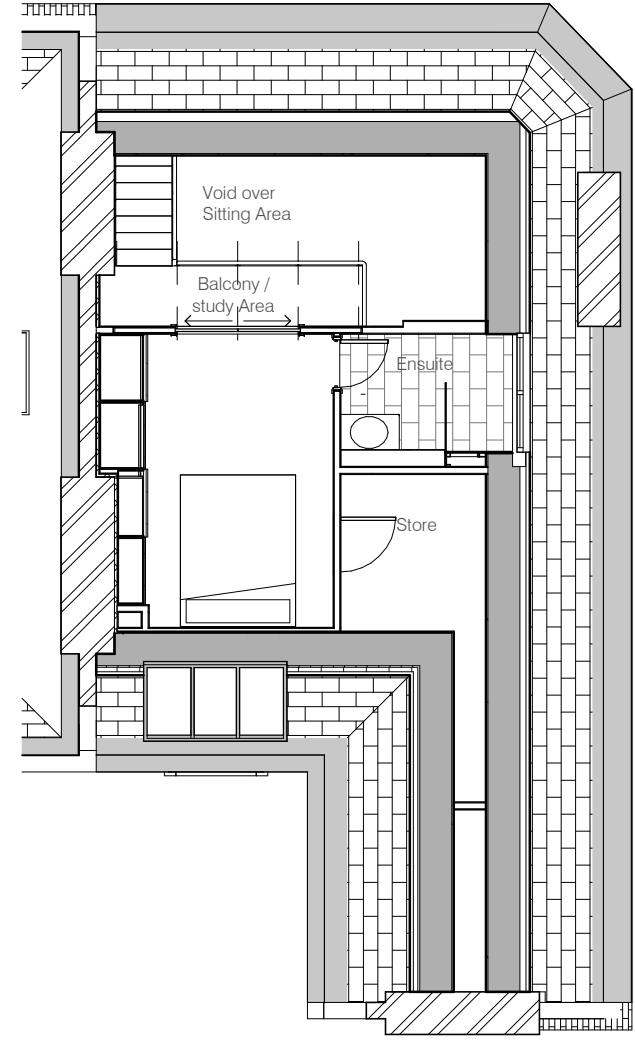

**2** | Level 4 - Proposed  
1 : 100

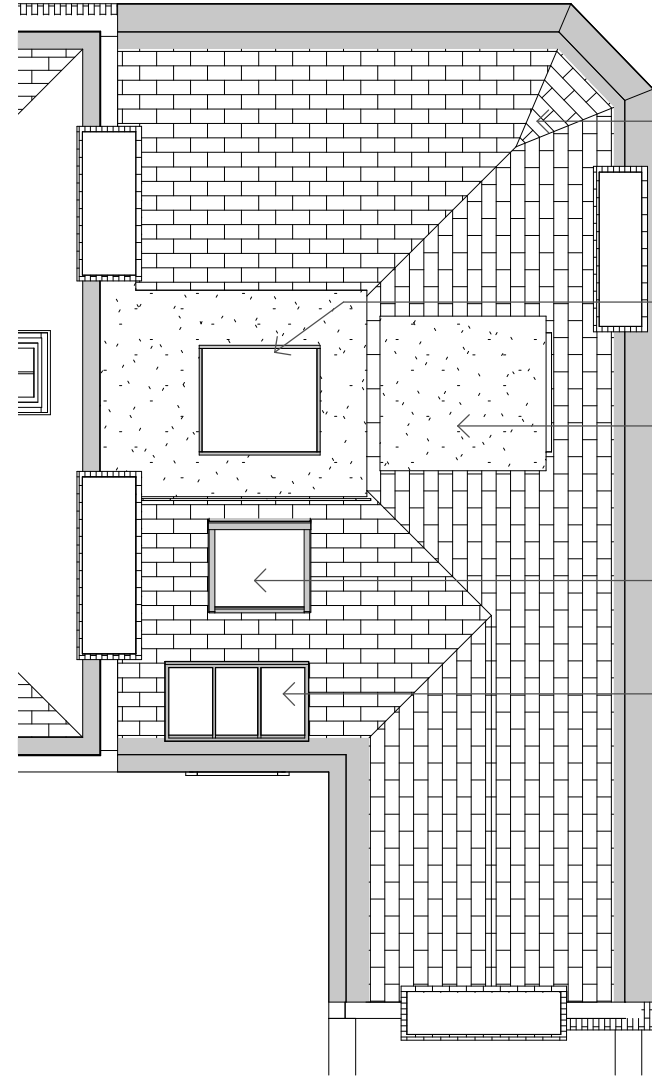

**3** | Roof - Proposed  
1 : 100

- ← Already approved new Pitched roof to replace existing. New roof to have same footprint and pitch as existing. New roof to be clad in riven natural slate.
- ← Already approved new glazed roof light. 1 deg pitch. Solar control glass in dark grey aluminium frames
- ← Already approved new dormer window.
- ← Already approved New roof window
- ← New roof window

- Rev A : 24/3/2014**  
Issued for pre-planning advice
- Rev B : 16/5/2014**  
Issued for planning approval
- Rev C : 02/09/2014**  
Floor plans amended.
- Rev D : 25/09/2014**  
Option without dormer over bathroom
- Rev E : 10/11/2014**  
Dormer reinstated, staircase amended, kitchen amended
- Rev F : 11/06/2015**  
Existing window on rear elevation changed to a French window. Addition roof light added to the rear roof slope.

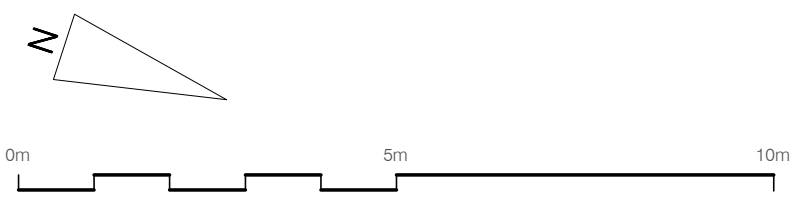

**SC : A**

Virginie Bahon

Client  
**Flat 3,**  
**52 Lamb's Conduit St**  
Project

**Proposed Floor Plans**

Dwg. name  
Drawing no. 1402 / 006  
Revision. F  
Scale @ A3 1 : 100

Simon Clark : Architect  
07951 526 168  
sc-a@mail.com  
Copyright  
SC : A