

REVISION	DATE	AMENDMENT
B	20.05.15	AMENDMENT TO PLANNING - MEWS HOUSES + SUBSTATION
A	02.04.15	AMENDMENT TO PLANNING - MEWS HOUSE UNIT 1.A.4
/	15.02.13	PLANNING

-DO NOT SCALE FROM THIS DRAWING
 -ALL DIMENSIONS TO BE CHECKED ON SITE BY THE CONTRACTOR
 -AND SUCH DIMENSIONS TO BE HIS RESPONSIBILITY
 -REPORT ALL DRAWING ERRORS AND OMISSIONS TO THE ARCHITECT
 -ALL DIMENSIONS IN MILLIMETERS UNLESS NOTED OTHERWISE
 -IF IN DOUBT ASK CONTRACT ADMINISTRATOR

DUGGAN MORRIS ARCHITECTS
 Duggan Morris Architects Ltd
 Unit 7, 16-24 Underwood Street, London, N1 7JQ
 Telephone: 020 7794 6060
 www.dugganmorrisarchitects.com

mre
 mae LLP
 1 Naoroji Street, London, WC1X 0GB
 Telephone 020 7794 6060
 www.mre-llp.co.uk.com

job title
 TYBALDS CLOSE ESTATE
 drawing title GA PLAN EXISTING

status	PLANNING	drawing no	revision
scale	1:250@A1	001	B
job no	1211_A186		

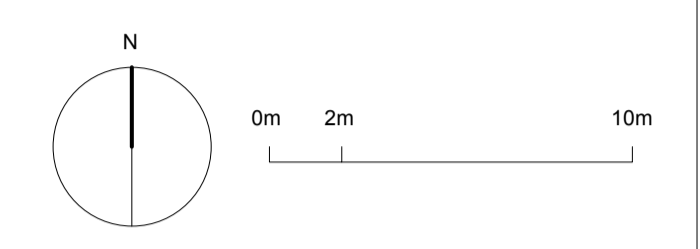
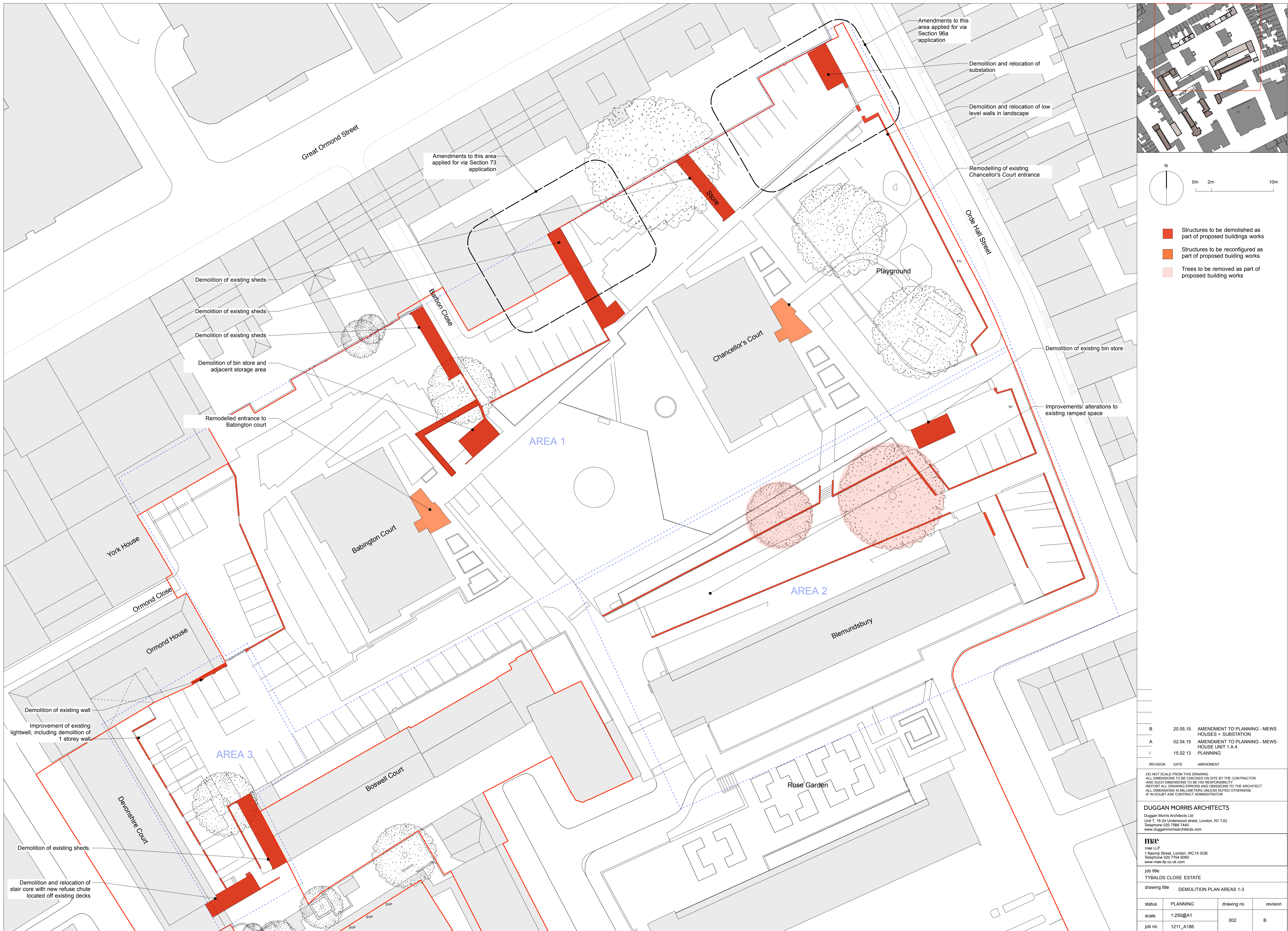

- Structures to be demolished as part of proposed buildings works
- Structures to be reconfigured as part of proposed building works
- Trees to be removed as part of proposed building works

REVISION	DATE	AMENDMENT
B	20.05.15	AMENDMENT TO PLANNING - MEWS HOUSES + SUBSTATION
A	02.04.15	AMENDMENT TO PLANNING - MEWS HOUSE UNIT 1.A.4
/	15.02.13	PLANNING

-DO NOT SCALE FROM THIS DRAWING
 -ALL DIMENSIONS TO BE CHECKED ON SITE BY THE CONTRACTOR
 -AND SUCH DIMENSIONS TO BE HIS RESPONSIBILITY
 -REPORT ALL DRAWING ERRORS AND OMISSIONS TO THE ARCHITECT
 -ALL DIMENSIONS IN MILLIMETERS UNLESS NOTED OTHERWISE
 -IF IN DOUBT ASK CONTRACT ADMINISTRATOR

DUGGAN MORRIS ARCHITECTS
 Duggan Morris Architects Ltd
 Unit 7, 16-24 Underwood Street, London, N1 7JQ
 Telephone 020 7794 6060
 www.dugganmorrisarchitects.com

mre
 mae LLP
 1 Naoroji Street, London, WC1X 0GB
 Telephone 020 7794 6060
 www.mae-llp.co.uk.com

job title
 TYBALDS CLOSE ESTATE
 drawing title
 DEMOLITION PLAN AREAS 1-3

status	PLANNING	drawing no	revision
scale	1:250@A1	002	B
job no	1211_A186		

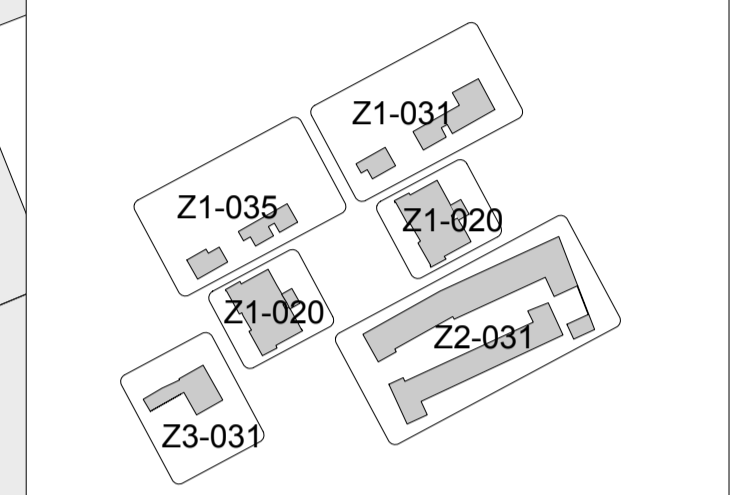
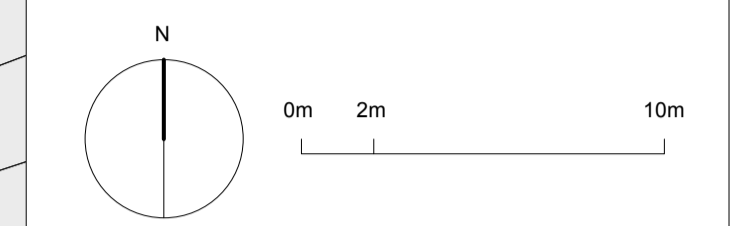
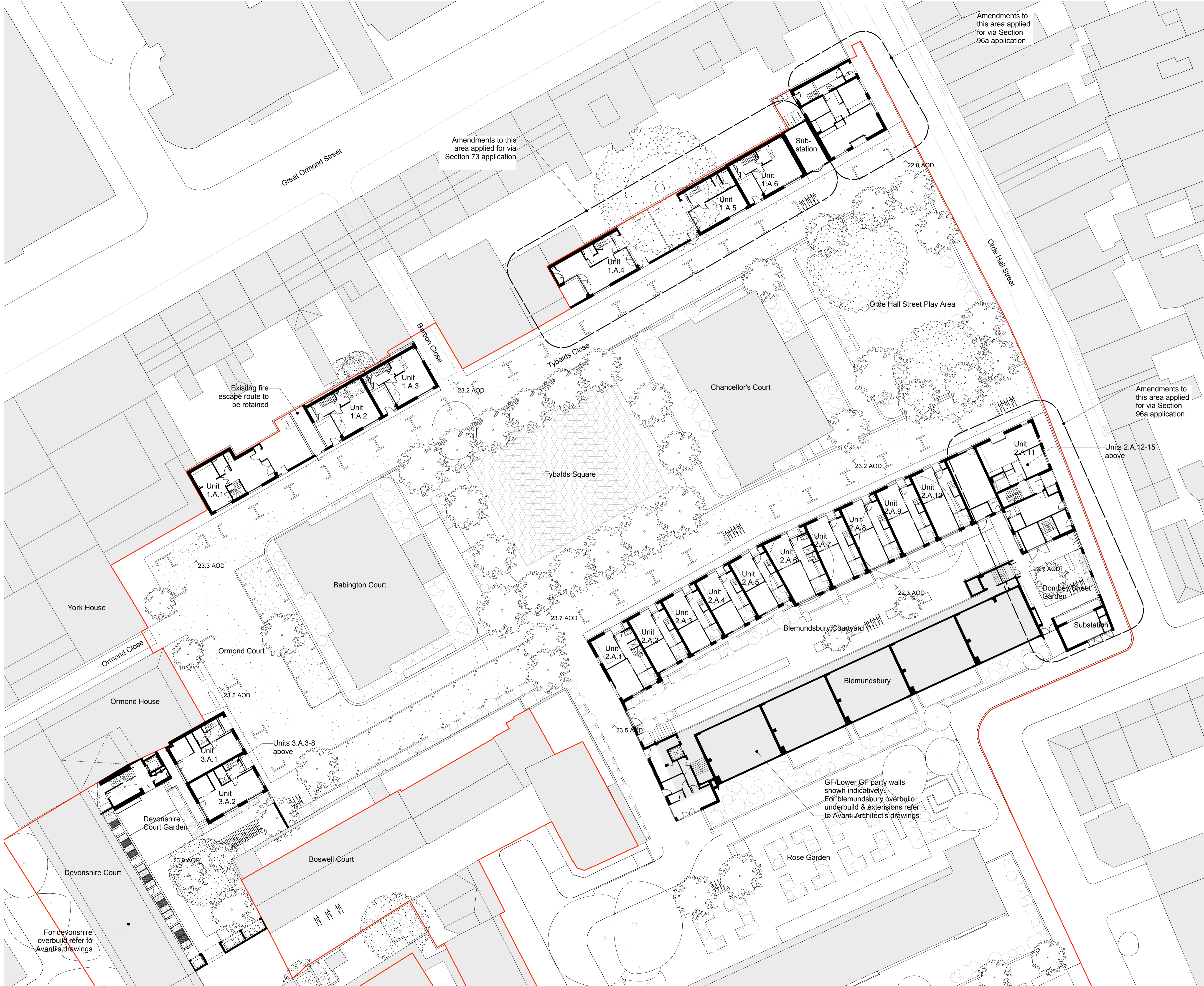

Drawing reference key

Amendments to this area applied for via Section 96a application

REVISION	DATE	AMENDMENT
D	01.06.15	AMENDMENT TO PLANNING - DMA INFO ADDED
C	20.05.15	AMENDMENT TO PLANNING - MEWS HOUSES + SUBSTATION
B	22.04.15	AMENDMENT TO PLANNING - DMA INFO ADDED
A	02.04.15	AMENDMENT TO PLANNING - MEWS HOUSE UNIT 1.A.4
/	15.02.13	PLANNING

DO NOT SCALE FROM THIS DRAWING
 ALL DIMENSIONS TO BE CHECKED ON SITE BY THE CONTRACTOR
 AND SUCH DIMENSIONS TO BE HIS RESPONSIBILITY
 REPORT ALL DRAWING ERRORS AND OMISSIONS TO THE ARCHITECT
 ALL DIMENSIONS IN MILLIMETERS UNLESS NOTED OTHERWISE
 IF IN DOUBT ASK CONTRACT ADMINISTRATOR

DUGGAN MORRIS ARCHITECTS
 Duggan Morris Architects Ltd
 Unit 7, 16-24 Underwood street, London, N1 7JQ
 Telephone 020 7596 7440
 www.dugganmorrishome.com

mae
 mae LLP
 1 Naxosj Street, London, WC1X 0GB
 Telephone 020 7704 6960
 www.mae-llp.co.uk

job title
 TYBALDS CLOSE ESTATE
 drawing title
 PROPOSED GA PLAN AREAS 1-3

status	PLANNING	drawing no	revision
scale	1:250@A1	010	D
job no	1211_A186		

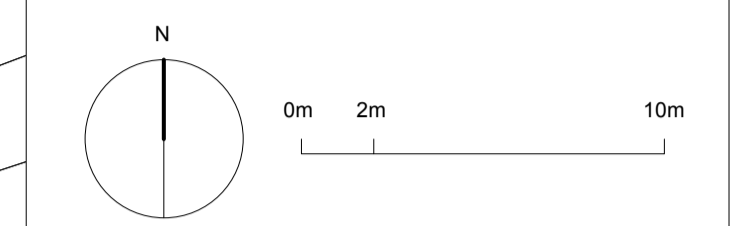
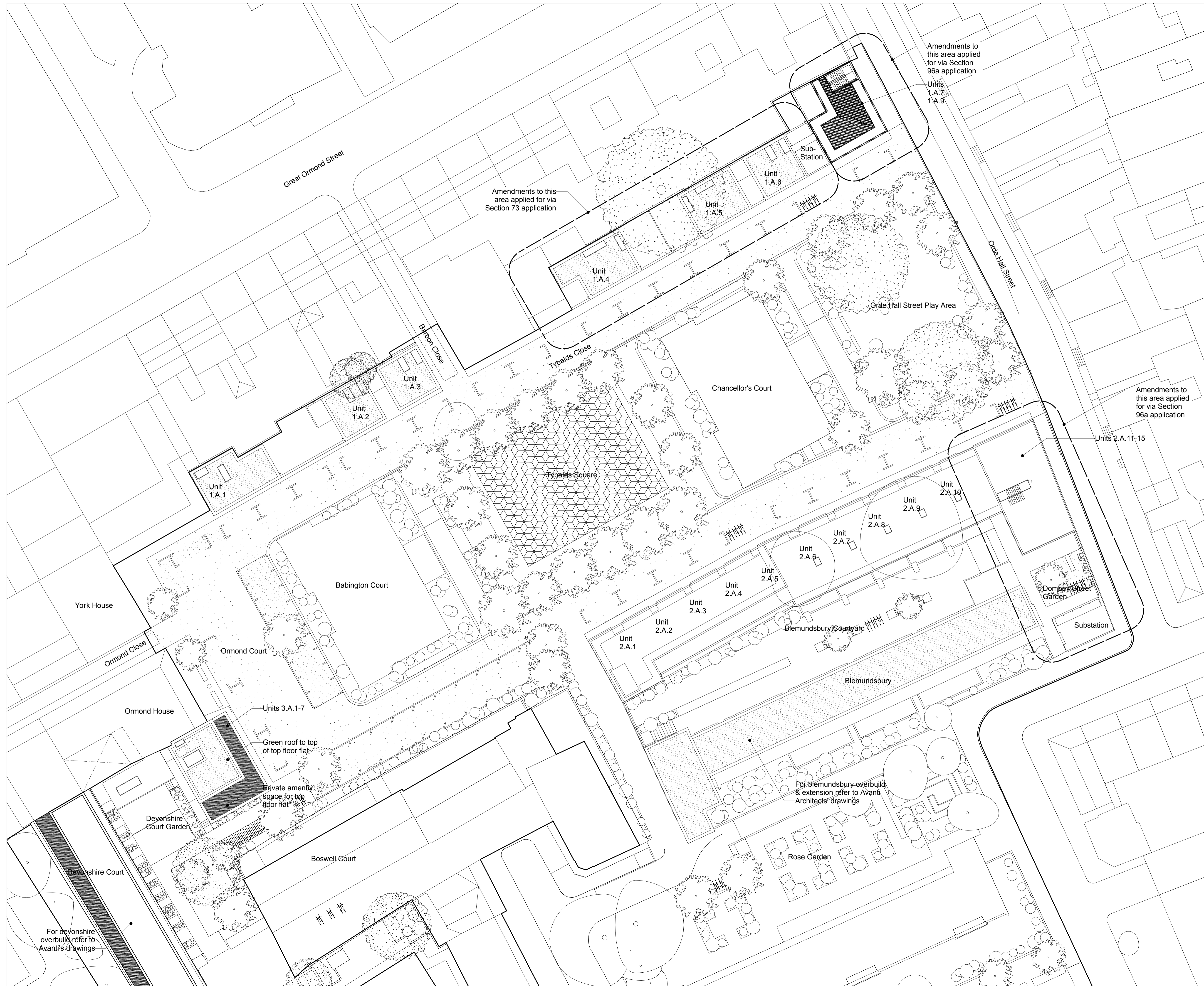

Structures proposed by others - not forming part of this application

Landscaping & levels to be reconfigured generally within red line boundary - refer to Landscape Architects drawing

REVISION	DATE	AMENDMENT
D	01.06.15	AMENDMENT FOR PLANNING - DMA INFO ADDED
C	20.05.15	AMENDMENT FOR PLANNING - MEWS HOUSES - SUBSTATION
B	22.04.15	AMENDMENT TO PLANNING - DMA INFO ADDED
A	02.04.15	AMENDMENT TO PLANNING - MEWS HOUSE UNIT 1.A.4
/	15.02.13	PLANNING

DO NOT SCALE FROM THIS DRAWING
 ALL DIMENSIONS TO BE CHECKED ON SITE BY THE CONTRACTOR
 AND SUCH DIMENSIONS TO BE HIS RESPONSIBILITY
 REPORT ALL DRAWING ERRORS AND OMISSIONS TO THE ARCHITECT
 ALL DIMENSIONS IN MILLIMETERS UNLESS NOTED OTHERWISE
 IF IN DOUBT ASK CONTRACT ADMINISTRATOR

DUGGAN MORRIS ARCHITECTS
 Duggan Morris Architects Ltd
 Unit 7, 16-24 Underwood Street, London, N1 7JQ
 Telephone 020 7596 7440
 www.dugganmorrisc Architects.com

mae
 mae LLP
 1 Naxos Street, London, WC1X 0GB
 Telephone 020 7704 6960
 www.mae-llp.co.uk

job title
 TYBALDS CLOSE ESTATE
 drawing title
 GA ROOF PLAN AREAS 1-3

status	PLANNING	drawing no	revision
scale	1:250@A1	011	D
job no	1211_A186		



Mews apartment kerbside collection:
 Serving new apartment units
 Non Recyclables: 1no 360L wheelee bin
 Mixed Recyclables: 1no 360L wheelee bin
 Note: possibility for separate recyclables overflow by area in area recycling points

Amendments to this area applied for via Section 73 application

Amendments to this area applied for via Section 96a application

Area 1A

Mews houses kerbside collection:
 Non-recyclable: 1no 240L wheelee bin in yard/garden
 Kitchen Waste: 1no 27L waste box stored in garden plus 7L box stored in Kitchen
 Mixed Recycling: 55L box stored internally
 Note: possibility for separate recyclables overflow by area in area recycling points

Recycling area 1A serving Chancellors Court & Mews houses = 6no 1100L recycling bins
Babington Court Refuse Chute retained & binstore reconfigured
 3no. 1100L bins for non-recyclable waste

Area 1B

GOSH waste collection retained (assumed 5 large paladin bins consisting of recycling, general waste etc)

Babington Court Refuse Chute retained & binstore reconfigured
 3no. 1100L bins for non-recyclable waste

Area 1B Recycling serving Babington Court & Mews Houses = 6no 1100L recycling bins

Blemundsbury apartment binstore
 Serving new apartment units
 Non Recyclables: 1no 360L wheelee bin
 Mixed Recyclables: 1no 360L wheelee bin
 Note: no external kitchen waste storage provided at this stage
 Note: possibility for separate recyclables overflow by area in area recycling points

Blemundsbury Refuse Chute A & binstore serving Blemundsbury existing, overbuild & new units = 3no 1100L bins

Recycling area 2A serving Blemundsbury existing & new units = 5no 1100L recycling bins
 OR:
 2no general waste and 6no 360L recycling

Blemundsbury houses kerbside collection:
 Non-recyclable: 1no 240L wheelee bin in external cupboard adjacent to front door
 Kitchen Waste: 1no 27L waste box stored in garden plus 7L box stored in Kitchen
 Mixed Recycling: 55L box stored internally
 Note: possibility for separate recyclables overflow by area in area recycling points

Blemundsbury Refuse Chute B & binstore serving Blemundsbury existing, overbuild & new units = 4no 1100L bins for non-recyclables

Recycling area 2B serving Blemundsbury existing, overbuild & new units = 5no 360L recycling bins

Area 3

Area 3 Binstore
 2no 1100L bins (second bin on other side of gate)
 Note: Caretaker to take bins to kerbside on collection day

Recycling area 3
 Serving existing Devonshire Court, overbuild & new build = 6no 360L bins
 Note: Caretaker to bring bins to street front on collection day

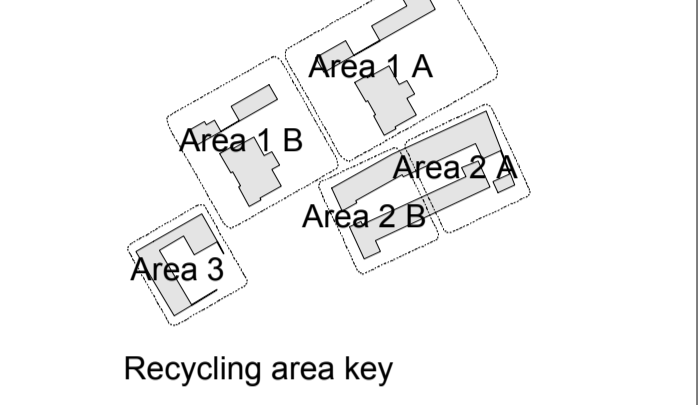
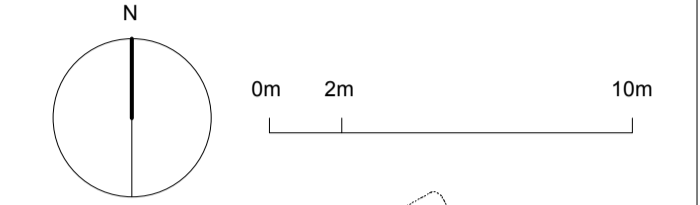

- Kerbside Collection Serving: Mews houses & flats, devonshire new build houses, blemundsbury newbuild houses & flats.
 - Collecting: Non-recyclable waste, Mixed recyclable waste, Organic Kitchen waste
 - Recycling Facilities For separated recyclables designated by area
 - Refuse Chute For general waste (plus binstore)
- Refer also to separate refuse schedule

REVISION	DATE	AMENDMENT
D	01.06.15	AMENDMENT FOR PLANNING - DMA INFO ADDED
C	20.05.15	AMENDMENT FOR PLANNING - MEWS HOUSES + SUBSTATION
B	22.04.13	AMENDMENT FOR PLANNING - DMA INFO ADDED
A	02.04.13	AMENDMENT FOR PLANNING - UNIT 1.A.4 AMENDED AND AREA 3 REFUSE CHUTE OMITTED.
/	15.02.13	PLANNING

DO NOT SCALE FROM THIS DRAWING
 ALL DIMENSIONS TO BE CHECKED ON SITE BY THE CONTRACTOR
 AND SUCH DIMENSIONS TO BE HIS RESPONSIBILITY
 REPORT ALL DRAWING ERRORS AND OMISSIONS TO THE ARCHITECT
 ALL DIMENSIONS IN MILLIMETERS UNLESS NOTED OTHERWISE
 IF IN DOUBT ASK CONTRACT ADMINISTRATOR

DUGGAN MORRIS ARCHITECTS
 Duggan Morris Architects Ltd
 Unit 7, 16-24 Underwood Street, London, N1 7JQ
 Telephone 020 7766 7440
 www.dugganmorrisarchitects.com

DMR
 max LLP
 1 Naoroji Street, London, WC1X 0GB
 Telephone 020 7794 6960
 www.dmr-llp.co.uk

job title
TYBALDS CLOSE ESTATE
 drawing title
Proposed Refuse Scheme Areas 1-3

status	PLANNING	drawing no	revision
scale	1:250@A1	012	D
job no	1211_A186		

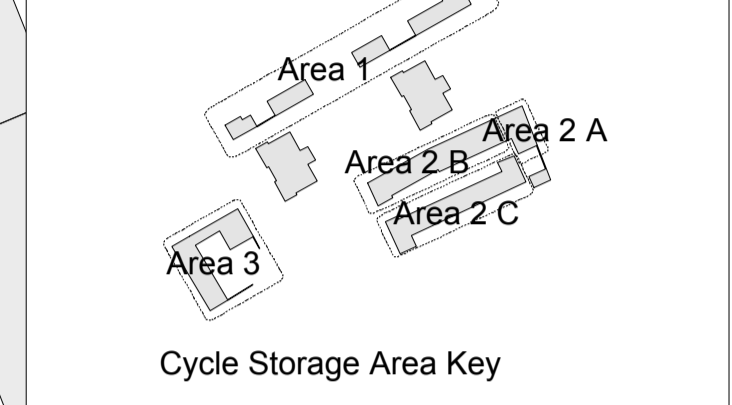
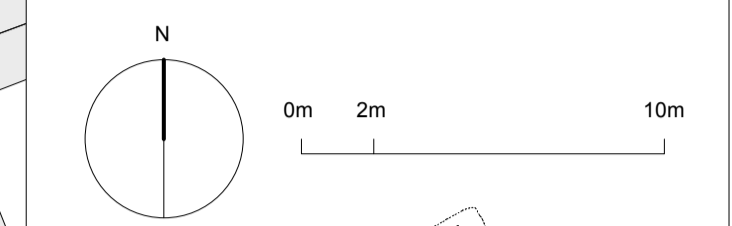
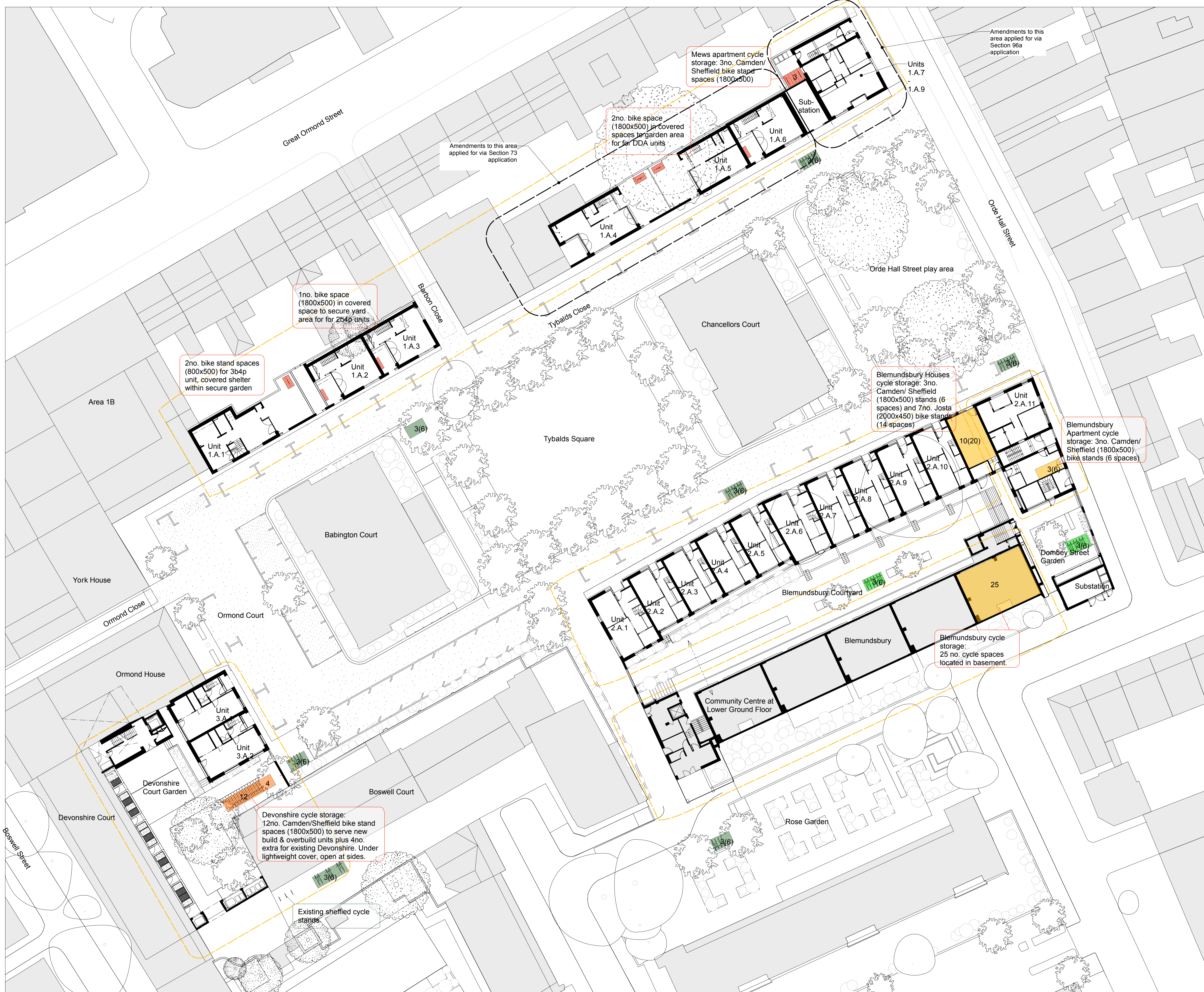

- Internal Cycle Store
- Sheltered External Cycle Store
- Secure Sheltered external Cycle Store
- Visitor Cycle Stands Public (unsheltered)
- Visitor Cycle Stands secure (unsheltered)

REVISION	DATE	AMENDMENT
C	20.05.15	AMENDMENT FOR PLANNING - MEWS HOUSES + SUBSTATION
B	22.04.13	AMENDMENT FOR PLANNING - DMA INFO ADDED
A	02.04.13	AMENDMENT FOR PLANNING - MEWS HOUSE UNIT 1.A.4 AMENDED
/	15.02.13	PLANNING

-DO NOT SCALE FROM THIS DRAWING
 -ALL DIMENSIONS TO BE CHECKED ON SITE BY THE CONTRACTOR
 -AND SUCH DIMENSIONS TO BE HIS RESPONSIBILITY
 -REPORT ALL DRAWING ERRORS AND OMISSIONS TO THE ARCHITECT
 -ALL DIMENSIONS IN MILLIMETERS UNLESS NOTED OTHERWISE
 -IF IN DOUBT ASK CONTRACT ADMINISTRATOR

DUGGAN MORRIS ARCHITECTS
 Duggan Morris Architects Ltd
 Unit 7, 16-24 Underwood Street, London, N1 7JQ
 Telephone 020 7586 7440
 www.dugganmorrisarchitects.com

mae
 mae LLP
 1 Naoraji Street, London, WC1X 0GB
 Telephone 020 7704 6960
 www.mae-llp.co.uk

job title
 TYBALDS CLOSE ESTATE
 drawing title
 PROPOSED BICYCLE SCHEME AREAS 1-3

status	PLANNING	drawing no	revision
scale	1:250@A1	013	C
job no	1211_A186		

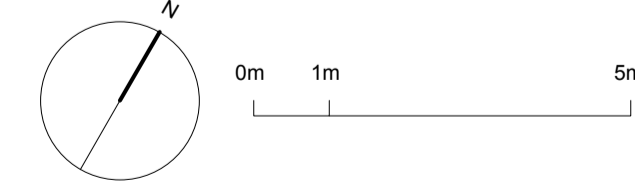
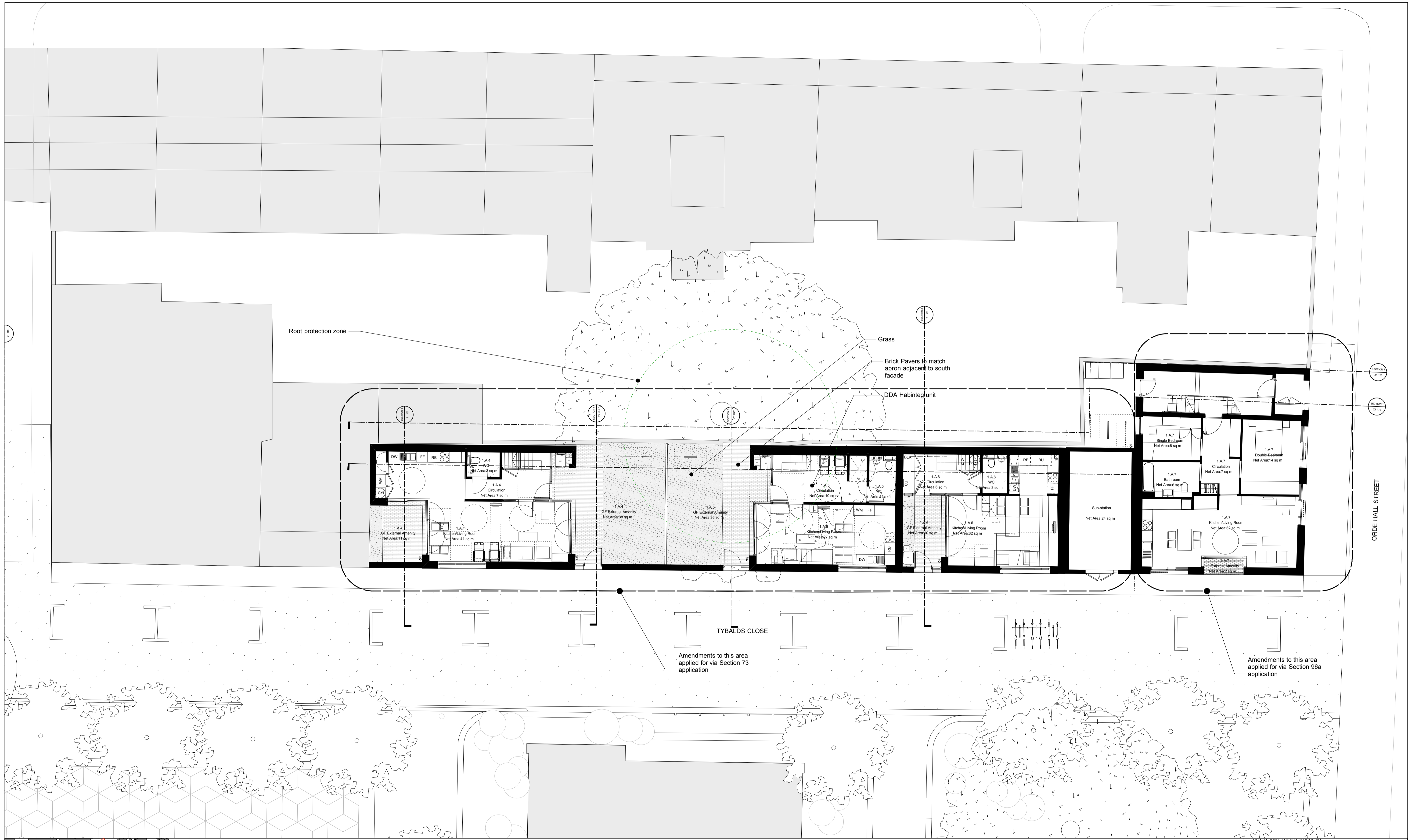

DO NOT SCALE FROM THIS DRAWING
 ALL DIMENSIONS TO BE CHECKED ON SITE BY THE CONTRACTOR
 AND SUCH DIMENSIONS TO BE HIS RESPONSIBILITY
 REPORT ALL DRAWING ERRORS AND OMISSIONS TO THE ARCHITECT
 ALL DIMENSIONS IN MILLIMETERS UNLESS NOTED OTHERWISE
 IF IN DOUBT ASK CONTRACT ADMINISTRATOR
 DO NOT USE FOR CONSTRUCTION UNLESS EXPRESSLY PERMITTED
 ALL LEVELS ARE IN METERS TO PRINCIPLE DATUM UNLESS NOTED OTHERWISE

DUGGAN MORRIS ARCHITECTS
 Duggan Morris Architects Ltd
 Unit 7, 16-24 Underwood Street, London, N1 7JQ
 Telephone 020 7566 7440
 www.dugganmorrisarchitects.com

mae
 mae LLP
 1 Naoraj Street, London, WC1X 0GB
 Telephone 020 7704 6060
 www.mae-llp.co.uk.com

job title
TYBALDS CLOSE ESTATE

drawing title
EASTERN MEWS HOUSES GROUND FLOOR PLAN

status	PLANNING	drawing no	revision
scale	1:100 @ A1	Z1 031	C
job no	1211_A186		

REVISION	DATE	AMENDMENT
C	20.05.15	AMENDMENT TO PLANNING - MEWS HOUSES + SUBSTATION
B	22.04.15	AMENDMENT TO PLANNING - DMA INFO ADDED
A	02.04.15	AMENDMENT TO PLANNING - MEWS HOUSE UNIT 1.A.4
/	15.02.13	PLANNING

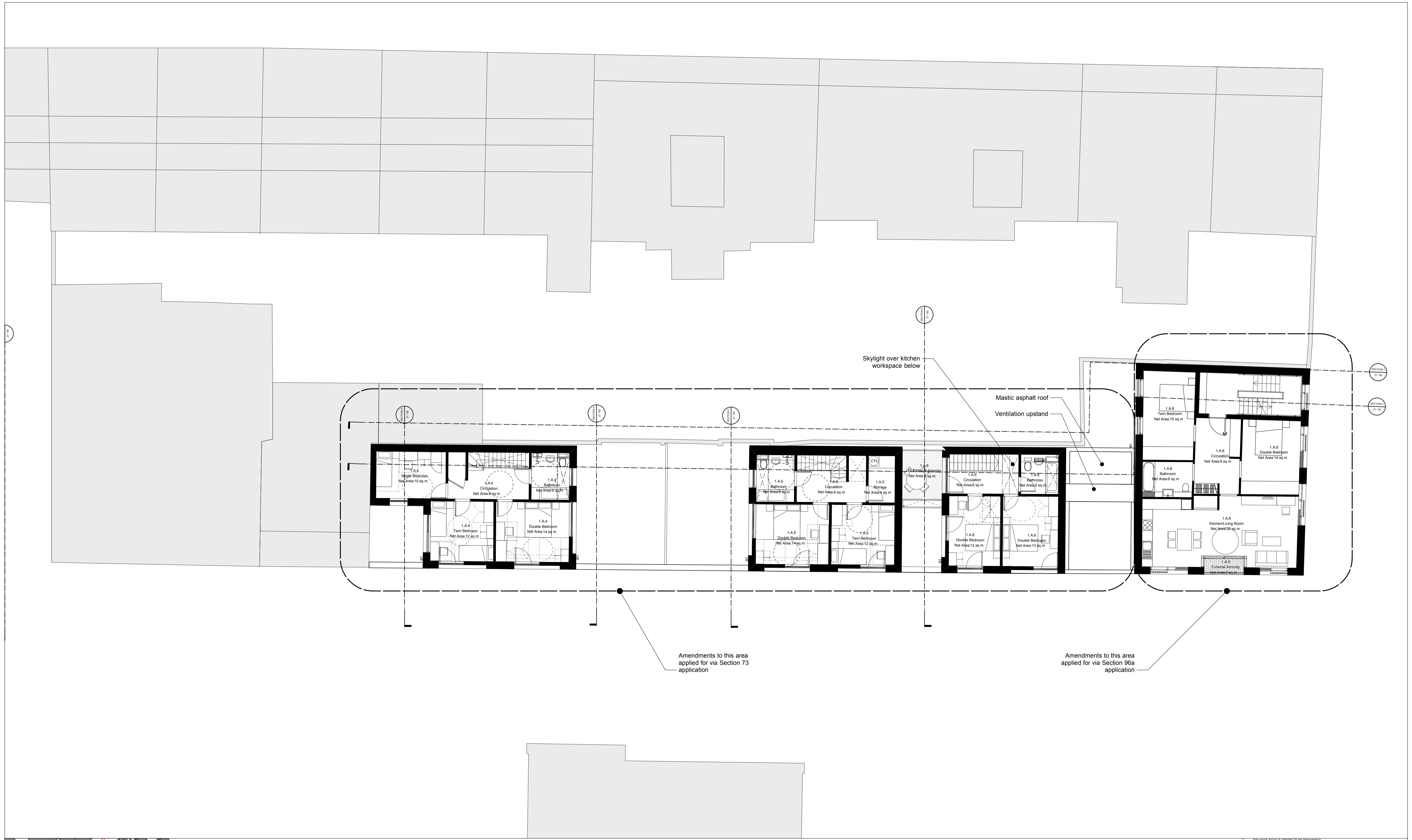

Amendments to this area applied for via Section 73 application

Amendments to this area applied for via Section 96a application

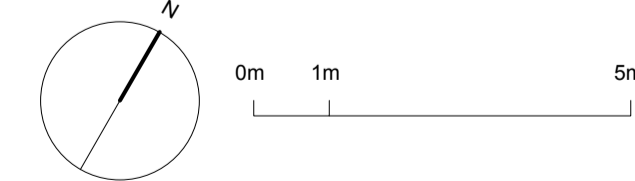

REVISION	DATE	AMENDMENT
C	14.05.15	AMENDMENT TO PLANNING - MEWS HOUSES + SUBSTATION
B	22.04.15	AMENDMENT TO PLANNING - DMA INFO ADDED
A	02.04.15	AMENDMENT TO PLANNING - MEWS HOUSE UNIT 1.A.4
/	15.02.13	PLANNING

DO NOT SCALE FROM THIS DRAWING
 ALL DIMENSIONS TO BE CHECKED ON SITE BY THE CONTRACTOR AND SUCH DIMENSIONS TO BE HIS RESPONSIBILITY
 REPORT ALL DRAWING ERRORS AND OMISSIONS TO THE ARCHITECT
 ALL DIMENSIONS IN MILLIMETERS UNLESS NOTED OTHERWISE
 IF IN DOUBT ASK CONTRACT ADMINISTRATOR
 DO NOT USE FOR CONSTRUCTION UNLESS EXPRESSLY PERMITTED
 ALL LEVELS ARE IN METERS TO PRINCIPLE DATUM UNLESS NOTED OTHERWISE

DUGGAN MORRIS ARCHITECTS
 Duggan Morris Architects Ltd
 Unit 7, 16-24 Underwood Street, London, N1 7JQ
 Telephone 020 7566 7440
 www.dugganmorrisarchitects.com

mae
 mae LLP
 1 Naoraj Street, London, WC1X 0GB
 Telephone 020 7704 6060
 www.mae-llp.co.uk.com

job title
TYBALDS CLOSE ESTATE

drawing title
EASTERN MEWS HOUSES FIRST FLOOR PLAN

status	PLANNING	drawing no	revision
scale	1:100 @ A1	Z1 032	C
job no	1211_A186		