

This drawing and design is for use solely in connection with the project described below. The drawing and design is the copyright of Avanti Architects Ltd, and must not be re-issued, loaned or copied without written consent. All dimensions and setting out to be checked on site before construction. This drawing is to be read in conjunction with all other information relevant to the project. Any apparent discrepancy is to be brought to the attention of Avanti Architects Ltd. Do not scale from this drawing.

**Notes**



- BUILDING KEY**  
 02-Blemundsbury  
 03-Devonshire  
 04-Windmill  
 5A-Richbell  
 5B-Springwater  
 6A-Falcon

- Existing walls  
 New walls

Revision	Date	Drawn by	Checked by	Description

Scale	Size	Date First Issue
1:200	A1	11/02/13
Drawn by	Checked by	
DA	AM	

**Project**  
 Tybald's Estate

**Drawing**  
 Proposed GA Layout - Lower Ground  
 Area 5 - Richbell, Springwater  
 Area 6 - Falcon, Boswell Terrace

Drawing number	Revision
12026-PL-0B-GA-201	-

**Status**  
 PLANNING

**AVANTI ARCHITECTS**

© Avanti Architects Ltd www.avantiarchitects.co.uk  
 361-373 City Road + 44 (0) 20 7278 3060  
 London EC1V 1AS aa@avantiarchitects.co.uk

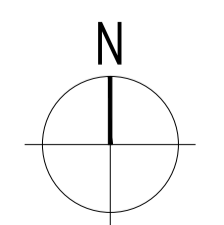

This drawing and design is for use solely in connection with the project described below. The drawing and design is the copyright of Avanti Architects Ltd, and must not be re-issued, loaned or copied without written consent. All dimensions and setting out to be checked on site before construction. This drawing is to be read in conjunction with all other information relevant to the project. Any apparent discrepancy is to be brought to the attention of Avanti Architects Ltd. Do not scale from this drawing.

**Notes**

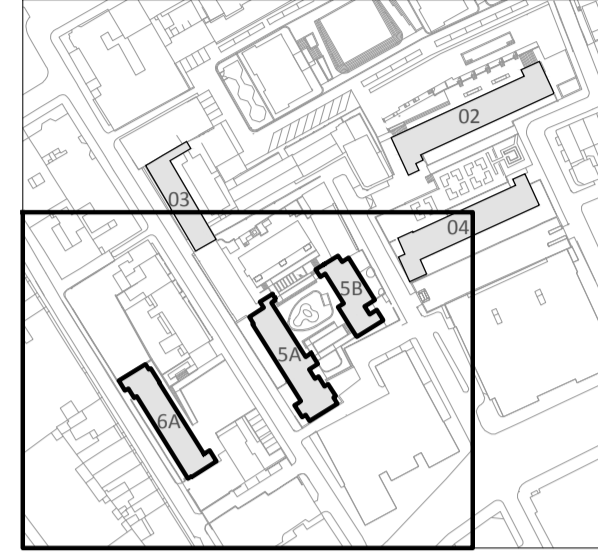

- BUILDING KEY**  
 02-Blemundsbury  
 03-Devonshire  
 04-Windmill  
 5A-Richbell  
 5B-Springwater  
 6A-Falcon

- Existing walls  
 — New walls

Revision	Date	Drawn by	Checked by	Description

<b>Scale</b>	<b>Size</b>	<b>Date First Issue</b>
1:200	A1	11/02/13
<b>Drawn by</b>	<b>Checked by</b>	
DA	AM	

**Project**  
 Tybald's Estate

**Drawing**  
 Proposed GA Layout - Ground  
 Area 5 - Richbell, Springwater  
 Area 6 - Falcon

**Drawing number** 12026-PL-0B-GA-202 **Revision** -

**Status**  
 PLANNING

**AVANTI ARCHITECTS**

© Avanti Architects Ltd www.avantiarchitects.co.uk  
 361-373 City Road + 44 (0) 20 7278 3060  
 London EC1V 1AS aa@avantiarchitects.co.uk

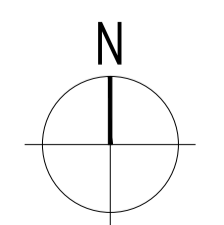

This drawing and design is for use solely in connection with the project described below. The drawing and design is the copyright of Avanti Architects Ltd, and must not be re-issued, loaned or copied without written consent. All dimensions and setting out to be checked on site before construction. This drawing is to be read in conjunction with all other information relevant to the project. Any apparent discrepancy is to be brought to the attention of Avanti Architects Ltd. Do not scale from this drawing.

**Notes**

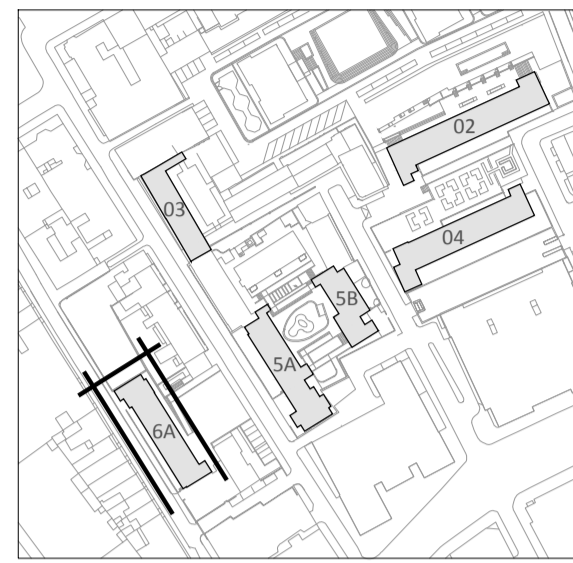

- BUILDING KEY**  
 02-8lemundsburly  
 03-Devonshire  
 04-Windmill  
 5A-Richbell  
 5B-Springwater  
 6A-Falcon

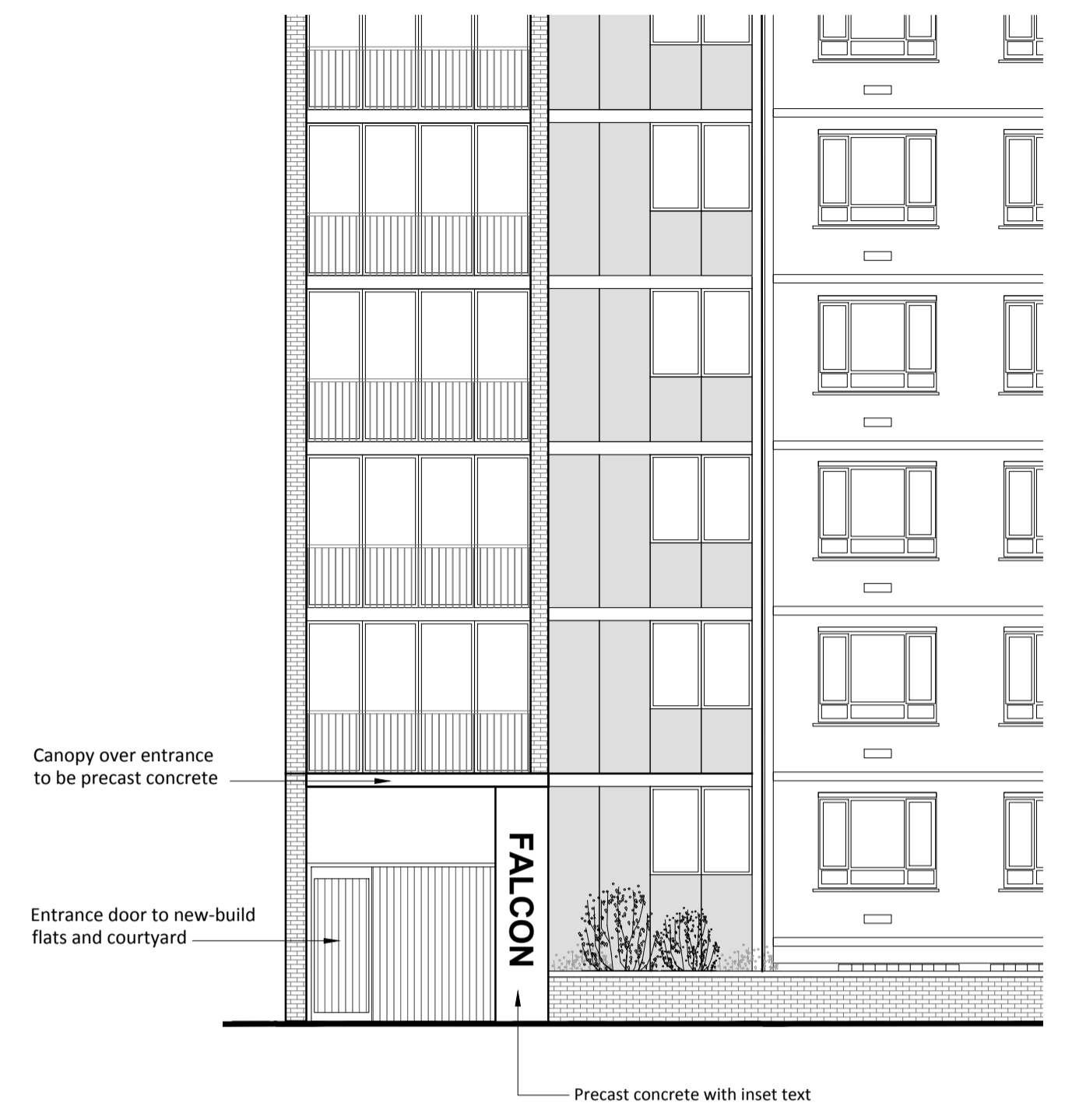

SW Detail Elevation showing Entrance  
 1:100



SW Sectional Elevation to Old Gloucester Street

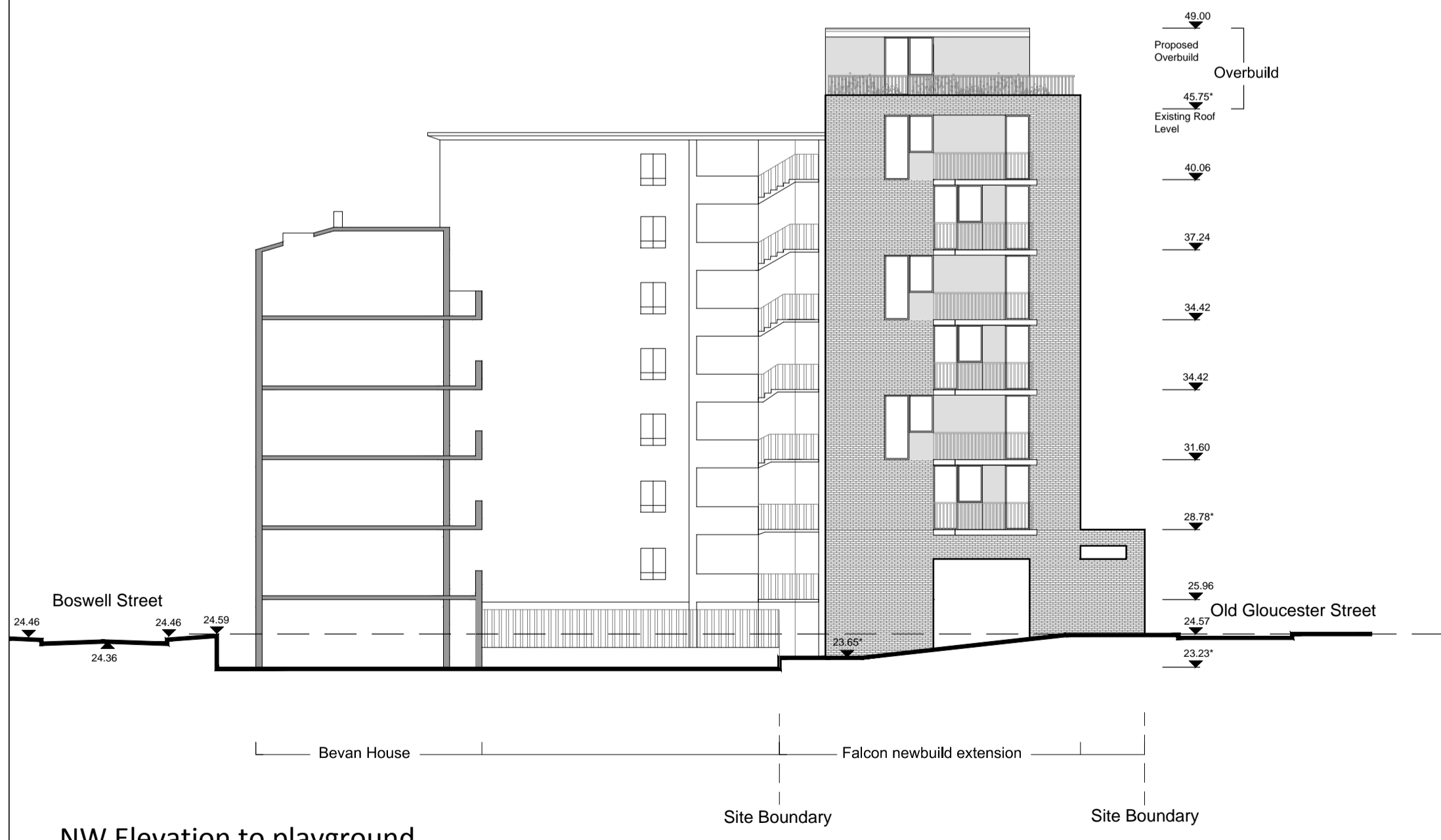

NW Elevation to playground



NE Elevation to courtyard

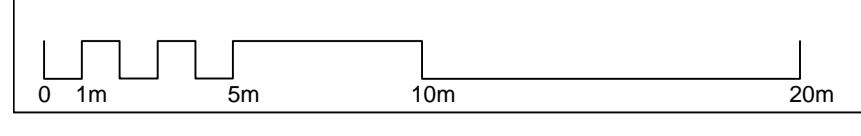

Revision	Date	Drawn by	Checked	Description
Scale	1:200	Size	A1	Date First Issue
Drawn by	JL	Checked by	AM	11/02/2013
<b>Project</b>				
Tybald's Estate				
FALCON				
<b>Drawing</b>				
SW Elevation				
NW Elevation				
NE Elevation				
<b>Drawing number</b>				
12026-PL-6A-EL-201				
<b>Status</b>				
PLANNING				



This drawing and design is for use solely in connection with the project described below. The drawing and design is the copyright of Avanti Architects Ltd, and must not be re-issued, loaned or copied without written consent. All dimensions and setting out to be checked on site before construction. This drawing is to be read in conjunction with all other information relevant to the project. Any apparent discrepancy is to be brought to the attention of Avanti Architects Ltd. Do not scale from this drawing.

**Notes**

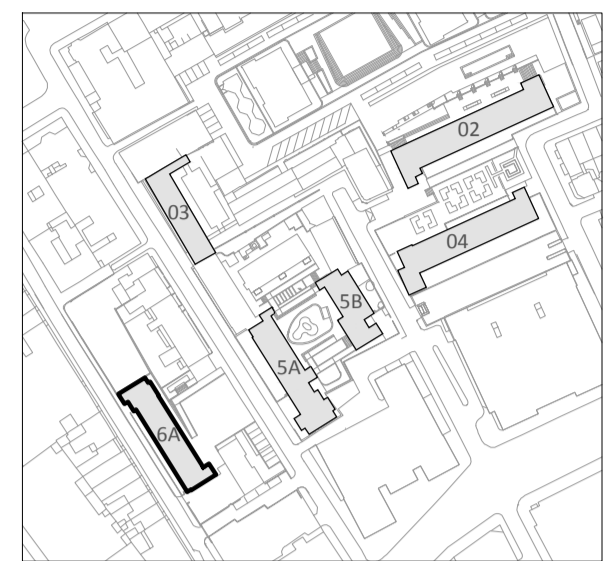

- BUILDING KEY**  
 02-Blenundsbury  
 03-Devonshire  
 04-Windmill  
 5A-Richbell  
 5B-Springwater  
 6A-Falcon



Revision	Date	Drawn by	Checked	Description

**Scale** 1:100      **Size** A1      **Date First Issue** 12/02/13  
**Drawn by** DA      **Checked by** AM

**Project**  
 Tybald's Estate  
 FALCON

**Drawing**  
 Lower Ground

**Drawing number** 12026-PL-6A-GA-301      **Revision** -

**Status**  
 PLANNING



This drawing and design is for use solely in connection with the project described below. The drawing and design is the copyright of Avanti Architects Ltd, and must not be re-issued, loaned or copied without written consent. All dimensions and setting out to be checked on site before construction. This drawing is to be read in conjunction with all other information relevant to the project. Any apparent discrepancy is to be brought to the attention of Avanti Architects Ltd. Do not scale from this drawing.

**Notes**

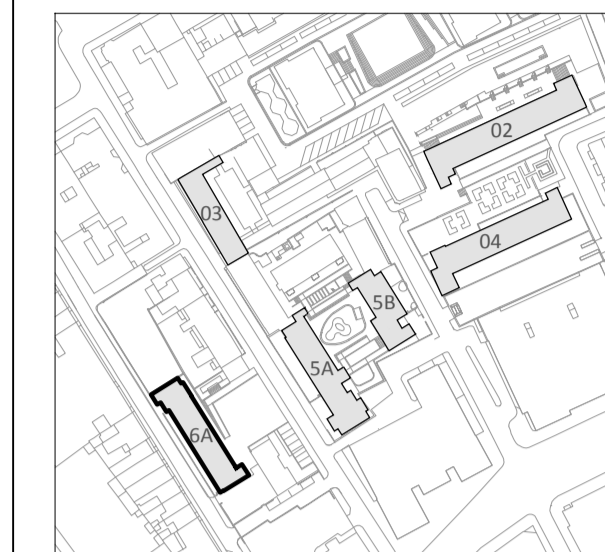

**BUILDING KEY**

- 02-Blemundsbury
- 03-Devonshire
- 04-Windmill
- 5A-Richbell
- 5B-Springwater
- 6A-Falcon

Revision	Date	Drawn by	Checked	Description

**Scale** 1:100      **Size** A1      **Date First Issue** 12/02/13

**Drawn by** DA      **Checked by** AM

**Project**  
Tybald's Estate  
FALCON

**Drawing**  
Ground

**Drawing number** 12026-PL-6A-GA-302      **Revision** -

**Status**  
PLANNING

**AVANTI ARCHITECTS**

© Avanti Architects Ltd    www.avantiarchitects.co.uk  
361-373 City Road      +44 (0) 20 7278 3060  
London EC1V 1AS      aa@avantiarchitects.co.uk

