

This drawing and design is for use solely in connection with the project described below. The drawing and design is the copyright of Avanti Architects Ltd, and must not be re-issued, loaned or copied without written consent. All dimensions and setting out to be checked on site before construction. This drawing is to be read in conjunction with all other information relevant to the project. Any apparent discrepancy is to be brought to the attention of Avanti Architects Ltd. Do not scale from this drawing.

Notes



- BUILDING KEY**
 02-Blemundsbury
 03-Devonshire
 04-Windmill
 5A-Richbell
 5B-Springwater
 6A-Falcon

- Existing walls
 — New walls

Revision	Date	Drawn by	Checked by	Description
A	15.04.15	AM	AM	New staircase to Falcon TRA Hall

Scale	Size	Date First Issue
1:200	A1	11/02/13
Drawn by	Checked by	
DA	AM	

Project
 Tybald's Estate

Drawing
 Proposed GA Layout - Lower Ground
 Area 5 - Richbell, Springwater
 Area 6 - Falcon, Boswell Terrace

Drawing number	Revision
12026-PL-0B-GA-201	A

Status
 PLANNING

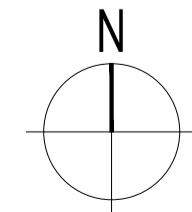

This drawing and design is for use solely in connection with the project described below. The drawing and design is the copyright of Avanti Architects Ltd, and must not be re-issued, loaned or copied without written consent. All dimensions and setting out to be checked on site before construction. This drawing is to be read in conjunction with all other information relevant to the project. Any apparent discrepancy is to be brought to the attention of Avanti Architects Ltd. Do not scale from this drawing.

Notes



- BUILDING KEY**
 02-Blemundsbury
 03-Devonshire
 04-Windmill
 5A-Richbell
 5B-Springwater
 6A-Falcon

- Existing walls
 — New walls

Revision	Date	Drawn by	Checked by	Description
A	15.04.15	AM	AM	New staircase to Falcon TRA Hall

Scale	Size	Date First Issue
1:200	A1	11/02/13
Drawn by	Checked by	
DA	AM	

Project
 Tybald's Estate

Drawing
 Proposed GA Layout - Ground
 Area 5 - Richbell, Springwater
 Area 6 - Falcon

Drawing number	Revision
12026-PL-0B-GA-202	A

Status
 PLANNING

AVANTI ARCHITECTS

© Avanti Architects Ltd www.avantiarchitects.co.uk
 361-373 City Road + 44 (0) 20 7278 3060
 London EC1V 1AS aa@avantiarchitects.co.uk

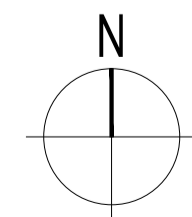

This drawing and design is for use solely in connection with the project described below. The drawing and design is the copyright of Avanti Architects Ltd, and must not be re-issued, loaned or copied without written consent. All dimensions and setting out to be checked on site before construction. This drawing is to be read in conjunction with all other information relevant to the project. Any apparent discrepancy is to be brought to the attention of Avanti Architects Ltd. Do not scale from this drawing.

Notes

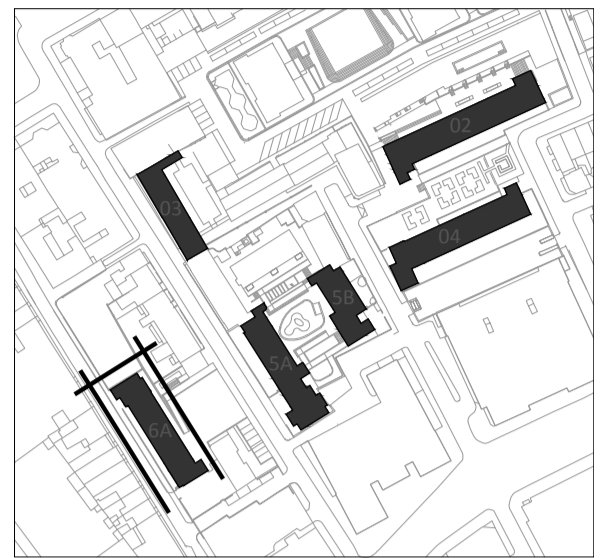

- BUILDING KEY**
 02-Blemundsburly
 03-Devonshire
 04-Windmill
 5A-Richbell
 5B-Springwater
 6A-Falcon



SW Detail Elevation showing Entrance
 1:100

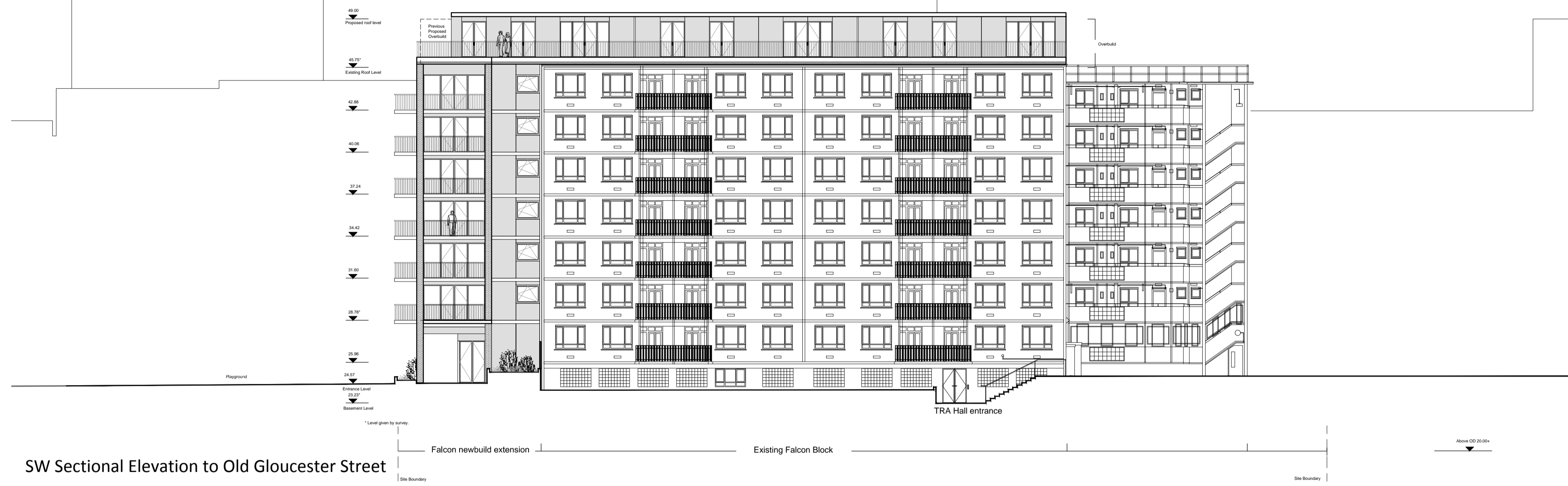

SW Sectional Elevation to Old Gloucester Street

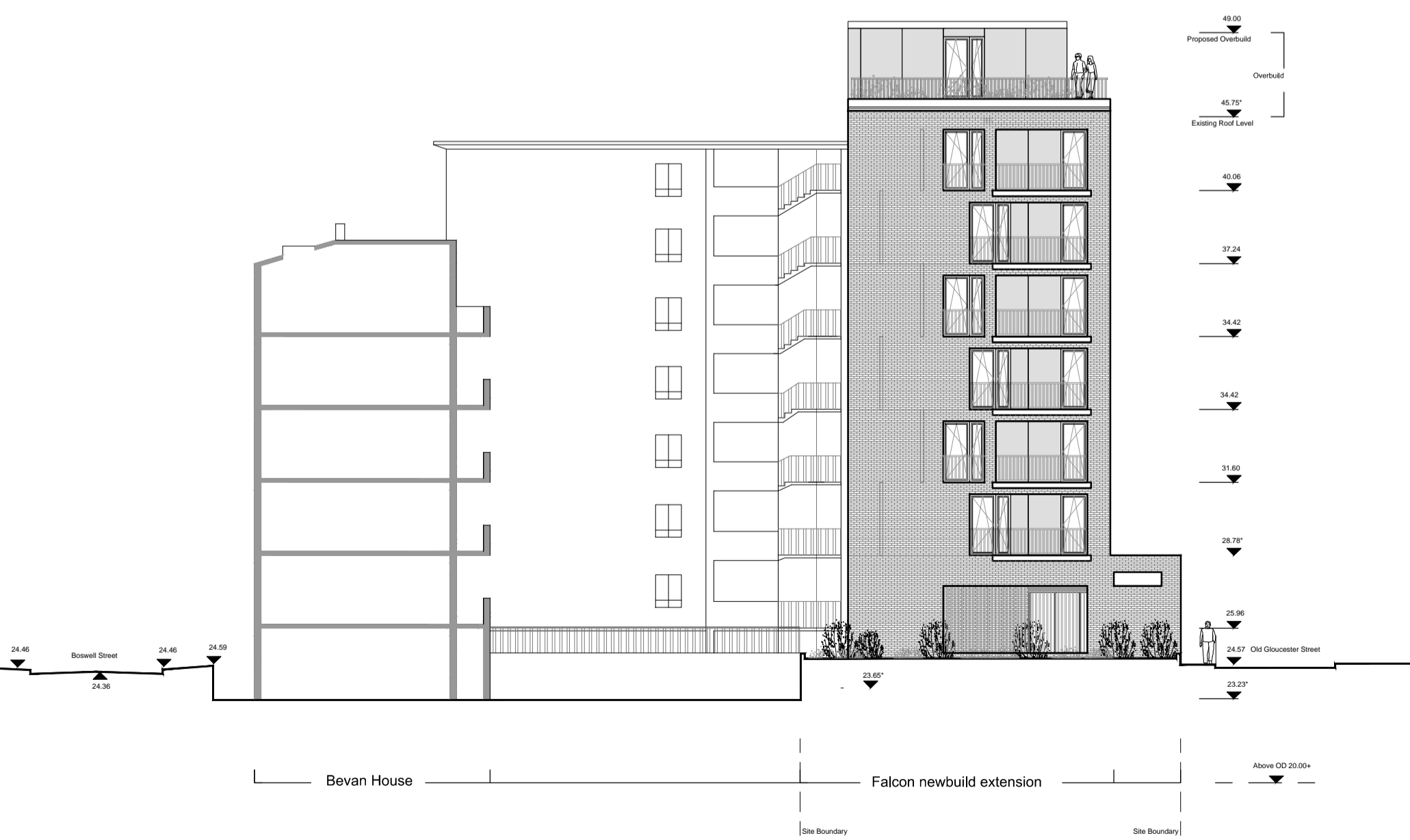

NW Elevation to playground



NE Elevation to courtyard



Revision	Date	Drawn by	Checked by	Description
A	15.04.15	AM	AM	New staircase to Falcon TRA Hall

Scale	Size	Date First Issue
1:200	A1	11/02/2013

Project
 Tybald's Estate
 FALCON

Drawing
 SW Elevation
 NW Elevation
 NE Elevation

Drawing number 12026-PL-6A-EL-201
Revision A

Status
 PLANNING



This drawing and design is for use solely in connection with the project described below. The drawing and design is the copyright of Avanti Architects Ltd, and must not be re-issued, loaned or copied without written consent. All dimensions and setting out to be checked on site before construction. This drawing is to be read in conjunction with all other information relevant to the project. Any apparent discrepancy is to be brought to the attention of Avanti Architects Ltd. Do not scale from this drawing.

Notes



- BUILDING KEY**
 02-Blenmunsbury
 03-Devonshire
 04-Windmill
 5A-Richbell
 5B-Springwater
 6A-Falcon



Revision	Date	Drawn by	Checked by	Description
B	04/02/13	AM	AM	New staircase to Falcon TRA Hall
A	04/02/13	DA	AM	

Scale	Size	Date First Issue
1:100	A1	12/02/13

Drawn by
DA

Checked by
AM

Project
Tybald's Estate
FALCON

Drawing
Lower Ground

Drawing number
12026-PL-6A-GA-301

Revision
B

Status
PLANNING

AVANTI ARCHITECTS

© Avanti Architects Ltd www.avantiarchitects.co.uk
 361-373 City Road +44 (0) 20 7278 3060
 London EC1V 1AS aa@avantiarchitects.co.uk

This drawing and design is for use solely in connection with the project described below. The drawing and design is the copyright of Avanti Architects Ltd, and must not be re-issued, loaned or copied without written consent. All dimensions and setting out to be checked on site before construction. This drawing is to be read in conjunction with all other information relevant to the project. Any apparent discrepancy is to be brought to the attention of Avanti Architects Ltd. Do not scale from this drawing.

Notes



- BUILDING KEY**
 02-Blemundsbury
 03-Devonshire
 04-Windmill
 5A-Richbell
 5B-Springwater
 6A-Falcon

Revision	Date	Drawn by	Checked by	Description
B	06/02/13	DA	AM	New staircase to Falcon TRA Hall
A	06/02/13	DA	AM	

Scale 1:100 **Size** A1 **Date First Issue** 12/02/13
Drawn by DA **Checked by** AM

Project
 Tybald's Estate
 FALCON

Drawing
 Ground

Drawing number 12026-PL-6A-GA-302 **Revision** B

Status
 PLANNING

AVANTI ARCHITECTS

© Avanti Architects Ltd www.avantiarchitects.co.uk
 361-373 City Road + 44 (0) 20 7278 3060
 London EC1V 1AS aa@avantiarchitects.co.uk

