

NOTE: REFER TO DRAWING TWO2 FOR PROPOSED SEQUENCE FOR THE FACADE RETENTION TEMPORARY WORKS. FACADE RETENTION TO REMAIN IN-PLACE UNTIL NEW STEEL STRUCTURE HAS BEEN ELECTED, COMPOSITE FLOOR SLAB CAST AND FACADE TIED BACK TO THE NEW STRUCTURE.

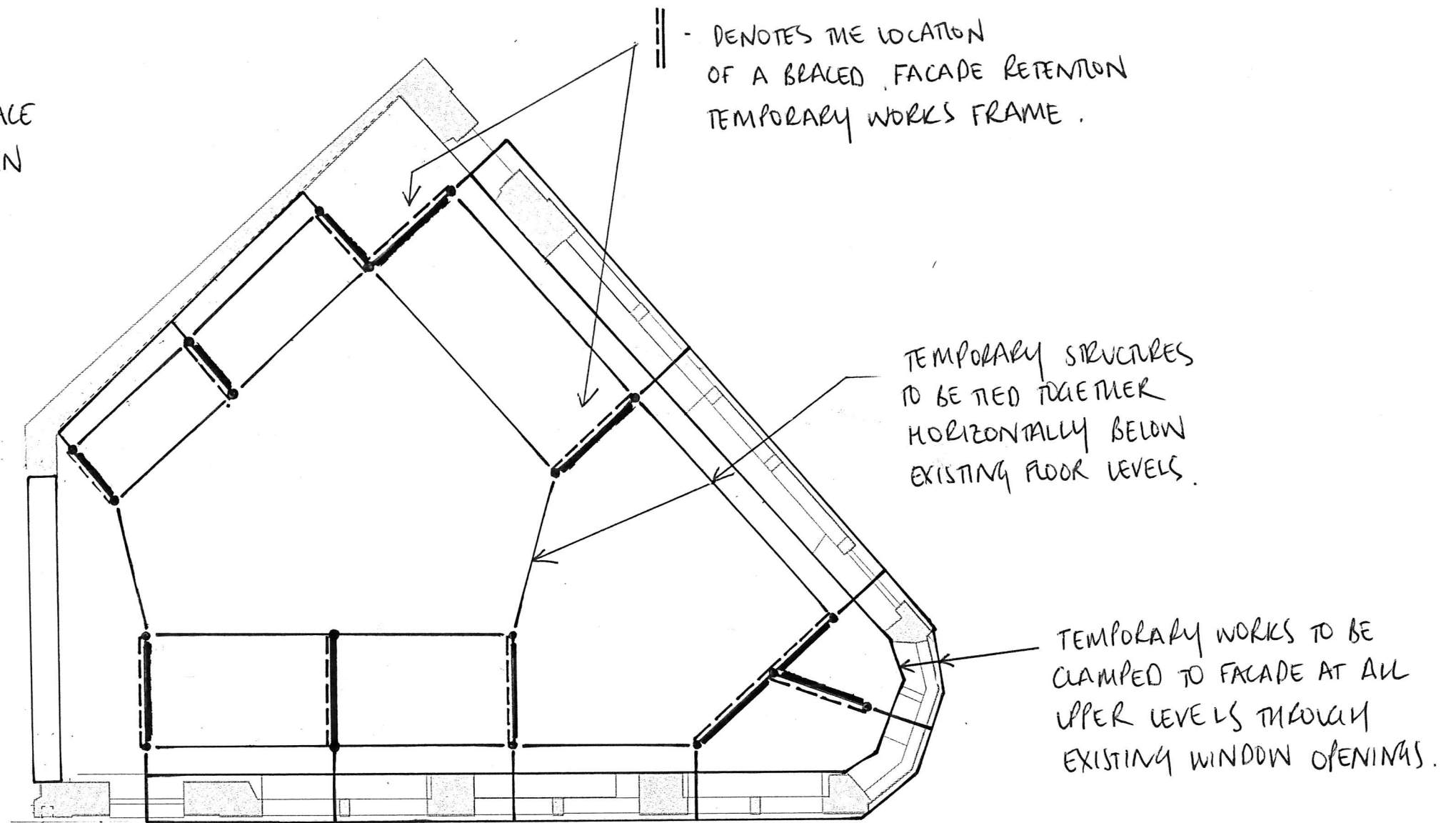

NOTE: THIS DRAWING INDICATES A SUGGESTED TEMPORARY WORKS SCHEME ONLY. THE MAIN CONTRACTOR IS RESPONSIBLE FOR THE PREPARATION, DESIGN & INSTALLATION OF ANY TEMPORARY WORKS (INCLUDING FACADE RETENTION WORKS). THE CONTRACTOR MUST SUBMIT TO THE STRUCTURAL ENGINEER, IN ADVANCE OF THE WORKS STARTING, DETAILS OF THEIR PROPOSED FACADE RETENTION SCHEME TO ENABLE COMMENT WHICH IS TO INCLUDE ALL RELEVANT DRAWINGS & CALCULATIONS AS WELL AS A SEQUENCE OF WORKS AND METHOD STATEMENT.

**conisbee** Consulting Structural Engineers  
Consulting Civil Engineers

1-5 Offord St London N1 1DH

Tel 020 7700 6666  
Fax 020 7700 6686

design@conisbee.co.uk  
www.conisbee.co.uk

Project	2 BRITANNIA ST.	Job No.	140408
Title	PROPOSED SCHEME FOR FACADE RETENTION TEMP. WORKS - PLAN.	Drg. No.	TW01
Status	PRELIMINARY	Scale	NB.
		Date	11/6/15
		Drawn	GM
		Checked	

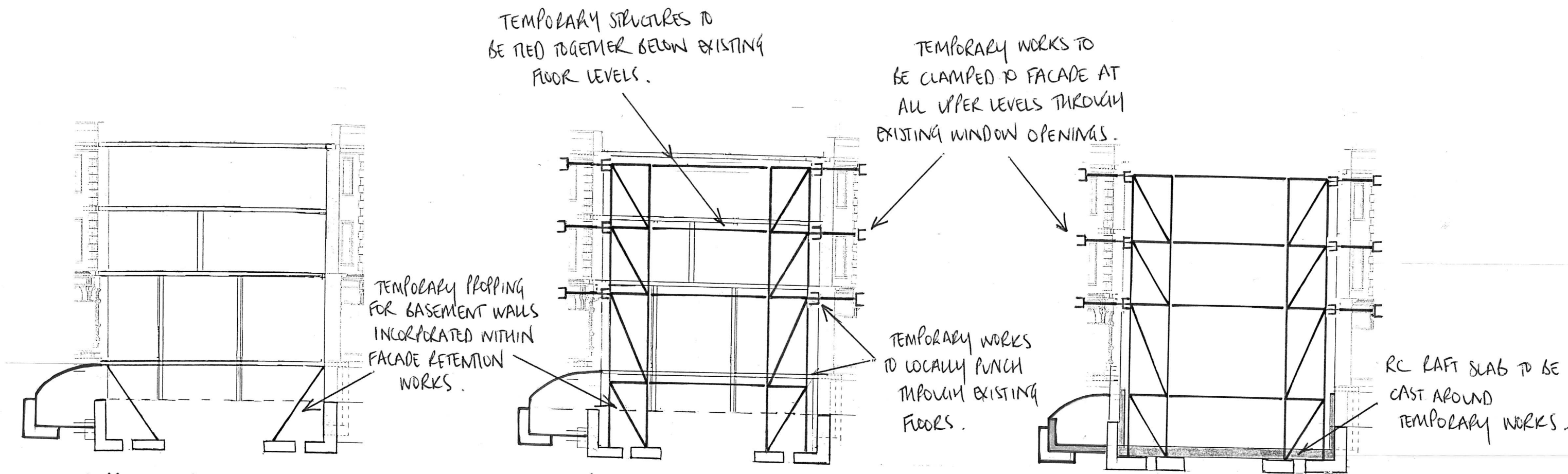

1. UNDERPIN EXTERNAL FACADE & INSTALL TEMPORARY PAD FOUNDATIONS.

2. ERECT FACADE RETENTION TEMPORARY WORKS.

3. REMOVE EXISTING INTERNAL STRUCTURE & CAST RC RAFT SLAB & RETAINING WALLS.

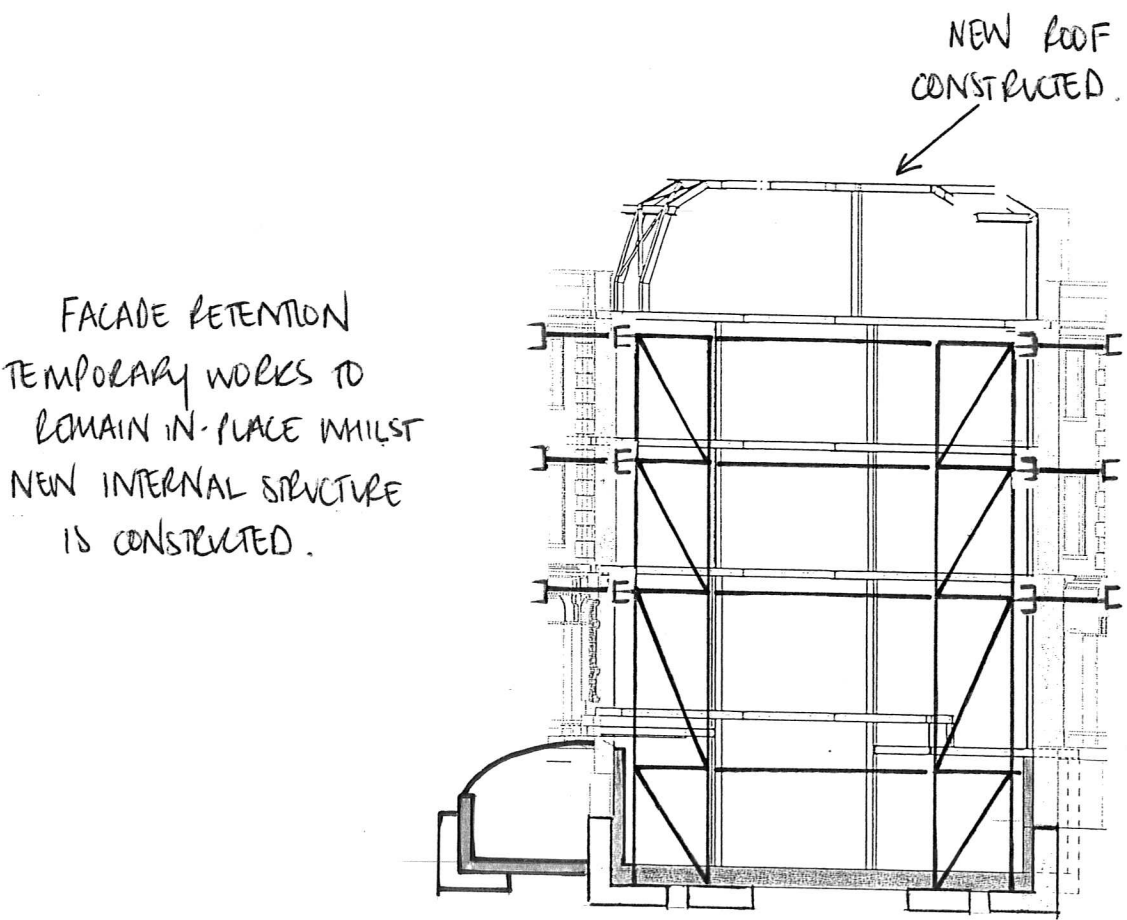

FACADE RETENTION TEMPORARY WORKS TO REMAIN IN-PLACE WHILST NEW INTERNAL STRUCTURE IS CONSTRUCTED.

EXISTING FACADE TO BE PERMEABILITY TIED BACK TO NEW STRUCTURAL FRAME PRIOR TO THE REMOVAL OF THE FACADE RETENTION WORKS.

4. ERECT STEEL FRAME & CAST COMPOSITE METAL DECK FLOORS.

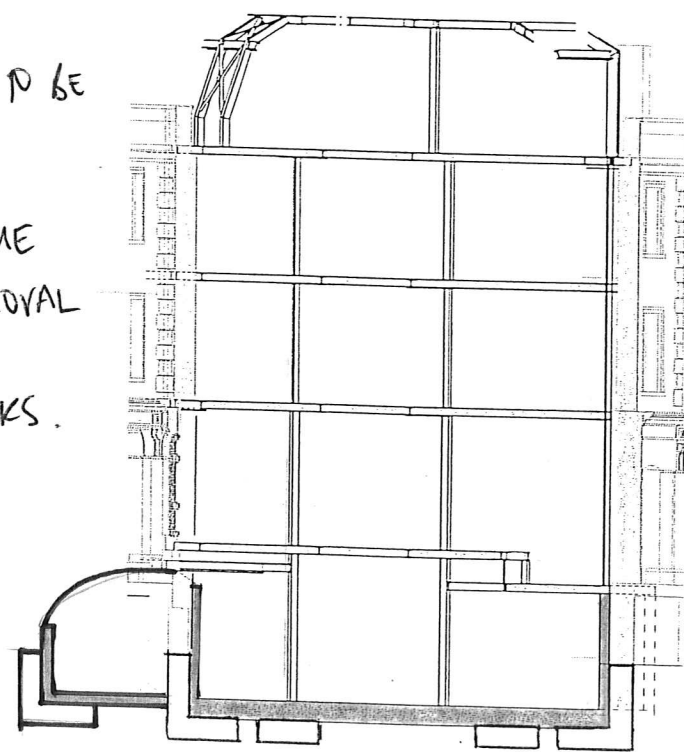

5. REMOVE TEMPORARY WORKS.

**conisbee** Consulting Structural Engineers  
Consulting Civil Engineers  
1-5 Offord St London N1 1DH  
Tel 020 7700 6666  
Fax 020 7700 6686  
design@conisbee.co.uk  
www.conisbee.co.uk

Project	2 BRITANNIA ST.	Job No.	140408
Title	PROPOSED SCHEME FOR FACADE RETENTION TEMP. WORK - SEQUENCE OF WORKS	Drg. No.	TW02.
Status	PRELIMINARY	Scale	MS.
		Date	11/6/15.
		Drawn	AM.
		Checked	