



Existing Rear Elevation

Existing Section A-A



Proposed Rear Elevation

Proposed Section B-B

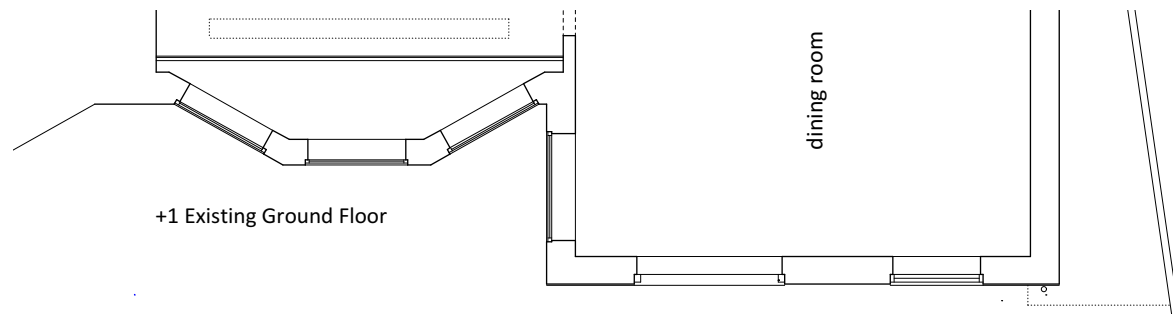

+1 Existing Ground Floor

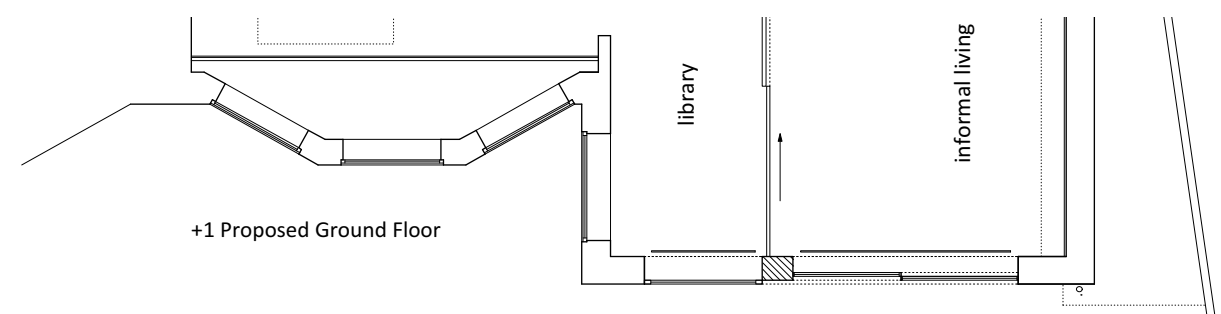

+1 Proposed Ground Floor

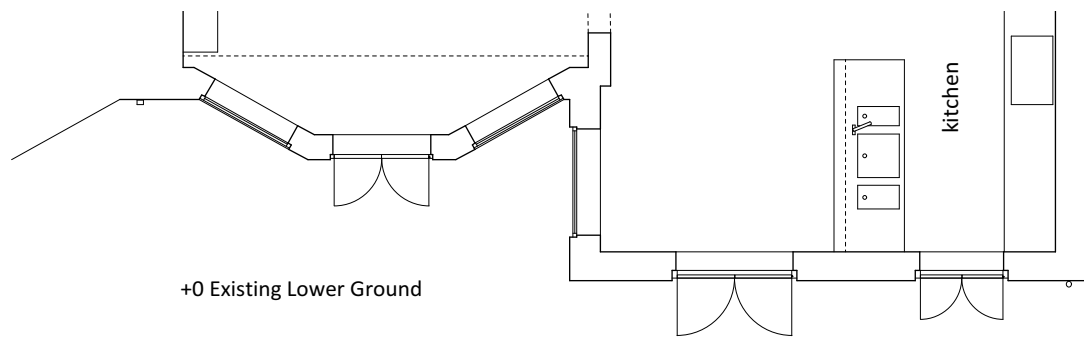

+0 Existing Lower Ground

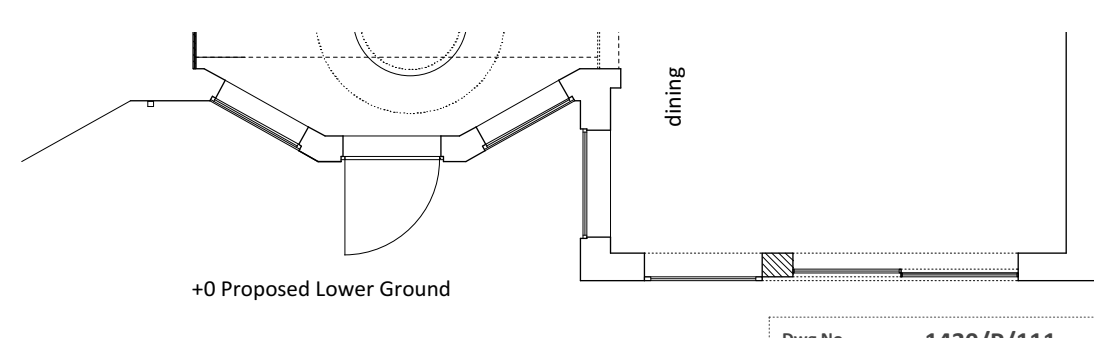

+0 Proposed Lower Ground

**Disclaimer:**

This drawing is the copyright of Zinza Stickland Thomas Architects LLP (ZSTa) and may not be reproduced or used except by written permission.

Figured dimensions to have precedence over scaling. Check all site dimensions prior to fabrication. Refer any discrepancies found to ZSTa.

**Revisions:**

No.	Description	Checked

Checked

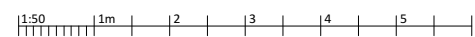
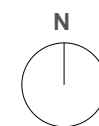

Dwg No. **1430/P/111**

Drawing Title Existing and Proposed Rear Elevations, Plans and Sections

Address 39 Hollycroft Avenue, London

Client Steve and Sarah Ozin

Scale 1:50@A1

Stage Planning

Drawn by NS JP

Checked by -



Zinza Stickland Thomas Architects LLP  
3 dorset place, brighton BN2 1ST  
e: studio@zsta.co.uk, t: 01273 964051  
Company registered in England No. 07959806  
www.zsta.co.uk