

- 1 Light grey reconstituted stone structural and non structural elements
- 2 Buff facing brickwork with lime mortar
- 3 Structural glazing curtain wall/ window system, clear double glazing
- 4 Bronze anodised aluminium rainscreen cladding
- 5 Light bronze anodised aluminium rainscreen cladding/ plant screen
- 6 Photovoltaic arrays on waterproof roof membrane
- 7 Natural silver anodised aluminium rainscreen cladding

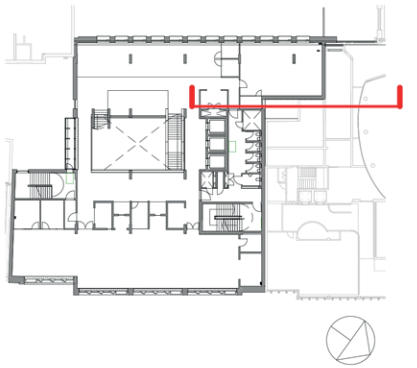

NSC - Roof	47950
NSC - 4th floor	44800
NSC - 3rd floor	40900
NSC - 2nd Floor	37000
NSC - 1st floor	33100
Japanese Garden	28500
Gordon Street	25300
689-pln-00 lower ground	24085

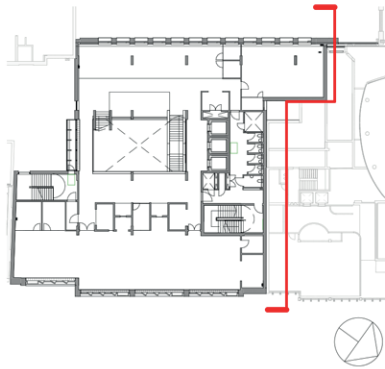
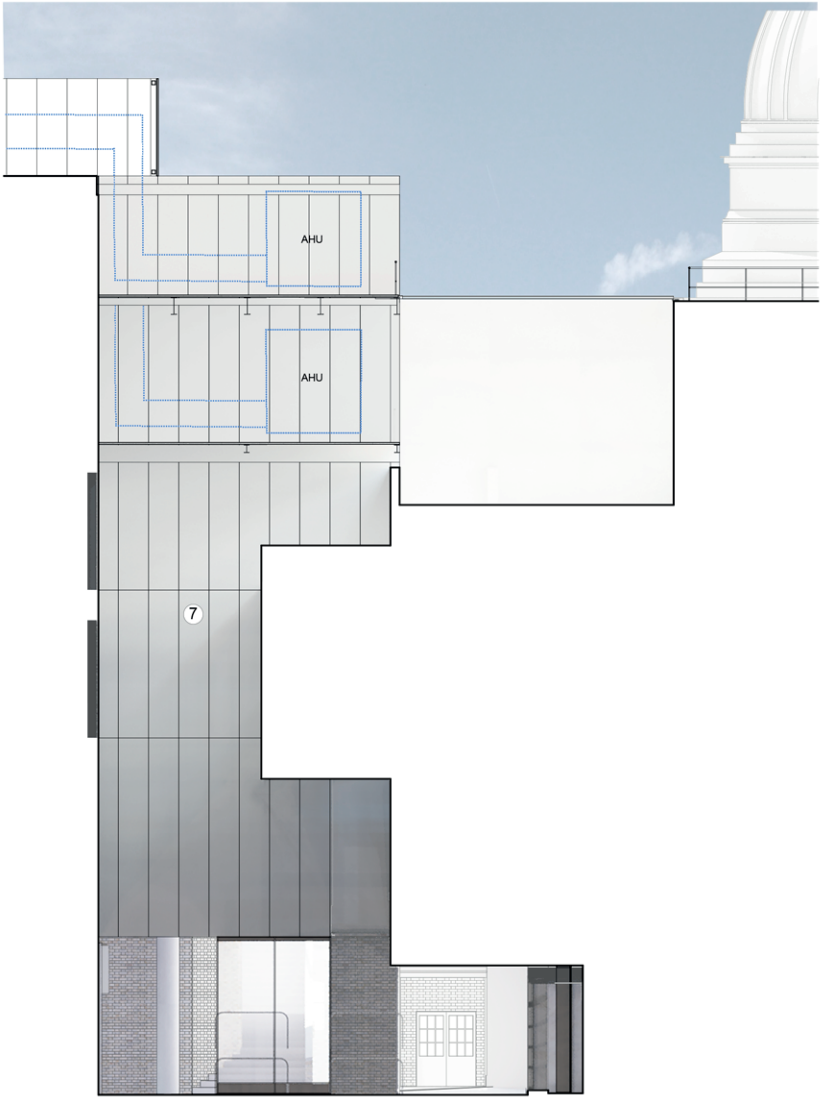

← Bloomsbury Theatre →

← New Student Centre →

← New Student Centre →

← Bloomsbury Theatre →

ELEVATION / SECTION LOOKING SOUTH

ELEVATION / SECTION LOOKING WEST

Rev.	Date	Description
00	08/06/15	First issue: planning application



<b>Nicholas Hare Architects</b> 3 Barnsbury Square London N1 1JL		project	UCL New Student Centre		
telephone	+44 (0)20 7619 1670	for	University College London		
fax	+44 (0)20 7619 1671	site	North Elevation - AS PROPOSED		
e-mail	689ucl@nicholas-hare.co.uk				
status	For planning To be read in conjunction with all relevant information - do not scale		scale	size	drawing number
			1:100	A1	689-NHA-PL-115
					rev. 00