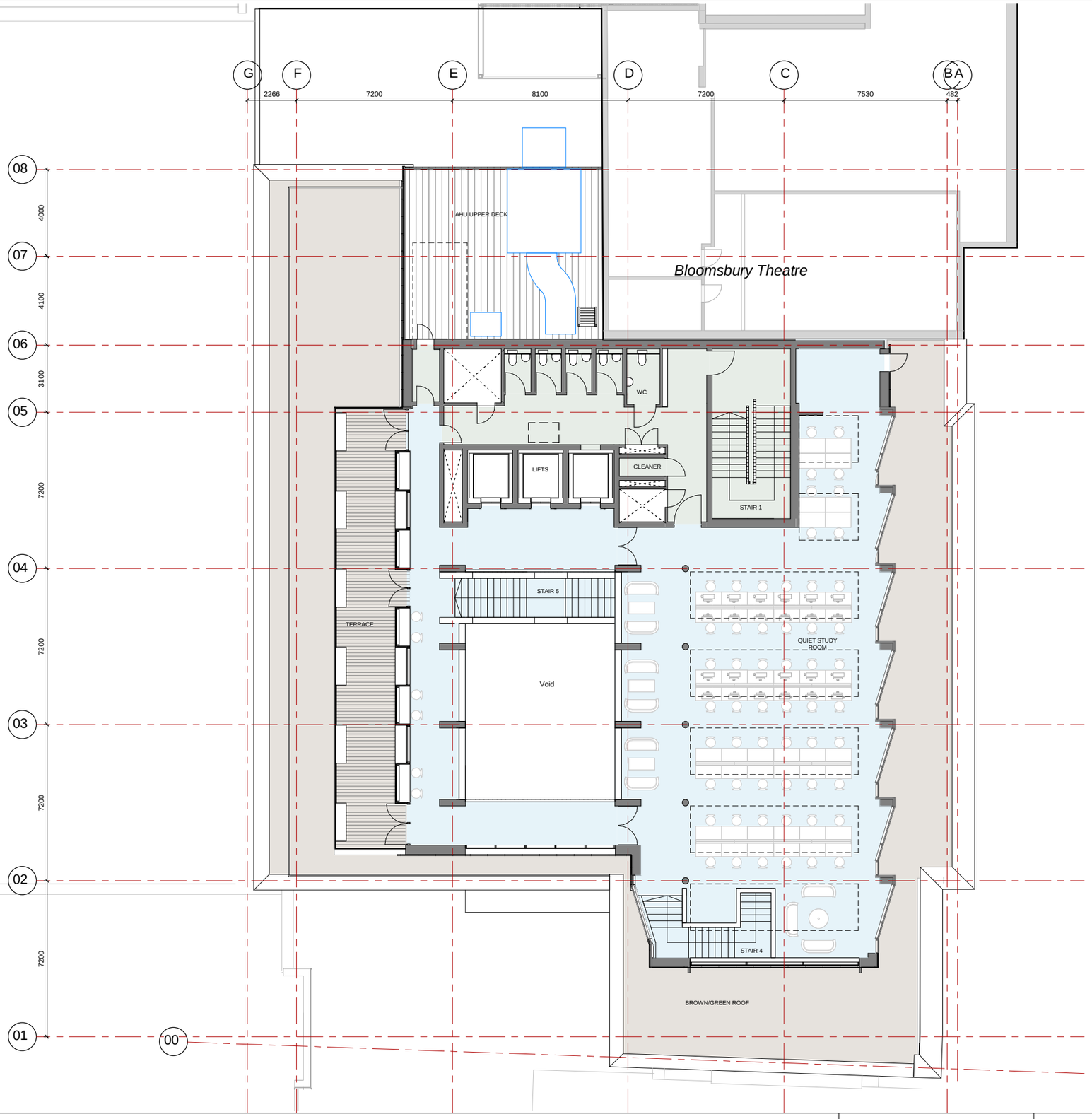

KEY

- Core and staff areas
- Study spaces
- Quiet contemplation room/Faith centre
- Cafe
- Student services
- Replacement stairs and spaces for Bloomsbury Theatre
- External terrace
- Brown/green roof

Rev.	Date	Description
00	08/06/15	First issue: planning application

0 5m

Nicholas Hare Architects
3 Bernsbury Square London N1 1JL
telephone +44 (0)20 7619 1670
fax +44 (0)20 7619 1671
e-mail 689ucl@nicholashare.co.uk

status: For planning
To be read in conjunction with all relevant information - do not scale

project: UCL New Student Centre
for: University College London
title: Level 04 plan

scale	size	drawing number	rev.
1:100	A1	689-NHA-PL-014	00