

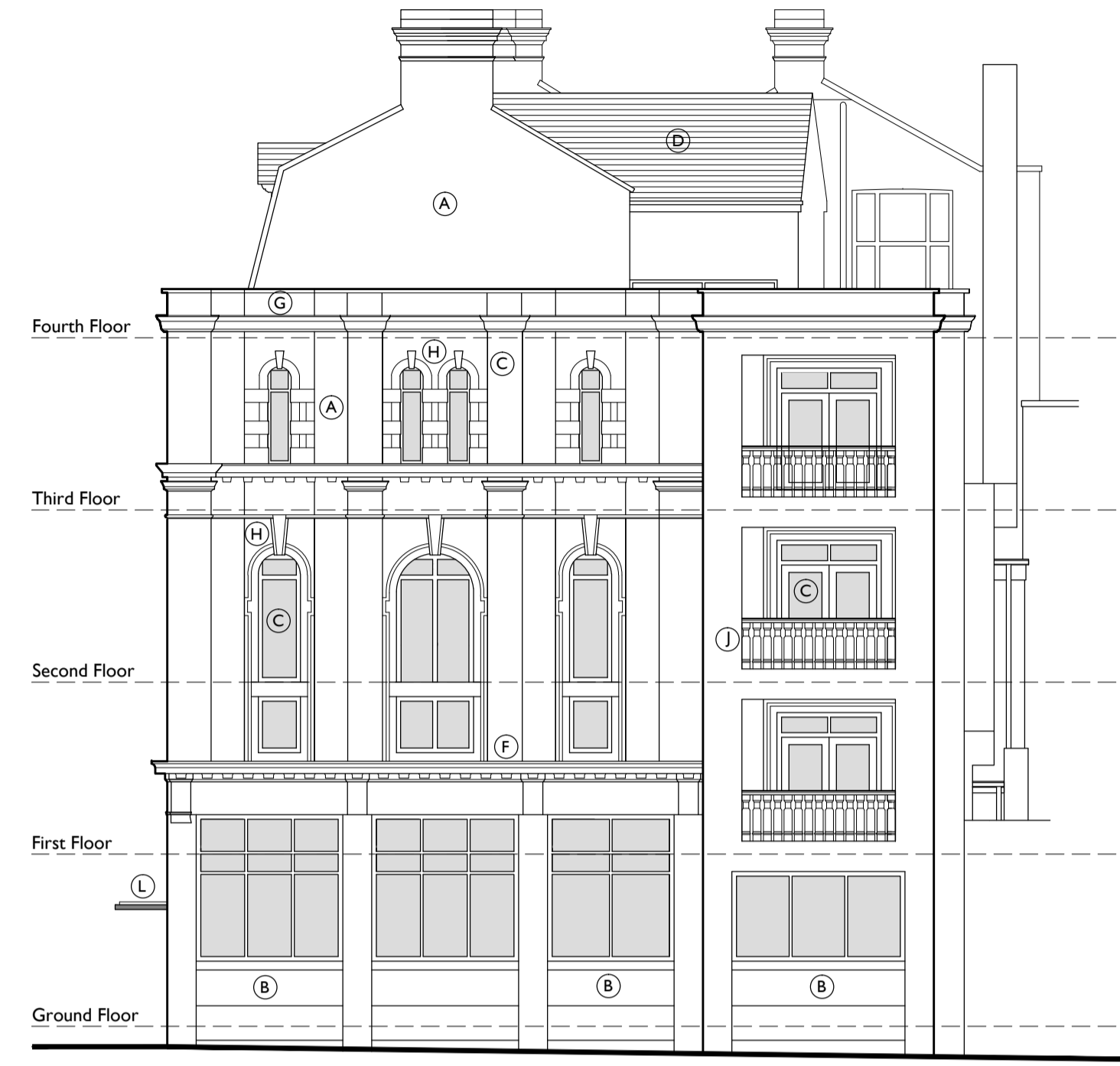

Datum 40.00m South Elevation to Palmerston Road

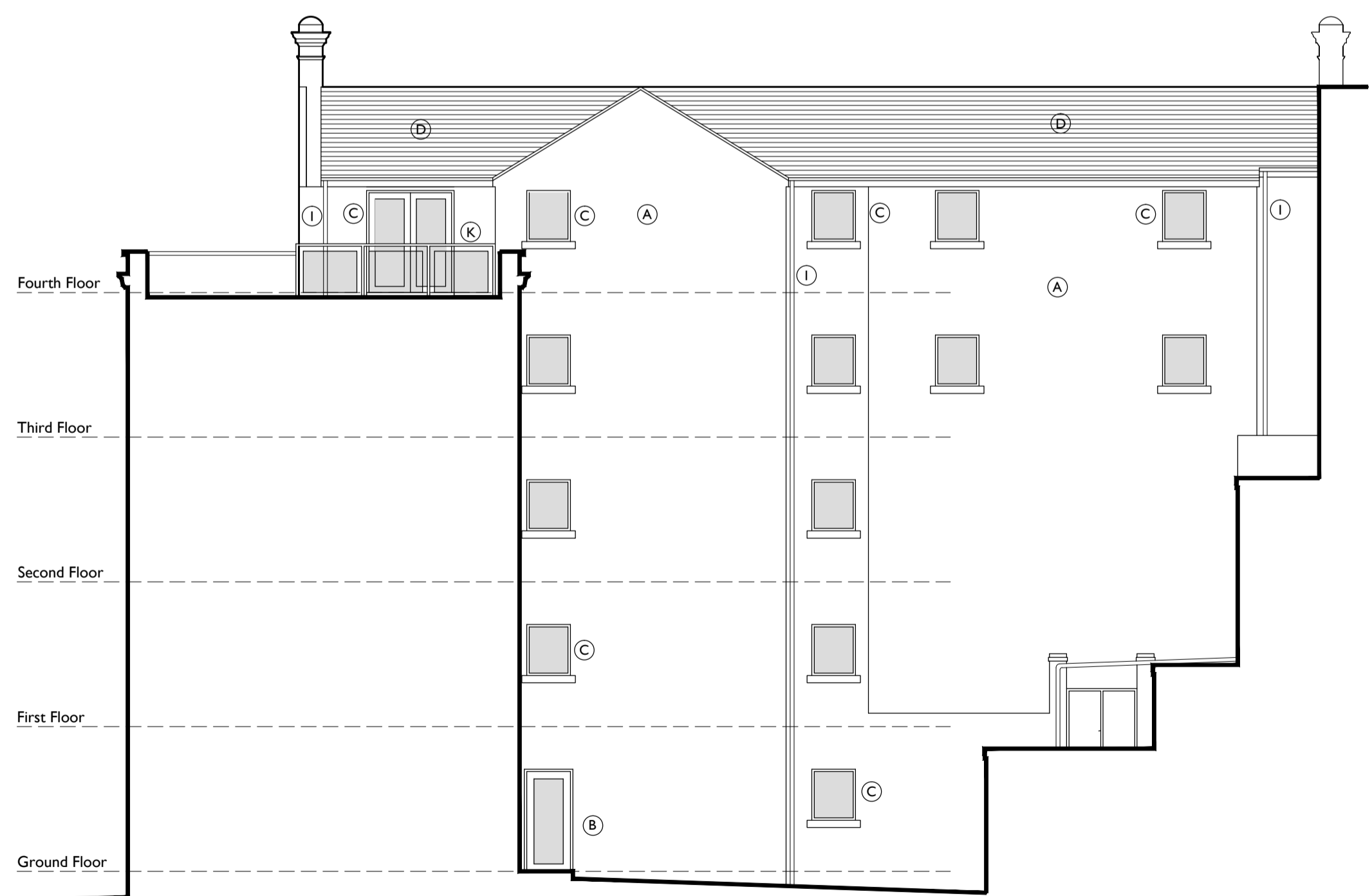

East Elevation



Datum 40.00m North Elevation

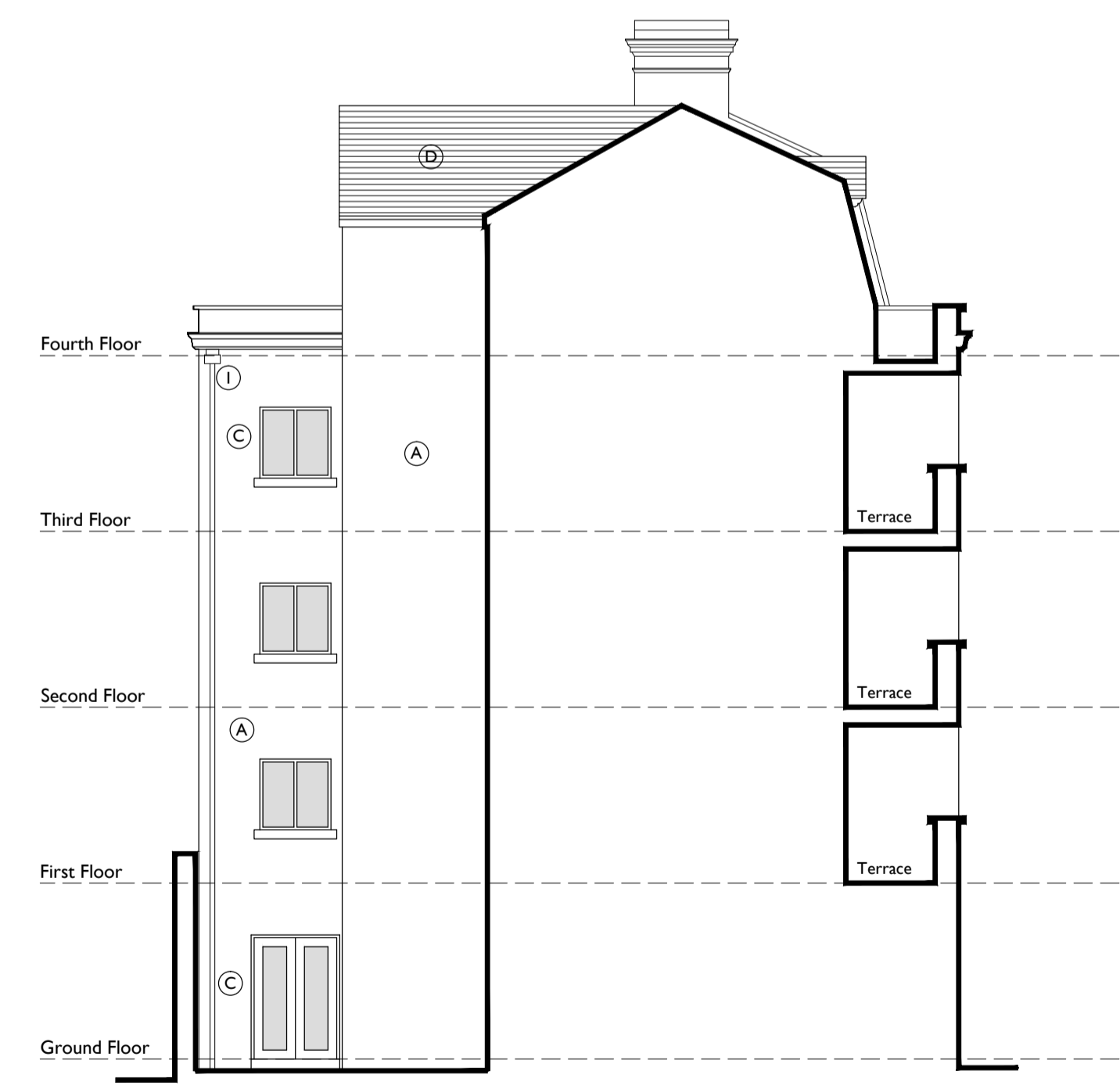

West Elevation

- KEY**
- (A) Decorative render to match existing.
 - (B) Polyester powder coated aluminium windows & doors.
 - (C) Decorative timber windows & doors to match existing.
 - (D) Slate roofing.
 - (E) Slate hanging.
 - (F) Cornice dentil band course moulding to match existing.
 - (G) Crown band course moulding / coping to match existing.
 - (H) Window surrounds & keystones to match existing.
 - (I) Cast iron rainwater goods.
 - (J) Balustrade / copings to match existing.
 - (K) Stainless steel / glass handrail.
 - (L) Stainless / glass canopy.

This Drawing is Copyright. ©

Note: All dimensions to be checked on site and not to be scaled from drawing.

AMENDMENTS:
Revision Date



CLIENT:
Sow & Reap Properties Ltd
PROJECT TITLE:
308 Kilburn High Road & Ventra House

DRAWING TITLE:
Proposed Elevations
SCALE: **1:100 @ A1** DATE: **June 2015**

One Kingdom Street
Putlington Central
London, W2 6BD
T - 02037 553194
www.bbarch.co.uk
info@bbarch.co.uk

70 Walter Road
Swansea, SA1 4QA
T - 01792 466060

BBA 635.P.06