

Note: All dimensions to be checked on site and not to be scaled from drawing.

AMENDMENTS:	
Revision	Date

KEY

SCHEDULE OF ACCOMMODATION

- Flat 1 New build 1 bed 1 person = 45m²
- Flat 2 New build 1 bed 1 person = 45m²
- Flat 3 New build 1 bed 1 person = 38m²
- Flat 4 New build 2 bed 3 person = 61m²
- Flat 5 New build 2 bed 3 person = 61m²
- Flat 6 New build 2 bed 3 person = 61m²
- Flat 7 New build 2 bed 3 person = 61m²
- Flat 8 New build 2 bed 3 person = 61m²
- Flat 9 New build 1 bed 1 person = 42m²
- Flat 10 New build 1 bed 1 person = 38m²
- Flat 11 New build 1 bed 1 person = 40m²
- Flat 12 Extension to 308 Kilburn High Road 1 bed 1 person = 40m²
- Flat 13 Extension & New build 3 bed 5 person = 88m²

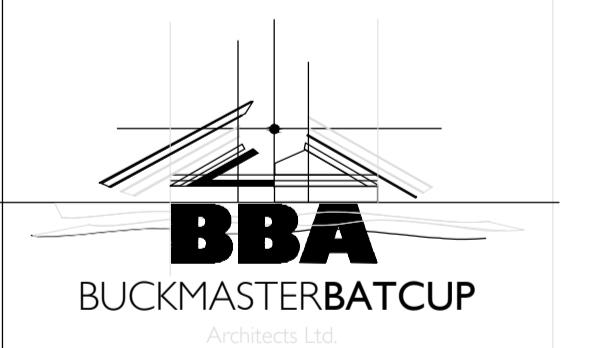
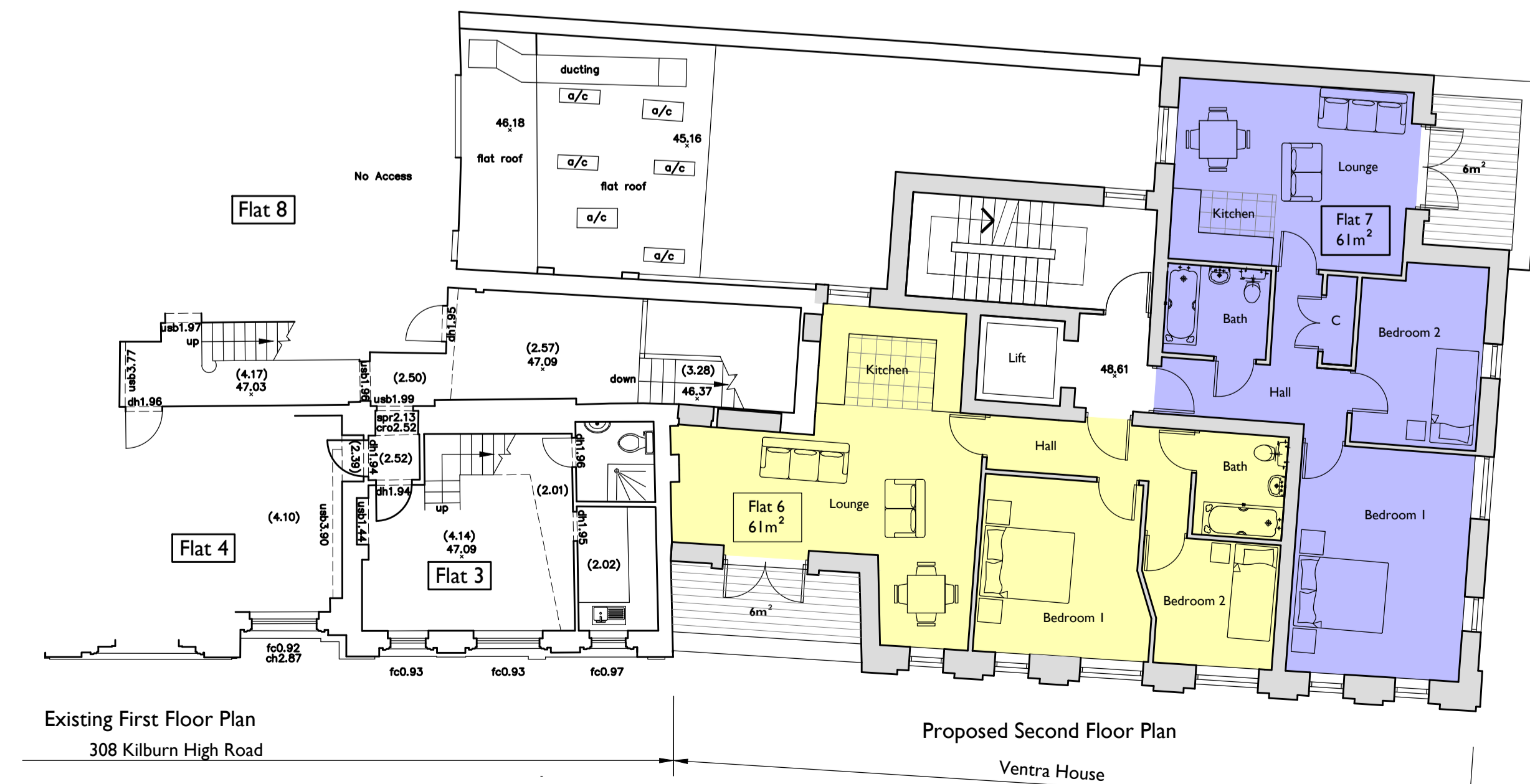
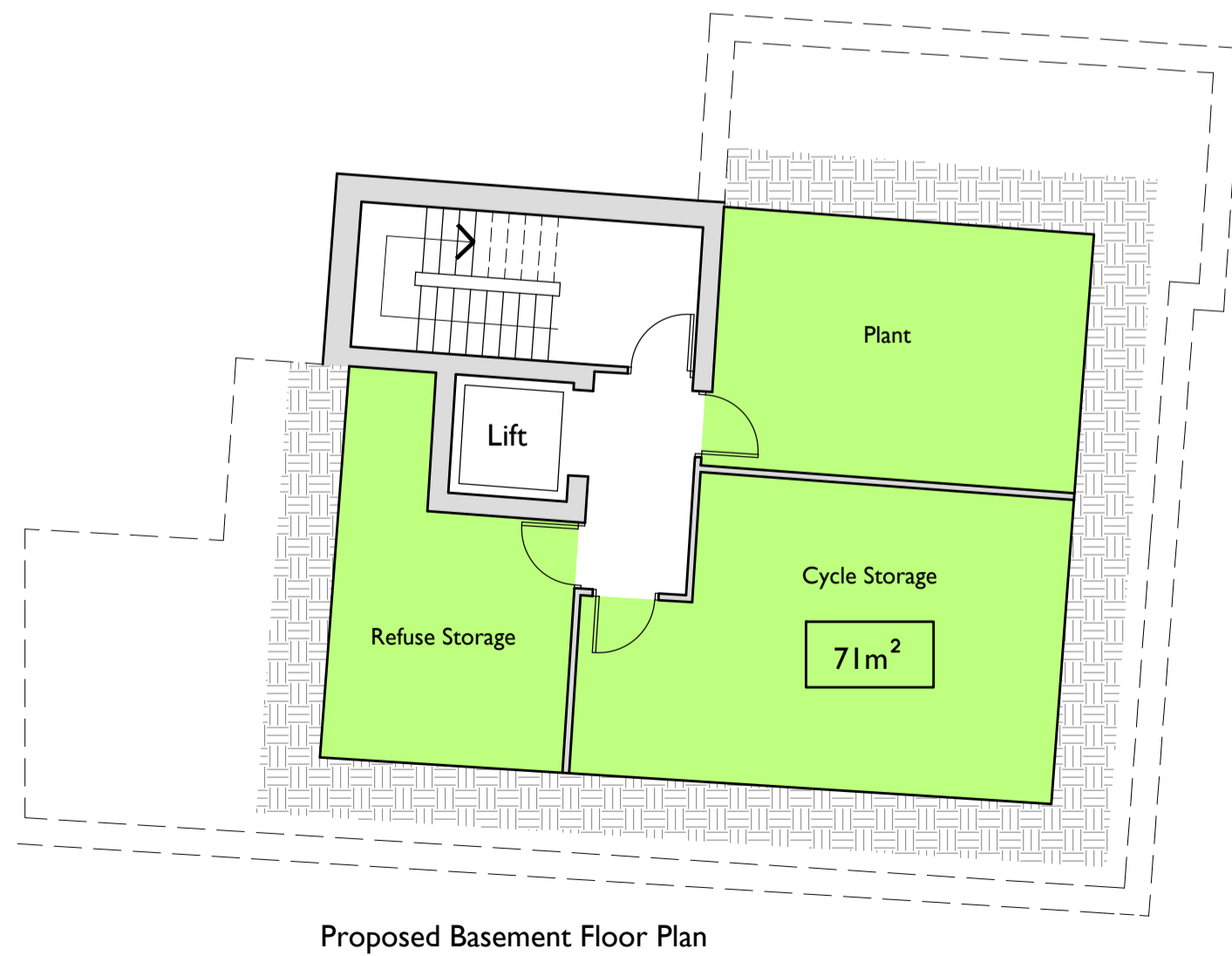
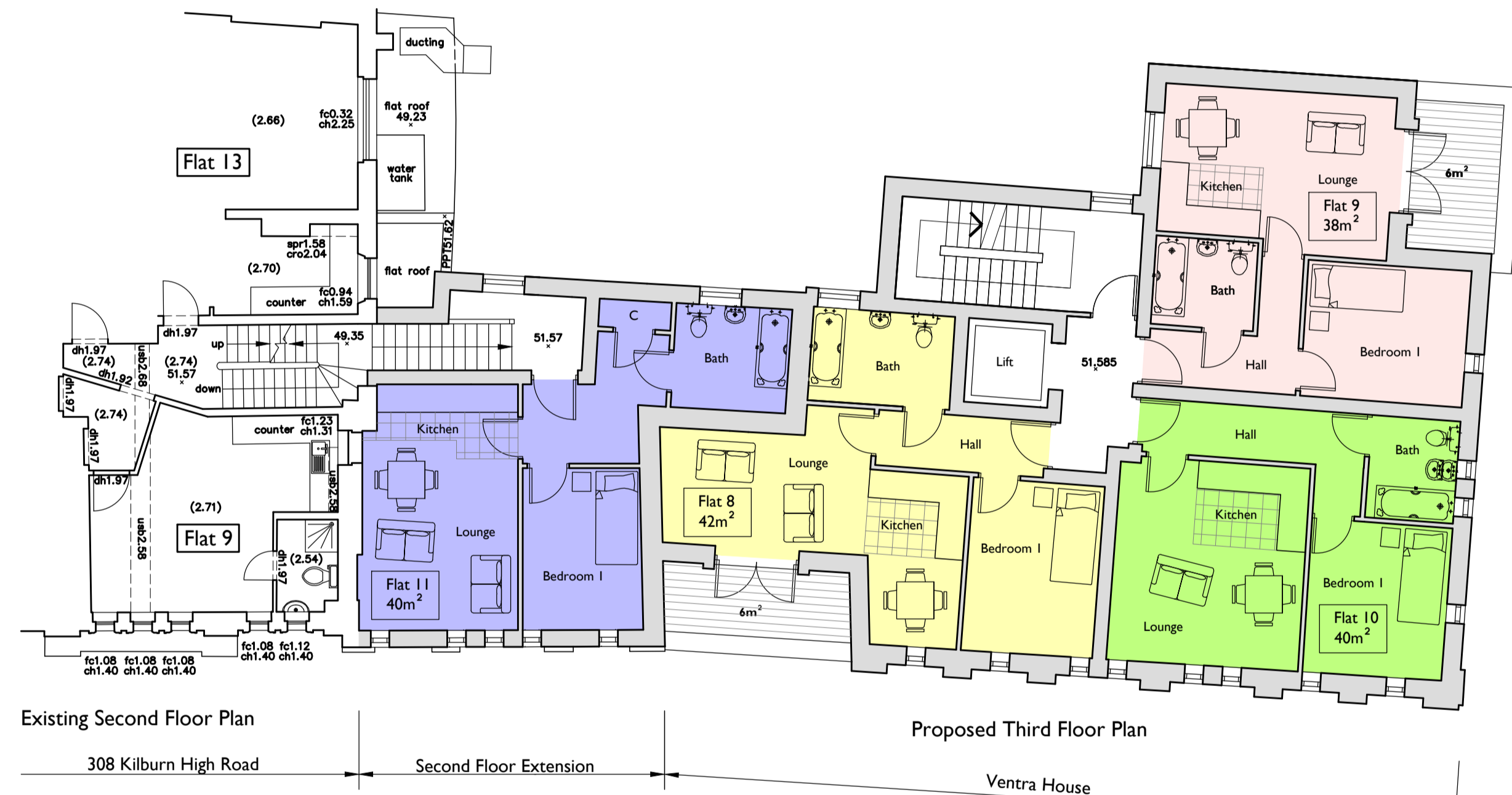
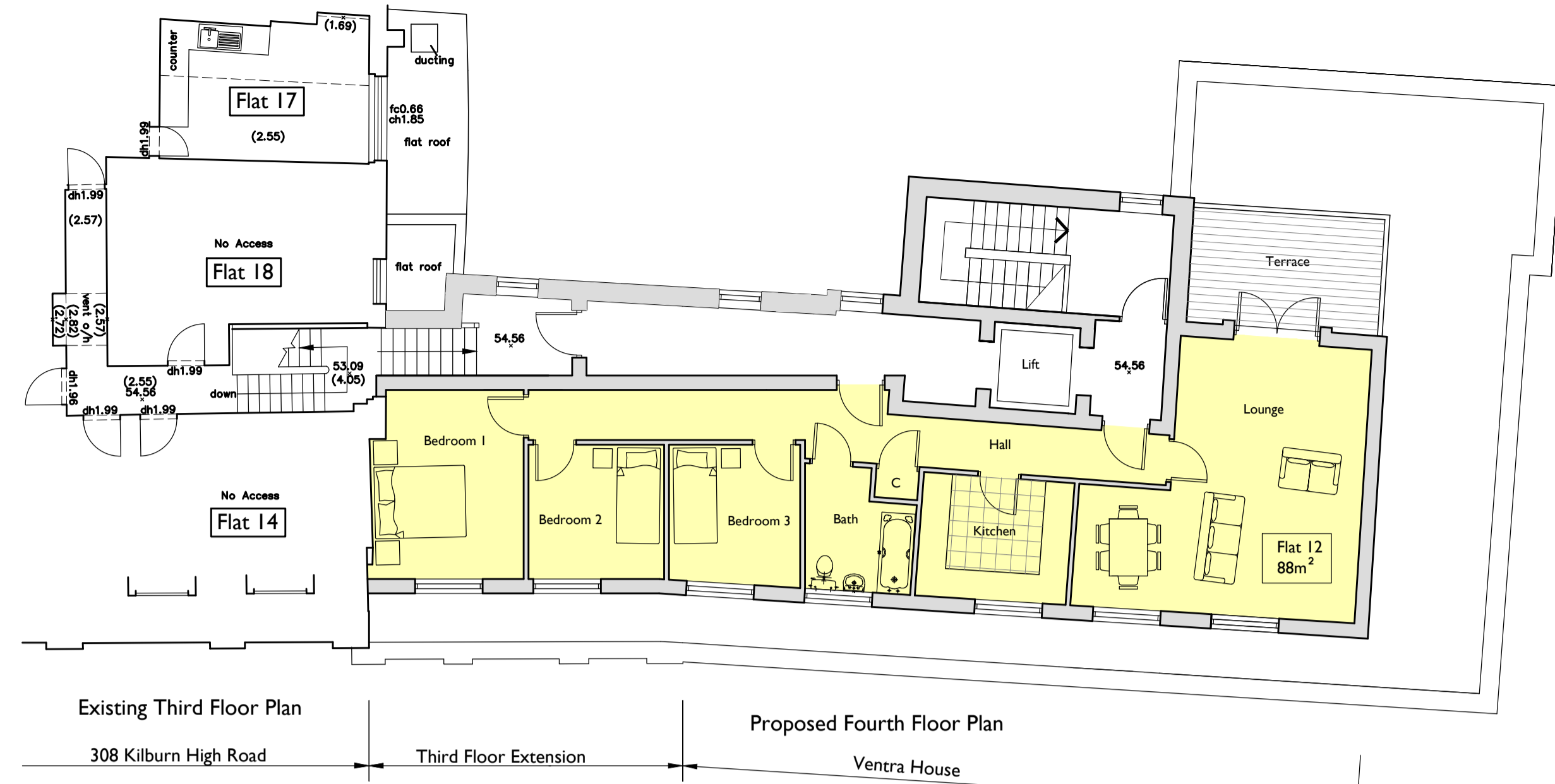

CLIENT:
Sow & Reap Properties Ltd

PROJECT TITLE:
308 Kilburn High Road & Ventra House

DRAWING TITLE:
Proposed Floor Plans

SCALE: **1:100 @ A1** DATE: **June 2015**

One Kingdom Street Puttlington Central London, W2 6BD T: 02037 553194 www.bbarch.co.uk info@bbarch.co.uk

70 Walter Road Swanssea, SA1 4QA T: 01792 466060

BBA 635.P.05