

NORTH-EAST BOUNDARY ELEVATION

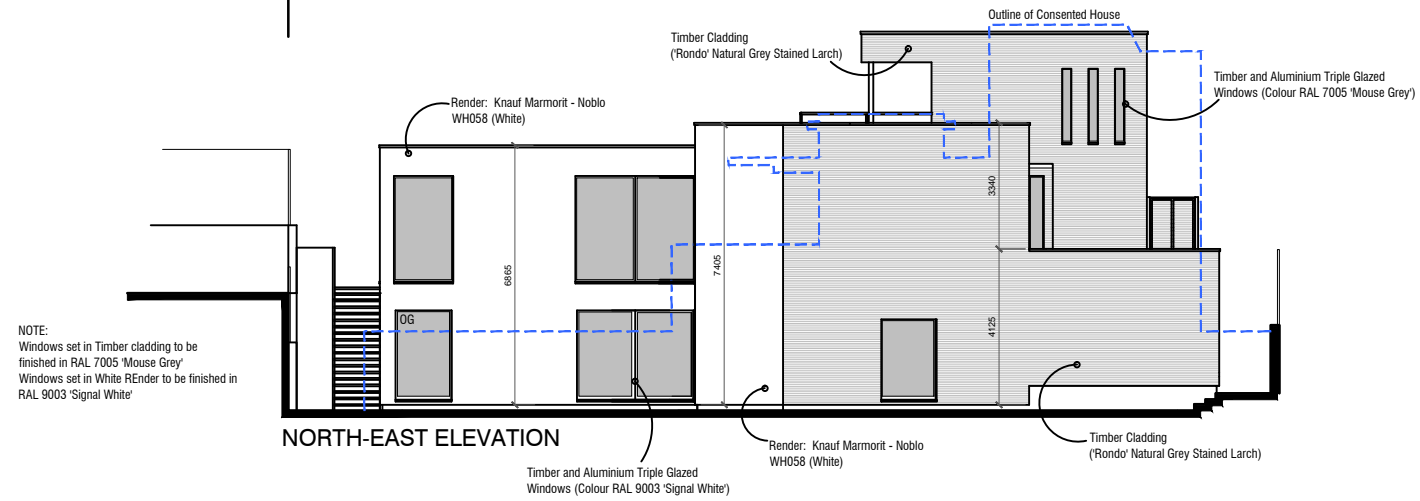

NORTH-EAST ELEVATION

NOTE:
Windows set in Timber cladding to be finished in RAL 7005 'Mouse Grey'
Windows set in White Render to be finished in RAL 9003 'Signal White'

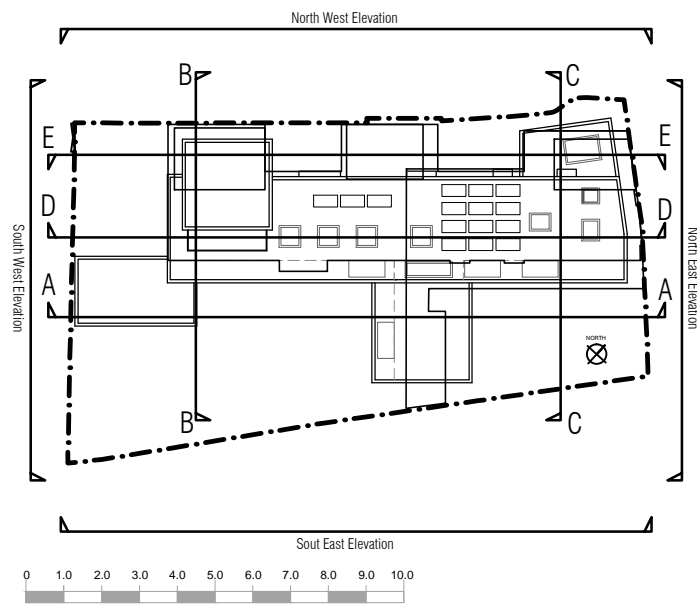

REV: A DATE: May 15 Notes: Materials Notes added

THE HOUSE DESIGNERS. C/O URBAN CURVE ARCHITECTURE LTD 450 BRICK DRIVE, GREEN PARK READING, RG2 6JU T 01189610008 E INFO@URBANCURVE.CO.UK	PROJECT Ms R Lord & Mr J Weston	ISSUE PLANNING
	SITE ADDRESS 92 FITZJOHN'S AVENUE, NW3	DRAWING TITLE Proposed North East Elevations and Section
PROJECT NO: P094 DATE: NOV 2014 SCALE: 1:200 @ A3 or 1:100 @ A1 DRAWN BY: NAB	REV. DESCRIPTION 16/04/14	DRAWING NO: P094-106 REVISION: A

The Copyright in this document and design is confidential to and the property of Urban Curve Architecture Limited