

EXISTING REAR ELEVATION
(YORK MEWS)

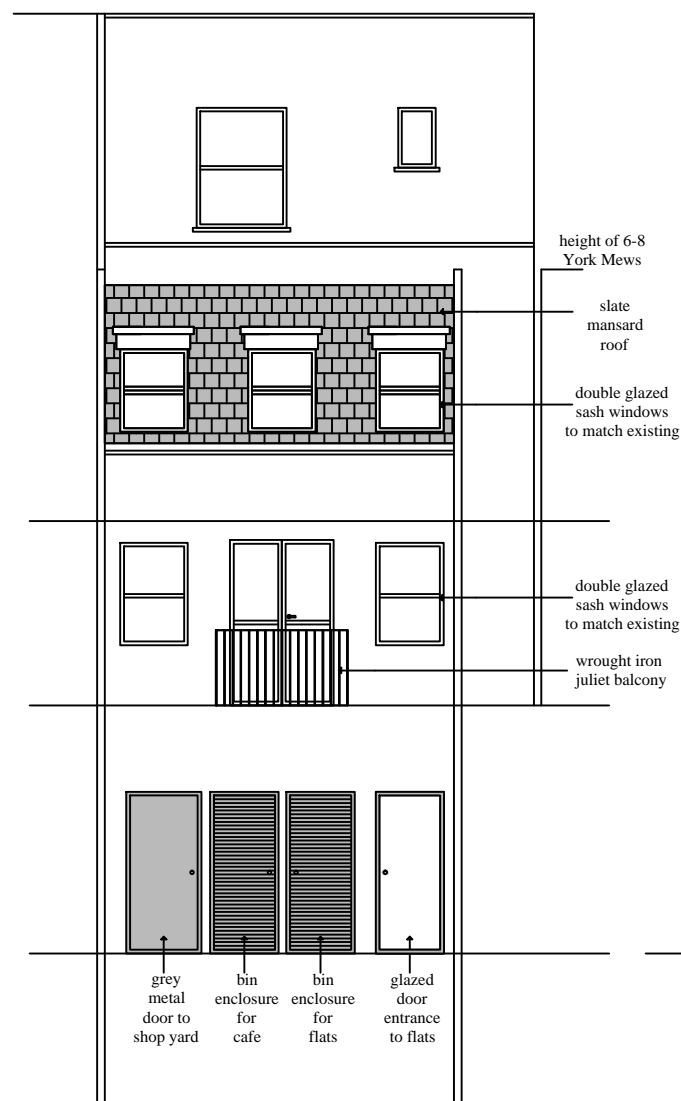

PROPOSED REAR ELEVATION
(YORK MEWS)

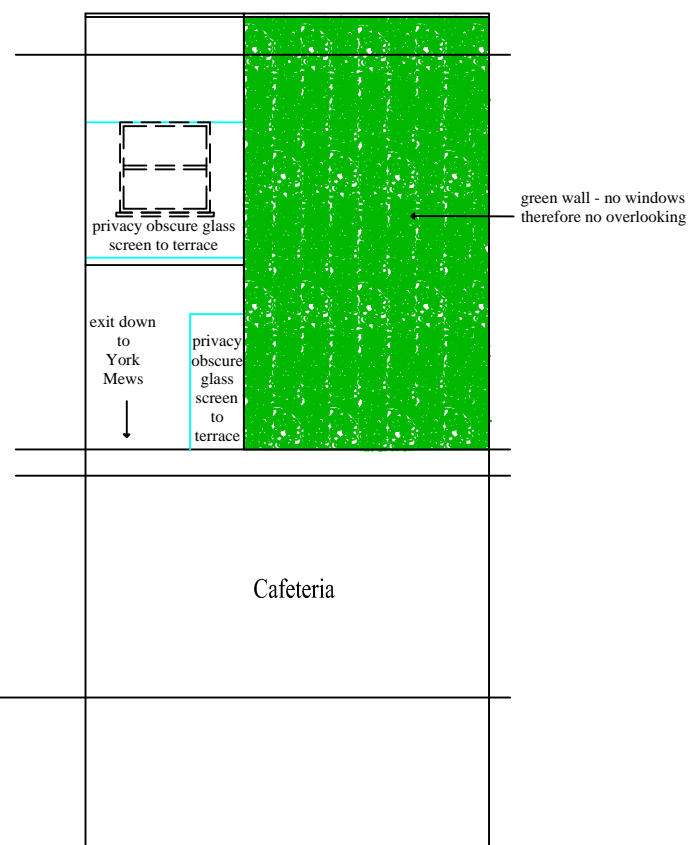

PROPOSED CC ELEVATION
(REAR)

| | |
|--|--------------------------------|
| Job Title | |
| 325 Kentish Town Road London, NW5 2TJ | |
| Extension to shop, 3 storey rear extension, additional floor at the front to create in total 5 flats: 1x3 beds 3x1 bed | |
| Agent | |
| Ali Musani 1109 Greenford Road Greenford Middlesex UB6 0DP Email: ali@dewood.co.uk Mobile: 07712-563254 | |
| Client | |
| Mr Amin Merali | |
| Drawn | Scale |
| Ali Musani | 1:100 / A3 |
| | Date |
| | 15/11/2014 |
| Drawing Number | Amendment |
| 5A | |
| Notes | Existing & Proposed Elevations |