

Rolfe Judd

Architecture Planning Interiors
 Old Church Court, Claylands Road, The Oval, London SW8 1NZ
 T 020 7556 1500
 www.rolfe-judd.co.uk

- NOTES Copyright Rolfe Judd Ltd
- 1 The Contractor must check and confirm all dimensions
 - 2 All discrepancies must be reported and resolved by the Architect before works commence
 - 3 This drawing is not to be scaled
 - 4 All work and materials to be in accordance with current applicable Statutory Legislation and to comply with all relevant Codes of Practice and British Standards

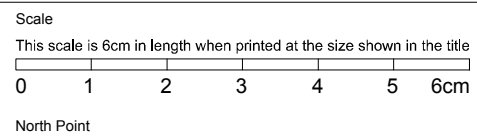

| Rev continued | Date | Revision | Date |
|---------------|------|----------|------|
| | | | |

Client
Shaftesbury Covent Garden Ltd

Project
**Thomas Neals Centre
 London W1**

Drawing
Location Plan

| | | |
|--------------------|---------------|--------|
| Scale | Date | Status |
| 1:1000 (A3) | May 15 | |

| | | |
|-------------|------------------|----------|
| Job Number | Drawing Number | Revision |
| 5644 | T(10) L00 | |

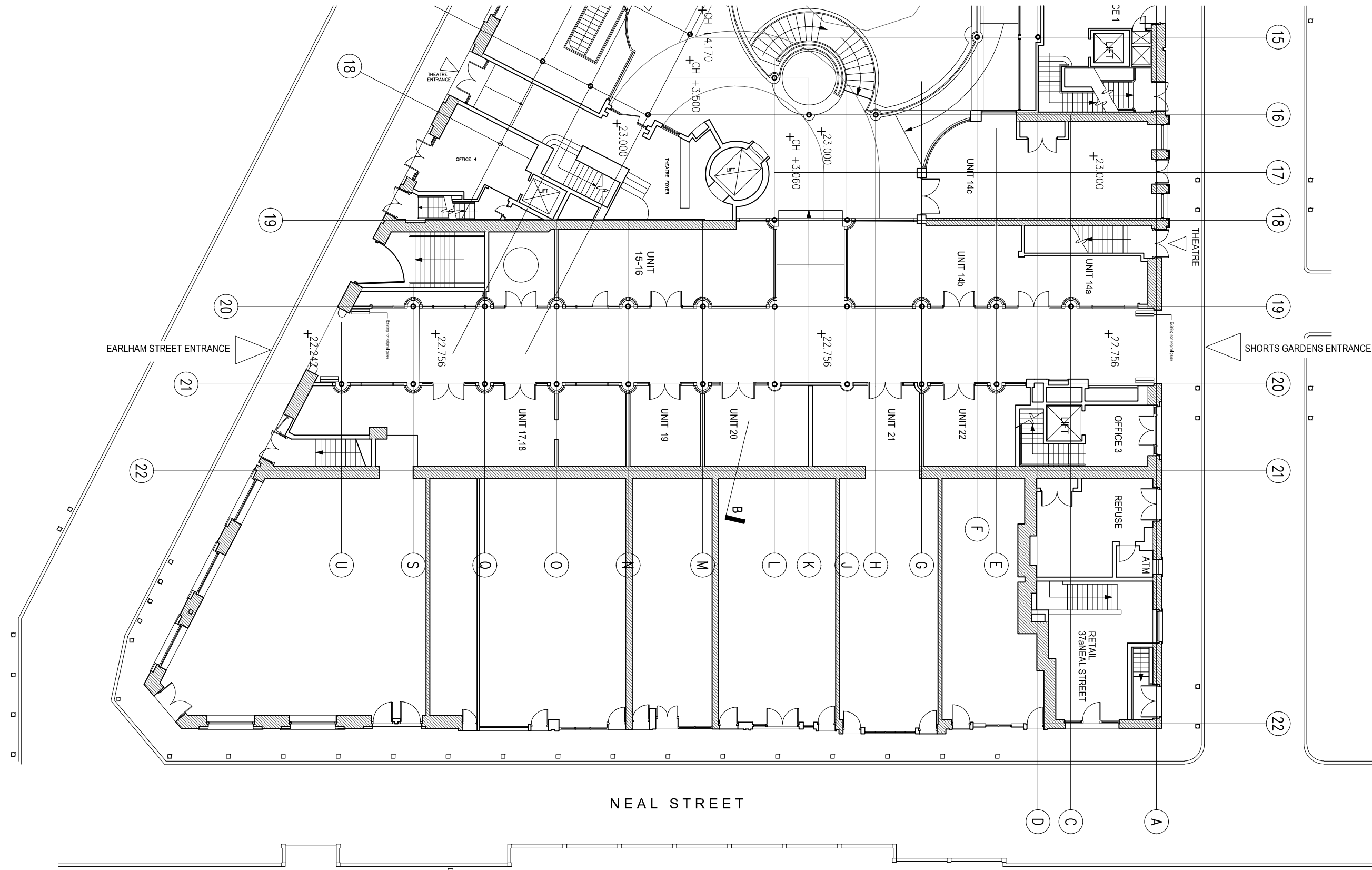

Rolfe Judd
 Architecture Planning Interiors
 Old Church Court, Claylands Road, The Oval, London SW8 1NZ
 T 020 7556 1500
 www.rolfe-judd.co.uk

NOTES
 Copyright Rolfe Judd Ltd
 1 The Contractor must check and confirm all dimensions
 2 All discrepancies must be reported and resolved by the Architect before works commence
 3 This drawing is not to be scaled
 4 All work and materials to be in accordance with current applicable Statutory Legislation and to comply with all relevant Codes of Practice and British Standards

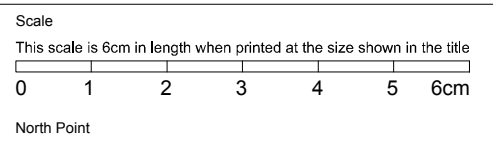

| Rev continued | Date | Revision | Date |
|---------------|------|----------|------|
| | | | |

Client
Shaftesbury Covent Garden Ltd
 Project
**Thomas Neals Centre
 London W1**

Drawing
Existing General Arrangement Plan
 Scale
1:200 (A3)
 Date
May 15
 Status

 Job Number
5644
 Drawing Number
T(10) P00
 Revision

G:\5644\T_Series\May 2015 Planning application\T(10) Series\T(10)P00

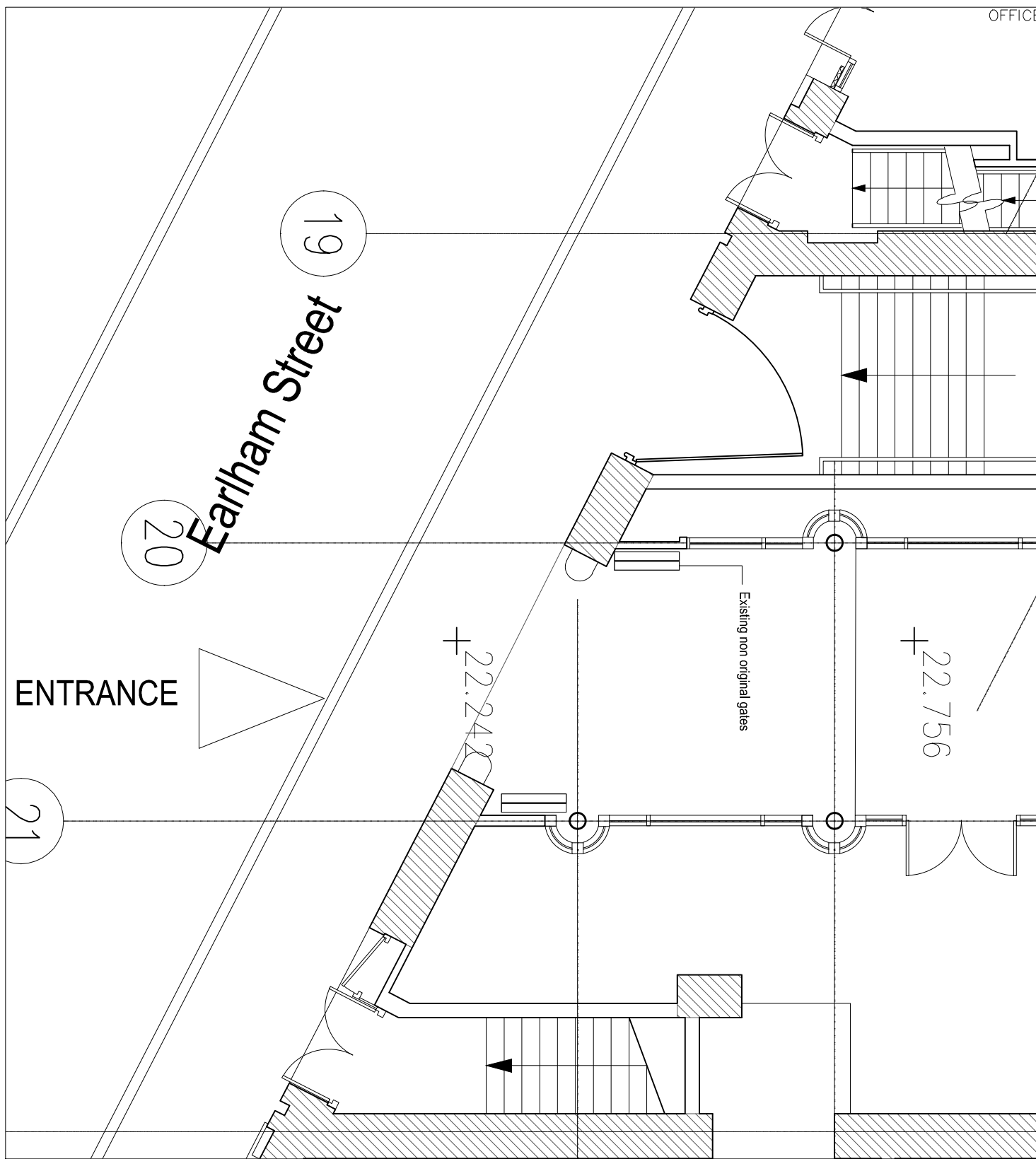

Existing Detail Plan
Earlham Street Entrance

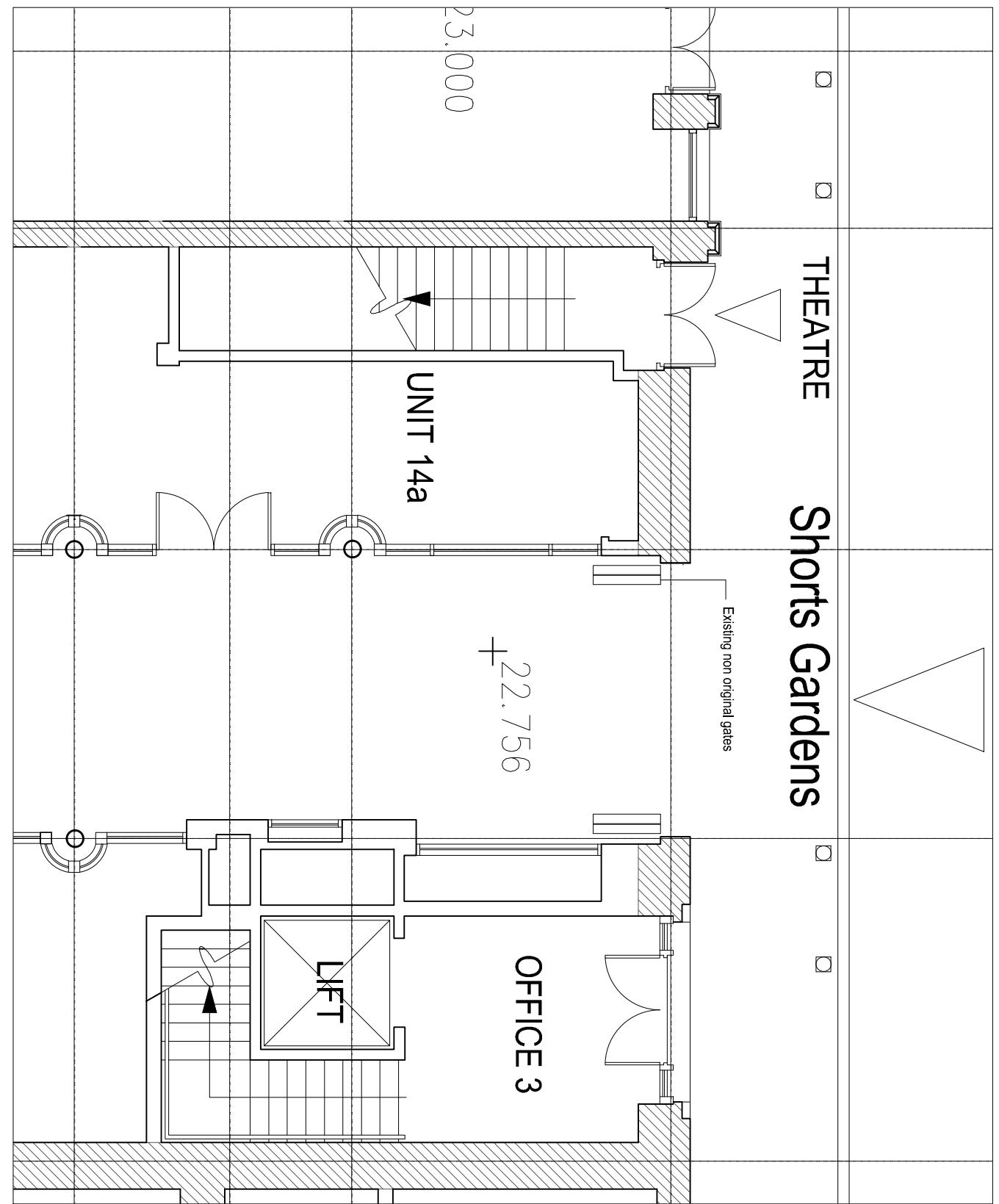

Existing Detail Plan
Shorts Gardens Entrance

Rolfe Judd

Architecture Planning Interiors

Old Church Court, Claylands Road, The Oval, London SW8 1NZ

T 020 7556 1500

www.rolfe-judd.co.uk

NOTES Copyright Rolfe Judd Ltd

- 1 The Contractor must check and confirm all dimensions
- 2 All discrepancies must be reported and resolved by the Architect before works commence
- 3 This drawing is not to be scaled
- 4 All work and materials to be in accordance with current applicable Statutory Legislation and to comply with all relevant Codes of Practice and British Standards

Scale

This scale is 6cm in length when printed at the size shown in the title

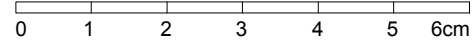

North Point

Rev continued

Date

Revision

Date

Client

Shaftesbury Covent Garden Ltd

Project

Thomas Neals Centre
London W1

Drawing

Existing Detail Plan

Scale

1:75 (A3)

Date

May 15

Status

Job Number Drawing Number

5644 T(10) DP00

Revision

G:\5644\T_Series\May 2015 Planning application\T(10) Series\T(10)DP00

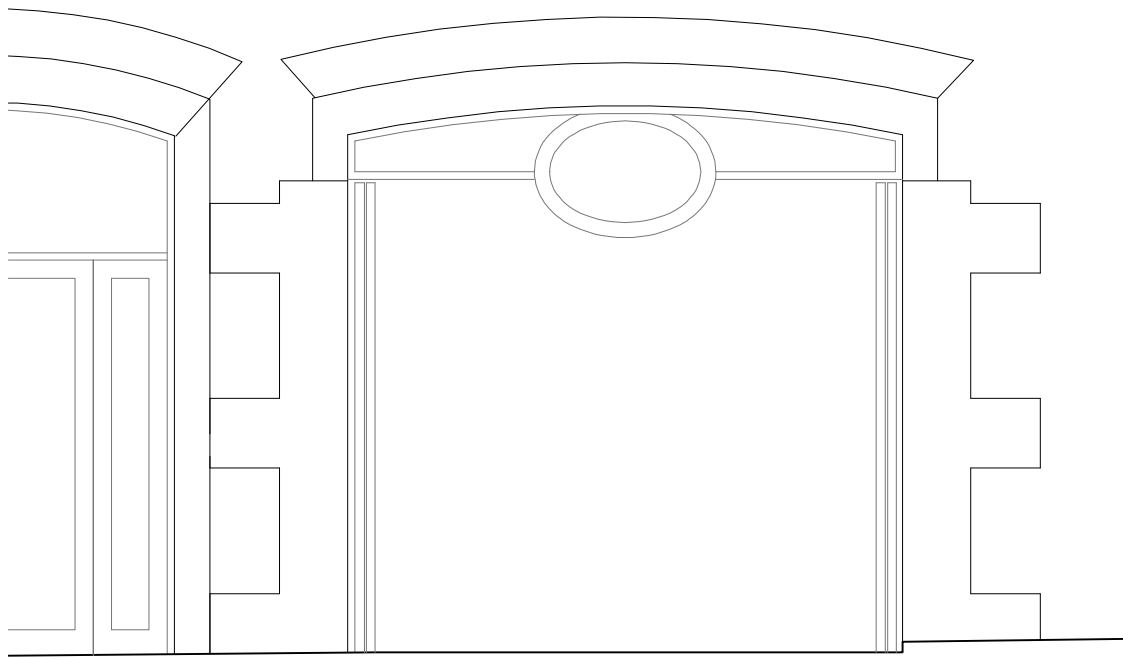

External Gates - Open condition

Note:
Existing gates are a pastiche and not original to the building

Detailed elevation
External gates open
Scale 1:50



Rolfe Judd

Architecture Planning Interiors

Old Church Court, Claylands Road, The Oval, London SW8 1NZ

T 020 7556 1500

www.rolfe-judd.co.uk

- NOTES
- Copyright Rolfe Judd Ltd
- 1 The Contractor must check and confirm all dimensions
 - 2 All discrepancies must be reported and resolved by the Architect before works commence
 - 3 This drawing is not to be scaled
 - 4 All work and materials to be in accordance with current applicable Statutory Legislation and to comply with all relevant Codes of Practice and British Standards

Scale
This scale is 6cm in length when printed at the size shown in the title

North Point

Rev continued

Date

Revision

Date

Client
Shaftesbury Covent Garden Ltd

Project
Thomas Neals Centre
London W1

Drawing
Existing Shorts Gardens Elevation
External Gates Open

Scale Date Status
1:200 & 50 May 15

Job Number Drawing Number Revision
5644 T(10) E00

G:\5644\T_Series\May 2015 Planning application\T(10) Series\T(10)E00

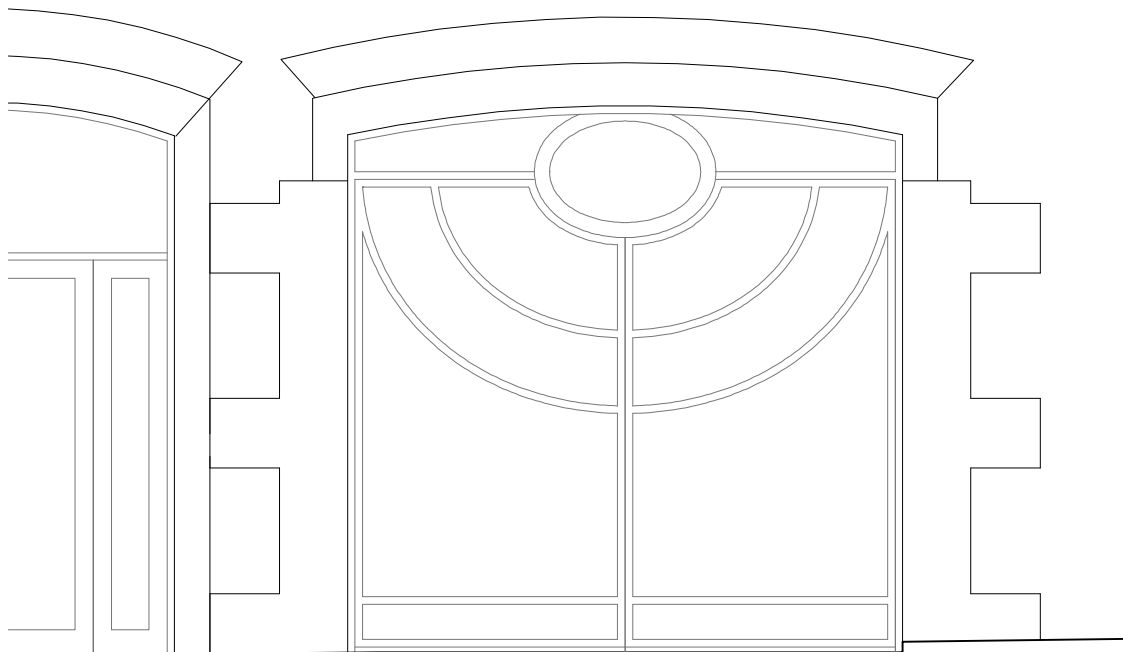

External Gates - Closed condition

Note:
Existing gates are a pastiche and not original to the building

Detailed elevation
External gates closed
Scale 1:50



External Gates - Closed condition
Note:
Existing gates are a pastiche and not original to the building

Existing Shorts Gardens Elevation

Rolfe Judd

Architecture Planning Interiors
Old Church Court, Claylands Road, The Oval, London SW8 1NZ
T 020 7556 1500
www.rolfe-judd.co.uk

NOTES
Copyright Rolfe Judd Ltd
1 The Contractor must check and confirm all dimensions
2 All discrepancies must be reported and resolved by the Architect before works commence
3 This drawing is not to be scaled
4 All work and materials to be in accordance with current applicable Statutory Legislation and to comply with all relevant Codes of Practice and British Standards

Scale
This scale is 6cm in length when printed at the size shown in the title
0 1 2 3 4 5 6cm
North Point

Rev continued

Date

Revision

Date

Client
Shaftesbury Covent Garden Ltd

Project
Thomas Neals Centre
London W1

Drawing
Existing Shorts Gardens Elevation
External Gates Closed

Scale Date Status
1:200 & 50 May 15

Job Number Drawing Number Revision
5644 T(10) E01

G:\5644\T_Series\May 2015 Planning application\T(10) Series\T(10)E01

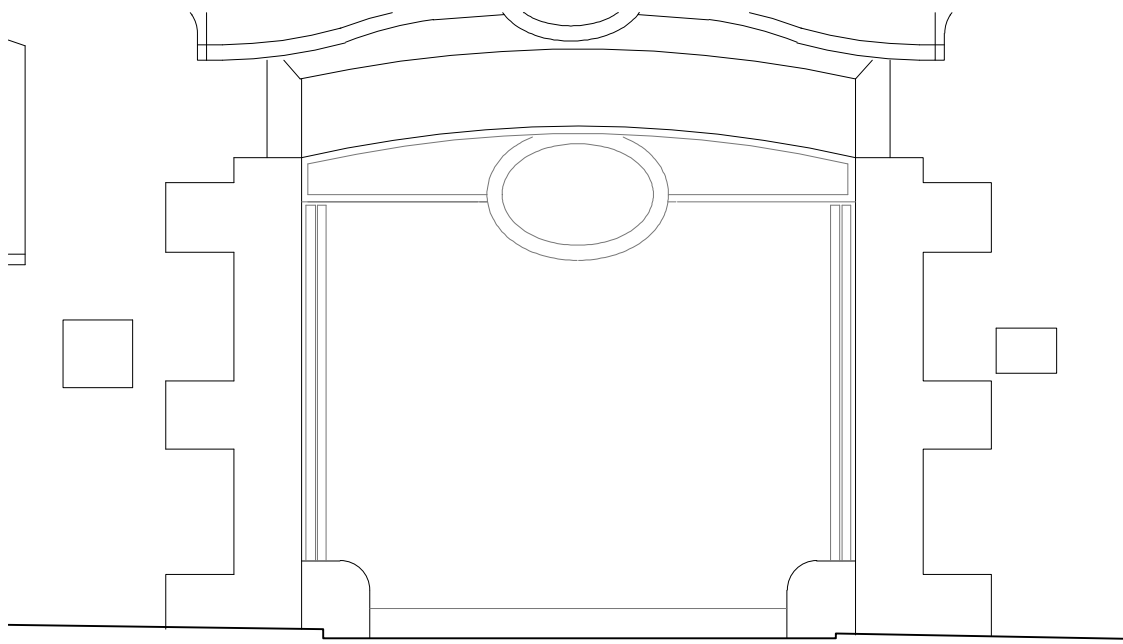

External Gates - Open condition

Note:
Existing gates are a pastiche and not original to the building

Detailed elevation
External gates open
Scale 1:50



Rolfe Judd
Architecture Planning Interiors

Old Church Court, Claylands Road, The Oval, London SW8 1NZ
T 020 7556 1500
www.rolfe-judd.co.uk

NOTES
Copyright Rolfe Judd Ltd
1 The Contractor must check and confirm all dimensions
2 All discrepancies must be reported and resolved by the Architect before works commence
3 This drawing is not to be scaled
4 All work and materials to be in accordance with current applicable Statutory Legislation and to comply with all relevant Codes of Practice and British Standards

Scale
This scale is 6cm in length when printed at the size shown in the title
0 1 2 3 4 5 6cm
North Point

Rev continued

Date

Revision

Date

Client
Shaftesbury Covent Garden Ltd

Project
Thomas Neals Centre
London W1

Drawing
Existing Earham Street Elevation
External Gates Open

Scale Date Status
1:200 & 50 May 15

Job Number Drawing Number Revision
5644 T(10) E02

G:\5644\T_Series\May 2015 Planning application\T(10) Series\T(10)E02

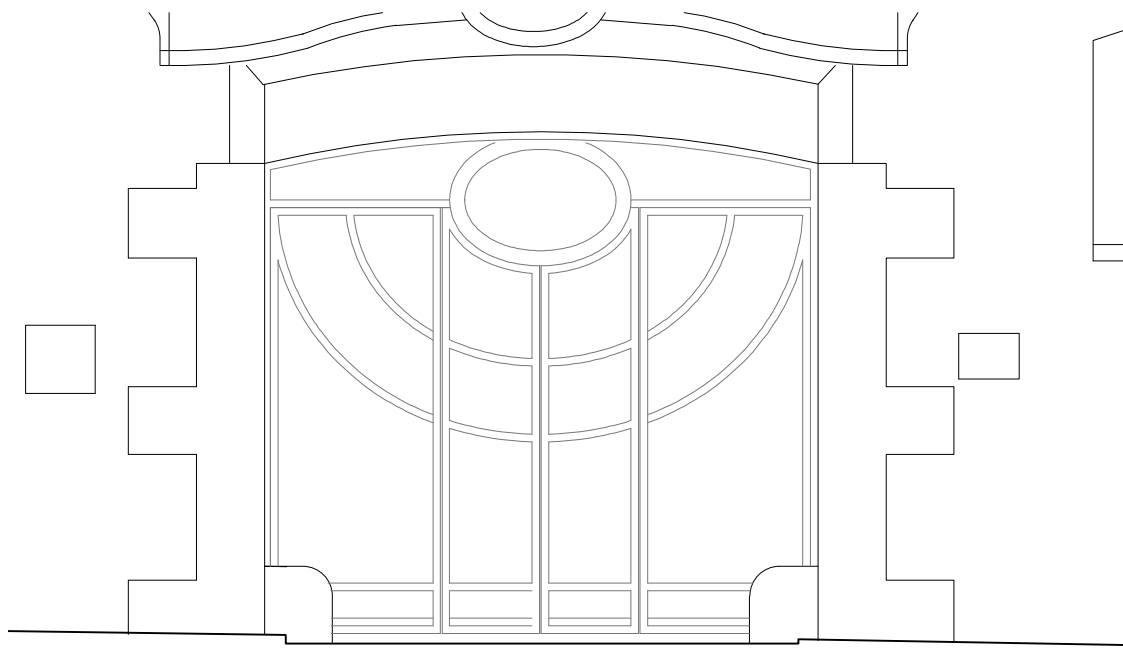

External Gates - Closed condition

Note:
Existing gates are a pastiche and not original to the building

Detailed elevation
External gates closed
Scale 1:50



Rolfe Judd

Architecture Planning Interiors

Old Church Court, Claylands Road, The Oval, London SW8 1NZ

T 020 7556 1500

www.rolfe-judd.co.uk

NOTES Copyright Rolfe Judd Ltd

- 1 The Contractor must check and confirm all dimensions
- 2 All discrepancies must be reported and resolved by the Architect before works commence
- 3 This drawing is not to be scaled
- 4 All work and materials to be in accordance with current applicable Statutory Legislation and to comply with all relevant Codes of Practice and British Standards

Scale

This scale is 6cm in length when printed at the size shown in the title

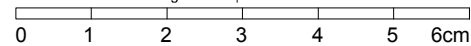

North Point

Rev continued

Date

Revision

Date

Client

Shaftesbury Covent Garden Ltd

Project

Thomas Neals Centre
London W1

Drawing

Existing Earham Street Elevation
External Gates Closed

Scale

1:200 & 50

Date

May 15

Status

Job Number

5644 T(10) E03

Drawing Number

Revision

G:\5644\T_Series\May 2015 Planning application\T(10) Series\T(10)E03