

Elevation A

ST1: Storage shed - exterior grade plywood clad externally with 145mm wide x 28mm thick larch fixed vertically. Structure to engineer's detail and specification; Q50 211

Single leaf door with galvanised steel hinges and ironmongery. Lock type to be confirmed.

Exterior grade plywood floor on support battens clad with larch at door threshold

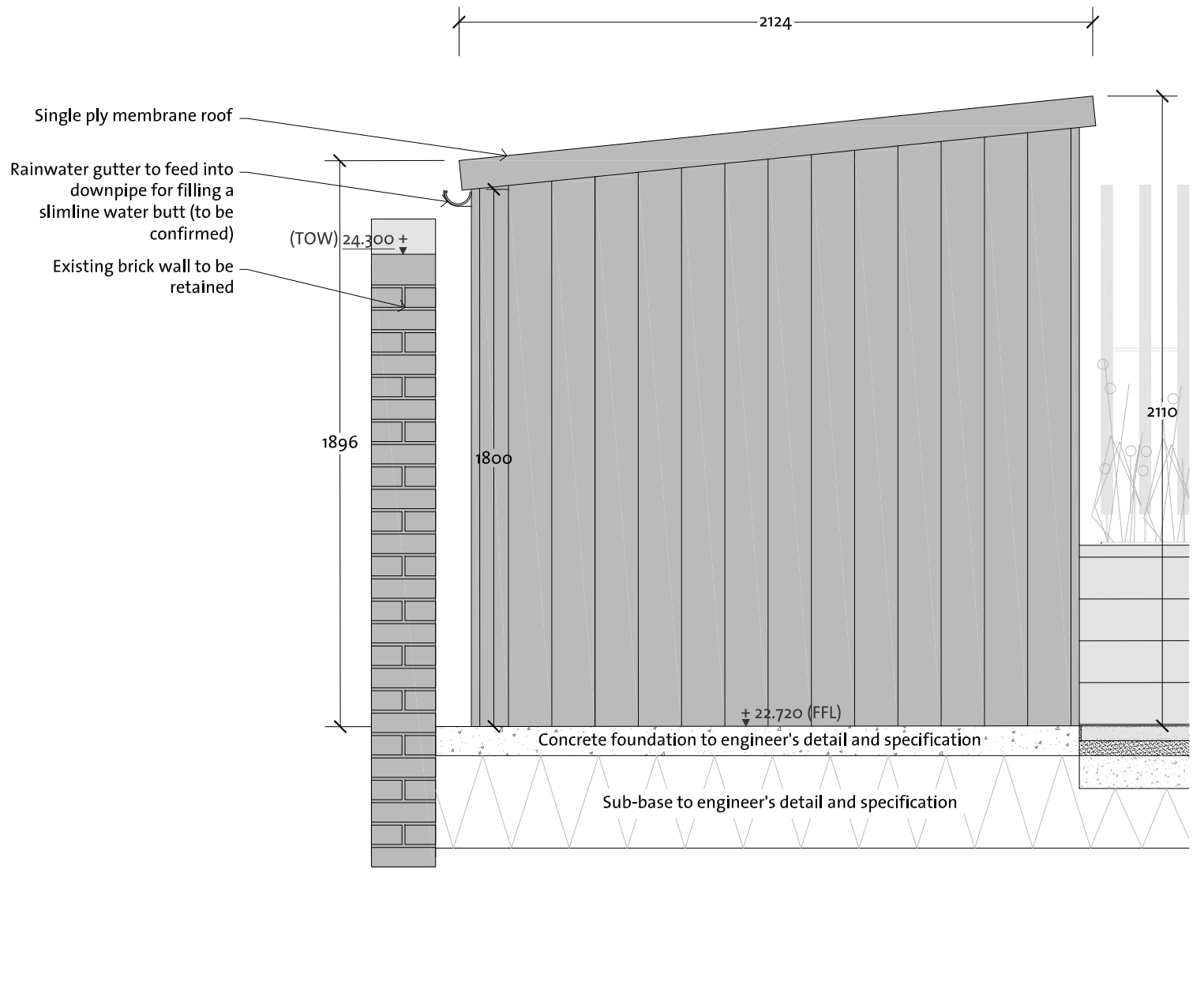

Elevation B

Single ply membrane roof

Rainwater gutter to feed into downpipe for filling a slimline water butt (to be confirmed)

Existing brick wall to be retained

Note: This Detail indicates design intent and is not a workshop construction drawing.

- GENERAL NOTES:
1. ALL DIMENSIONS AND LEVELS SHALL BE CHECKED ON SITE PRIOR TO CONSTRUCTION WORK COMMENCING.
 2. ALL LANDSCAPE DRAWINGS TO BE READ IN CONJUNCTION WITH ALL RELEVANT ENGINEER'S AND ARCHITECT'S DRAWINGS AND SPECIFICATIONS.
 3. ALL DRAWINGS TO BE READ IN CONJUNCTION WITH THE LANDSCAPE SPECIFICATION.
 4. ANY DISCREPANCY CONCERNING THE DRAWINGS SHOULD BE REFERRED TO THE CA IMMEDIATELY.
 5. ALL DIMENSIONS IN MILLIMETRES UNLESS NOTED OTHERWISE.
 6. ALL LEVELS IN METRES.
 7. DO NOT SCALE OFF THIS DRAWING.
 8. EXISTING SERVICE ALIGNMENTS SHALL BE CHECKED ON SITE BY THE CONTRACTOR PRIOR TO CONSTRUCTION WORK COMMENCING.

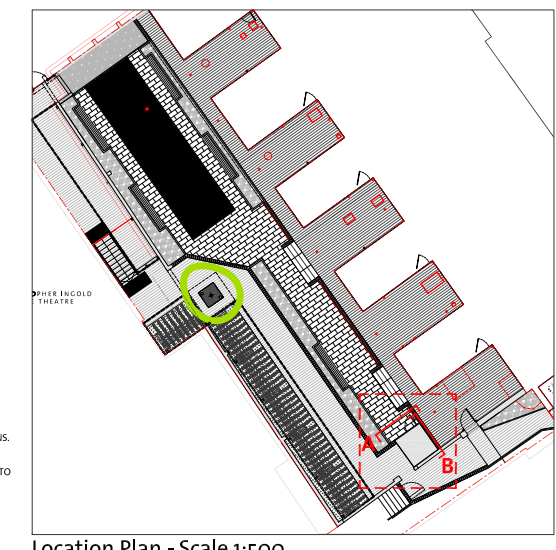

Location Plan - Scale 1:500

01	10/04/2015	Planning Issue	HK	RB
00	27/03/2015	Stage E+ Issue for Comment	HK	RB
Rev	Date	Description	Drawn	Ch'd

B

BD Landscape Architects

INFO@BDLANDARCH.COM
BDLANDARCH.COM
+44 (0)11684 298 582

BD LANDSCAPE ARCHITECTS LTD
SUN STREET, TEWKESBURY
GLOUCESTERSHIRE, GL20 5NX
REGISTERED IN ENGLAND, NO.6739137

D

CLIENT University College London		
PROJECT Campbell House		
TITLE Typical Detail: Storage Shed (ST1)		
Status: Stage E +	Drawn: HK	Checked: RB
Scale: 1:5 @ A3	Date: 26.03.2015	Approved: RB
Drawing & Revision Number: BD 0112 DD 311 R01		