

0 1 2 3 4 5 6 7 8 9 10

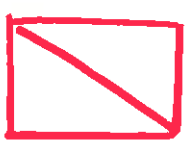

= No Gar Space
(for stuff only)

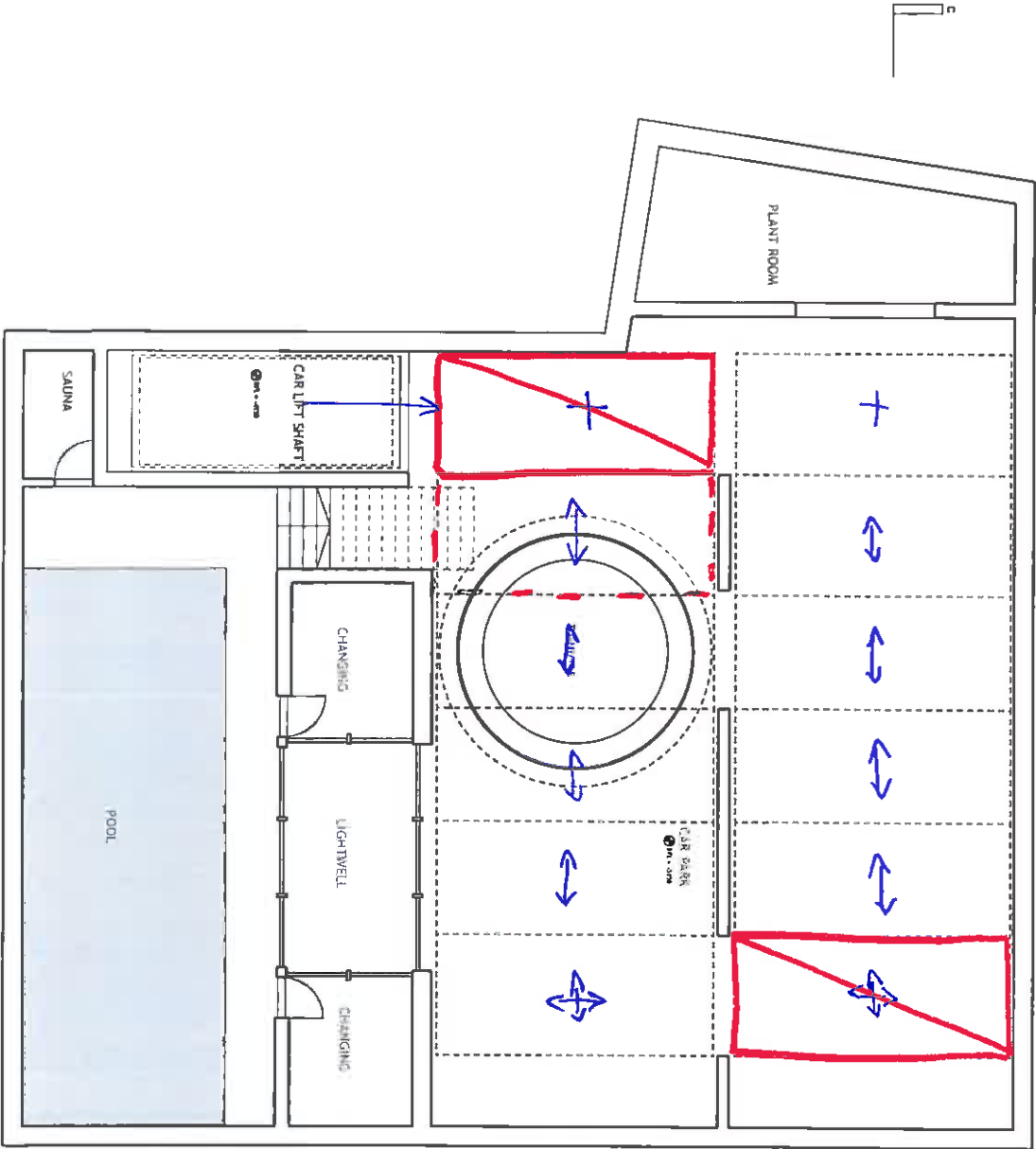
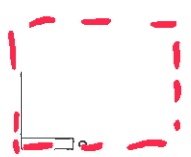

IDEALLY ONE
= MORE EMPTY
SPACE.

10 SPACES MAX

9 SPACES IDEAL (FASTER OPERATION)

GENERAL NOTES

- 1. All work shall be in accordance with the Building Regulations.
- 2. The Contractor shall ensure that all work is carried out in accordance with the Building Regulations and all relevant codes of practice.
- 3. The Contractor shall ensure that all work is carried out in accordance with the Building Regulations and all relevant codes of practice.
- 4. The Contractor shall ensure that all work is carried out in accordance with the Building Regulations and all relevant codes of practice.
- 5. The Contractor shall ensure that all work is carried out in accordance with the Building Regulations and all relevant codes of practice.
- 6. The Contractor shall ensure that all work is carried out in accordance with the Building Regulations and all relevant codes of practice.
- 7. The Contractor shall ensure that all work is carried out in accordance with the Building Regulations and all relevant codes of practice.
- 8. The Contractor shall ensure that all work is carried out in accordance with the Building Regulations and all relevant codes of practice.
- 9. The Contractor shall ensure that all work is carried out in accordance with the Building Regulations and all relevant codes of practice.
- 10. The Contractor shall ensure that all work is carried out in accordance with the Building Regulations and all relevant codes of practice.

PROJECT NOTES

NO. DATE DESCRIPTION

PROJECT TITLE
WHITESTONE HOUSE NW3

DRAWING TITLE
PROPOSED BASEMENT
LEVEL - PLANNING

SCALE
1:100 @ A3

DRAWING NO.
643-300

DRAWN BY DATE
MZ 08/05/15

REVISION

WHITESTONE HOUSE



100% RISK FREE