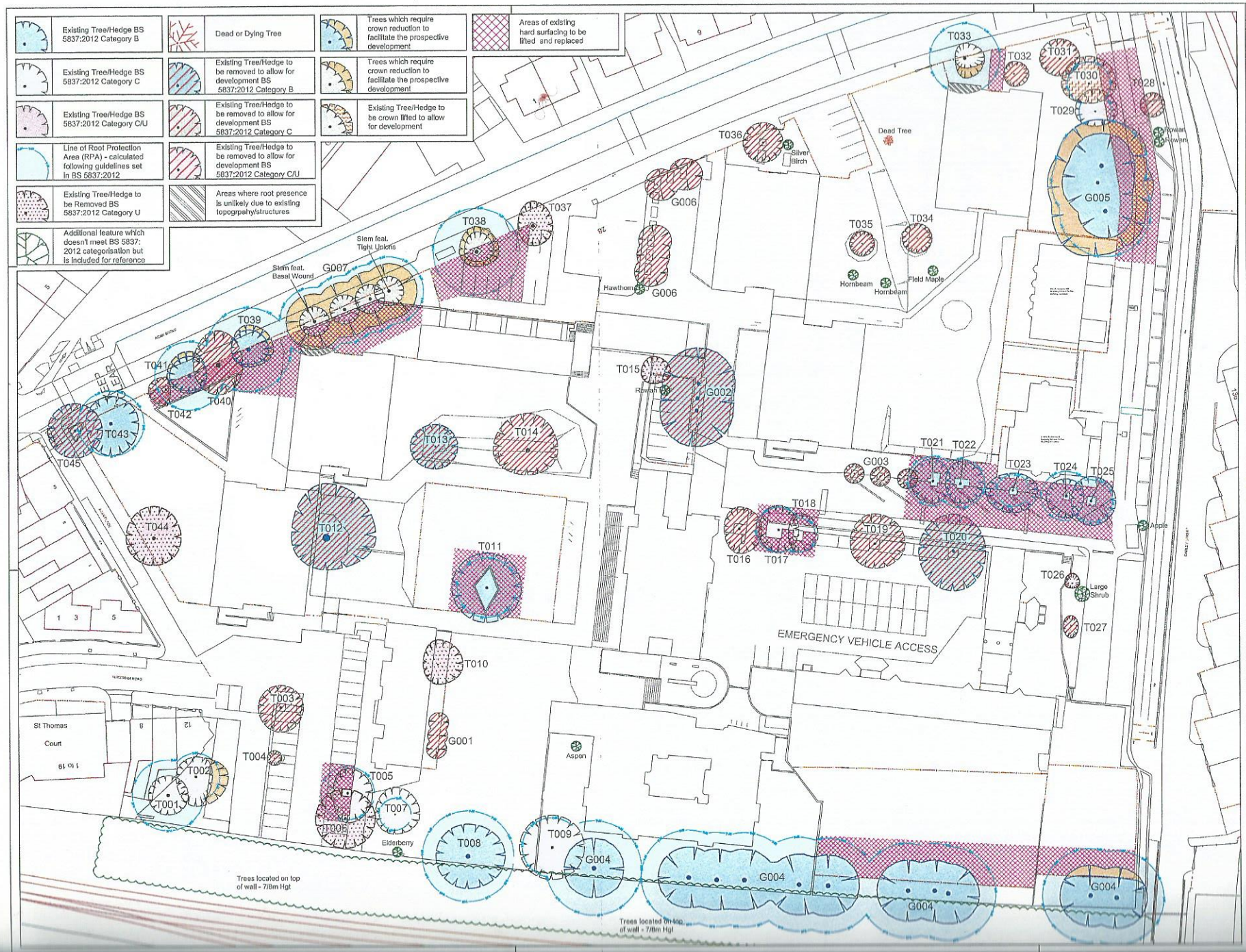

CATEGORY AND DEFINTION

Trees unsuitable for retention	
Category U	Those in such condition that they cannot realistically be retained as living trees in the current land use for longer than 10 years
Trees to be considered for retention	
Category A	Trees of high quality with an estimated remaining life expectancy of at least 40 years
Category B	Trees of moderate quality with an estimated remaining life expectancy of at least 20 years
Category C	Trees of low quality with an estimated remaining life expectancy of at least 10 years, or young trees with a stem diameter below 150mm

NOTE:

Hayden's Arboricultural Consultants were provided with a Topographical Survey but this did not show the position of all the trees/landscape features on this site. The locations of the additional features have been fixed using GPS. As such the position of the trees/landscape features should not be taken as exact but gives a fair distribution of their locations on site.

North (Indicative)

Scale 1:500

0m 10m 20m 30m 40m

0m 4m 8m 12m 16m

Scale 1:200

Rev:	Date:	By:	Revision:
-	28/11/13	AWG	Based on topographical survey drawing 1423-HB-X-00-M2-A-P-Surv-Topo

The position, condition, and dimensions of the trees are based on a site survey undertaken on 03/05/13

"The original of this drawing was produced in colour - a monochrome copy should not be relied upon"

HAYDEN'S Arboricultural Consultants

© HAYDEN'S 2013

5 Moseleys Farm Business Centre
Fornham All Saints,
Bury St Edmunds
Suffolk IP28 6JY

Tel: 01284 765391
Mobile: 07850 167400
Twitter: @treesurveyors
Web Page: www.treesurveys.co.uk
Email: info@treesurveys.co.uk

Client:	Drawing Title:
Grant Associates	TS & AIA Sheet 1 of 2

Title: Agar Grove, Camden

Date:	Drawn By:	Cad File Ref:
28/11/13	AWG	C:\RPm\3743-D-1 -AgarGrove-TS&AIA.dwg

Scale:	Checked By:	Drawing No:	Rev:
1:500 @ A2	BB	3743-D	1