

Proposed extension is to be finished in 2nd hand stock brickwork to match existing.

Proposed timber framed double hung sash window with obscure glazing to match the existing property.

Brickwork to match existing

Glazed lean-to at first floor level will be formed in powder coated aluminium framing with double glazing.

Line of existing parapet wall

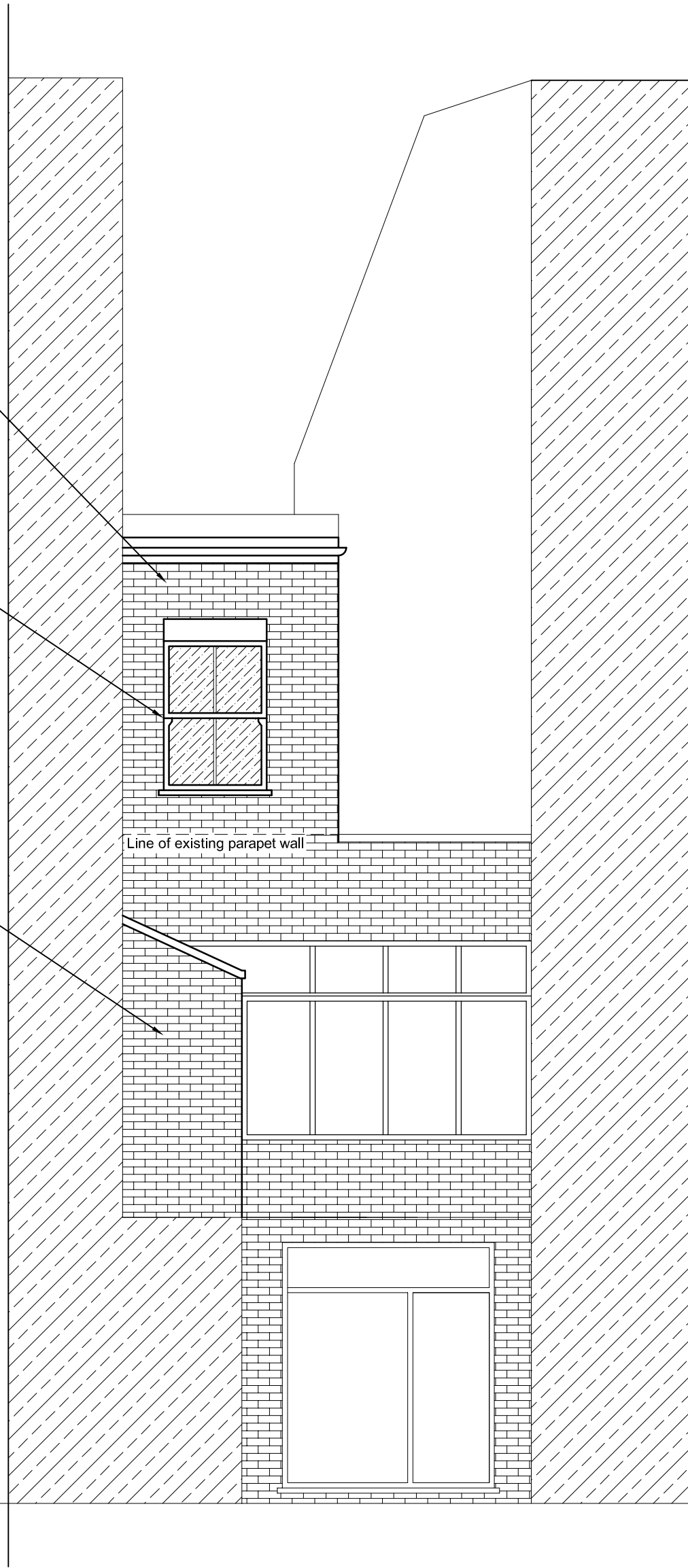

Partial Rear Elevation Proposed

METRIC SCALE

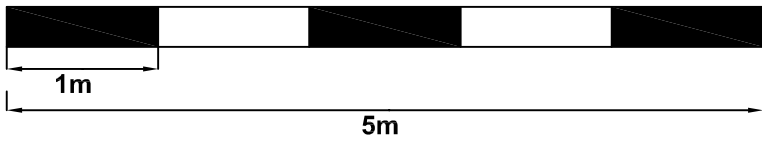

TITLE: <b>PARTIAL REAR ELEVATION PROPOSED</b>		ISSUED FOR:
SCALE: 1:50 @ A3	DATE: 2nd February 2015	
JOB NO: ATNS/ 2381/ PR06A	DRAWN BY: RSTS	
32 Willow Road, London NW3 1TL		REVISION: <b>A</b>