

750

- hardwood top rail
- hardwood stile
- sprig and putty
- hardwood frame
- hardwood bottom rail
- hardwood cill
- stone cill

Typical Window Elevation

Typical Window Section

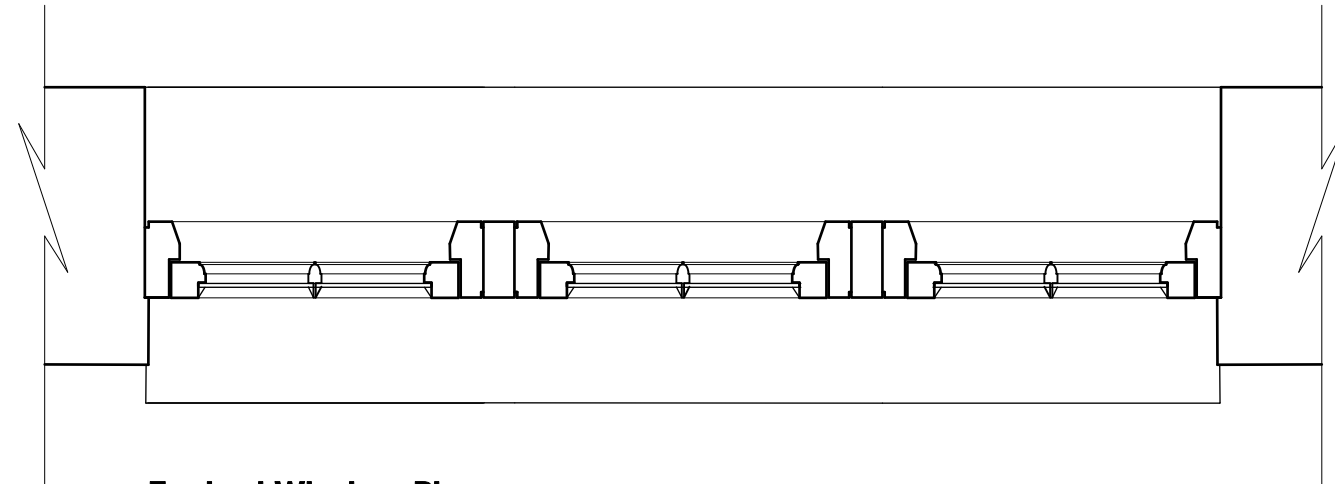

Typical Window Plan

notes

use figured dimensions only.
copyright of design and drawing reserved.
all dimensions must be confirmed on site
prior to any construction work being
undertaken setting out to be approved
before fabrication.

* indicates site dimension.
** indicates a critical dimension.

revision

dnkdesign

client	Mr & Mrs Scemama		
project	37 Fairhazel Gardens London NW6 3QN		
title	Typical New Window Details		
drawing N°	SC01.68	rev	
drawn by	Raz	date	Mar 12
scale	1:10 @ A3		

interior design consultants
34 fortune green road london nw6 1uj
t 020 7813 2945 f 020 7813 0609
e dnkdesign@blueyonder.co.uk

notes

use figured dimensions only.
copyright of design and drawing reserved.
all dimensions must be confirmed on site
prior to any construction work being
undertaken setting out to be approved
before fabrication.

* indicates site dimension.
** indicates a critical dimension.

revision

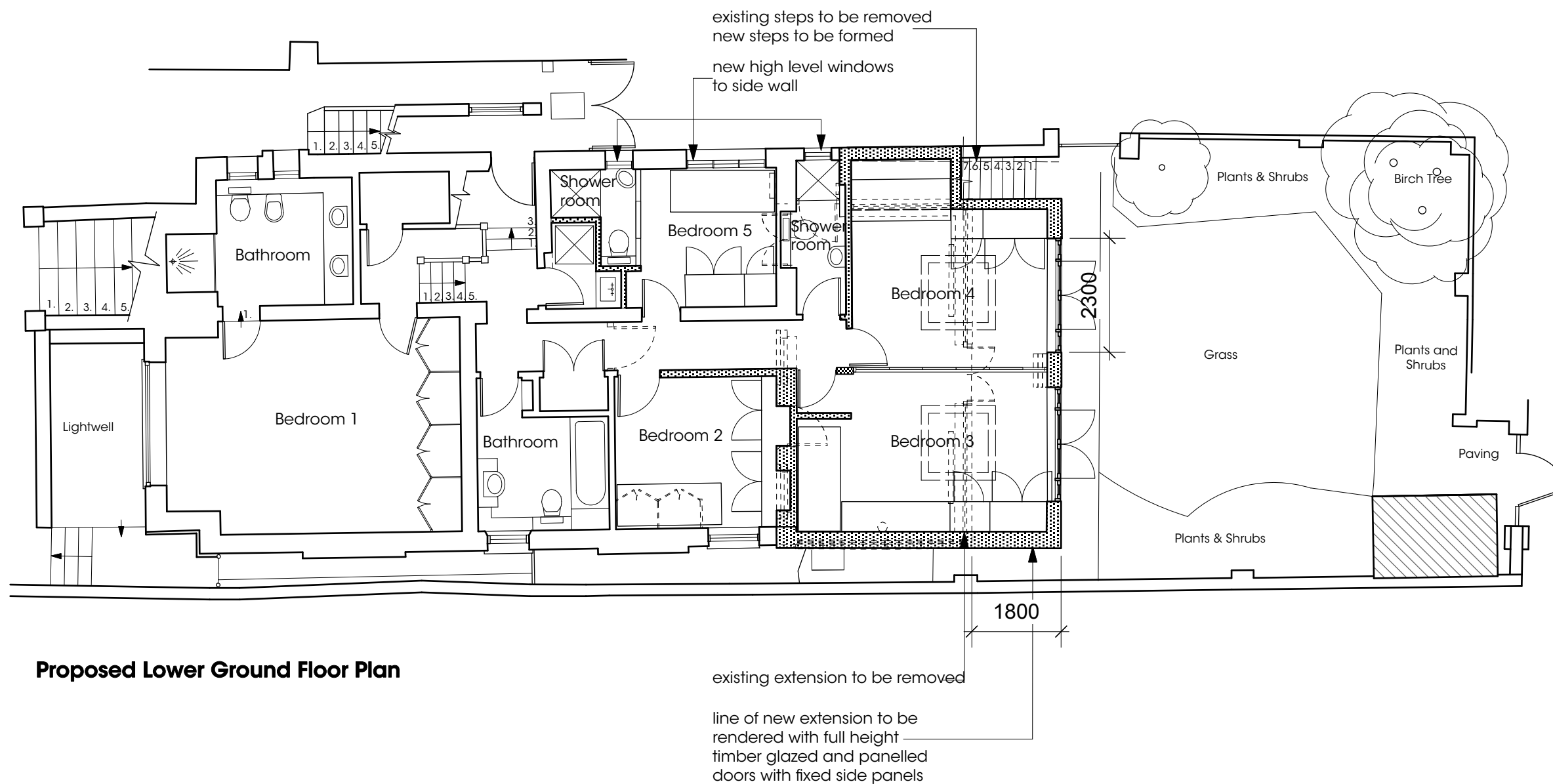

Proposed Lower Ground Floor Plan

dnkdesign

client	Mr & Mrs Scemama		
project	37 Fairhazel Gardens London NW6 3QN		
title	Proposed Lower Ground Floor Plan		
drawing N°	SC01.55	rev	
drawn by	Raz	date	Mar 12
scale	1:100 @ A3		

interior design consultants
34 fortune green road london nw6 1uj
t 020 7813 2945 f 020 7813 0609
e dnkdesign@blueyonder.co.uk

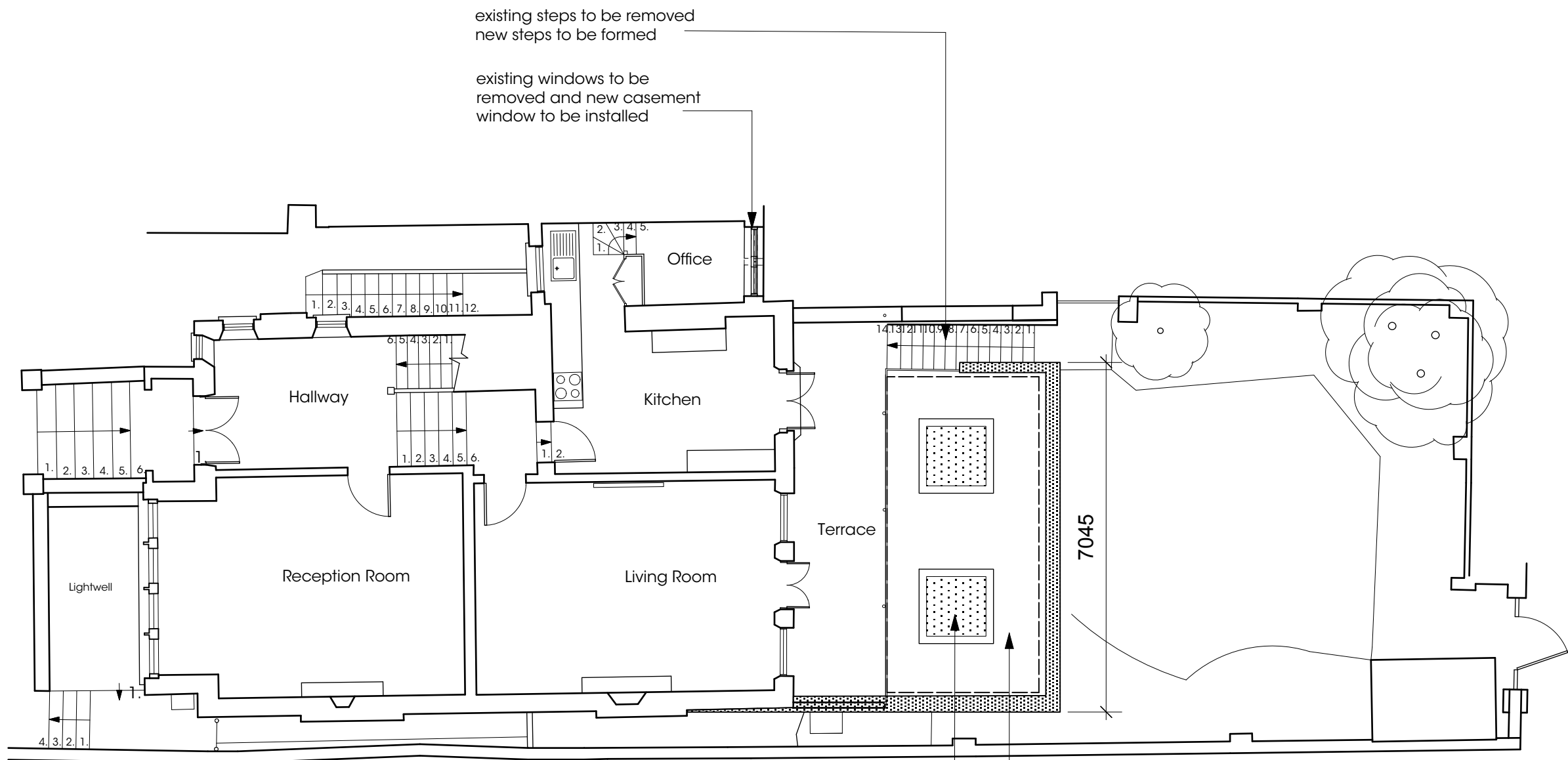

Proposed Upper Ground Floor Plan

existing steps to be removed
new steps to be formed

existing windows to be removed and new casement window to be installed

roof to extension to be 'green' with flush roof lights

existing terrace to be removed and rebuilt with new extension the existing decorative metal balustrade and glazed canopy to be retained

notes

use figured dimensions only.
copyright of design and drawing reserved.
all dimensions must be confirmed on site prior to any construction work being undertaken setting out to be approved before fabrication.

* indicates site dimension.
** indicates a critical dimension.

revision

dnkdesign

client	Mr & Mrs Scemama		
project	37 Fairhazel Gardens London NW6 3QN		
title	Proposed Upper Ground Floor Plan		
drawing N°	SC01.56	rev	
drawn by	Raz	date	Mar 12
scale	1:100 @ A3		

interior design consultants
34 fortune green road london nw6 1uj
↑ 020 7813 2945 f 020 7813 0609
● dnkdesign@blueyonder.co.uk



notes

use figured dimensions only.
 copyright of design and drawing reserved.
 all dimensions must be confirmed on site
 prior to any construction work being
 undertaken setting out to be approved
 before fabrication.

* indicates site dimension.
 ** indicates a critical dimension.

revision

dnkdesign

client	Mr & Mrs Scemama		
project	37 Fairhazel Gardens London NW6 3QN		
title	Proposed Rear Elevation		
drawing N°	SC01.57	rev	
drawn by	Raz	date	Mar 12
scale	1:100 @ A3		

Interior design consultants
 34 fortune green road london nw6 1uj
 f 020 7813 2945 f 020 7813 0609
 e dnkdesign@blueyonder.co.uk

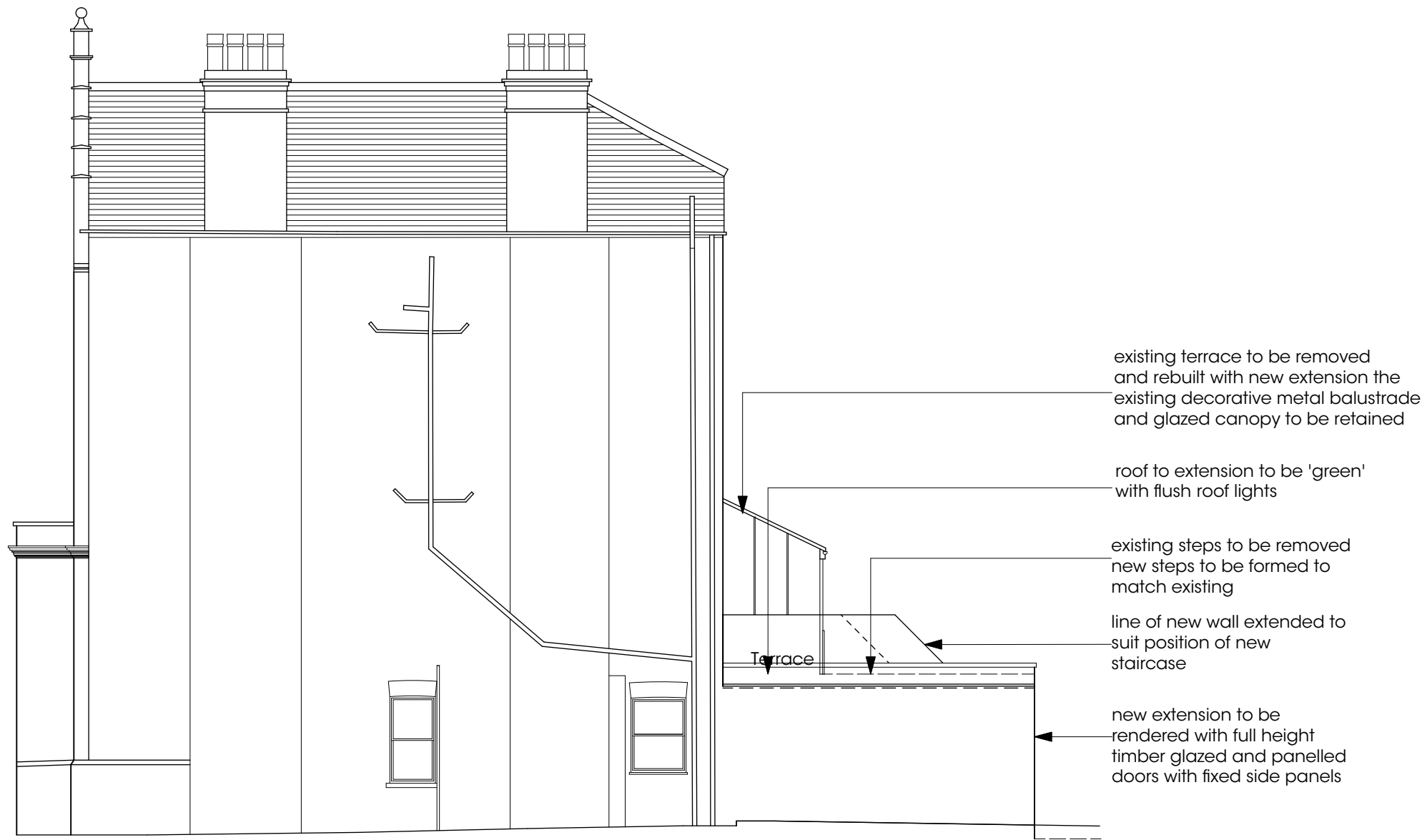

Proposed Side Elevation

notes

use figured dimensions only.
copyright of design and drawing reserved.
all dimensions must be confirmed on site
prior to any construction work being
undertaken setting out to be approved
before fabrication.

* indicates site dimension.
** indicates a critical dimension.

revision

dnkdesign

client	Mr & Mrs Scemama		
project	37 Fairhazel Gardens London NW6 3QN		
title	Proposed Side Elevation		
drawing N°	SC01.58	rev	
drawn by	Raz	date	Mar 12
scale	1:100 @ A3		

interior design consultants
34 fortune green road london nw6 1uj
t 020 7813 2945 f 020 7813 0609
e dnkdesign@blueyonder.co.uk

notes

use figured dimensions only.
copyright of design and drawing reserved.
all dimensions must be confirmed on site
prior to any construction work being
undertaken setting out to be approved
before fabrication.

* indicates site dimension.
** indicates a critical dimension.

revision

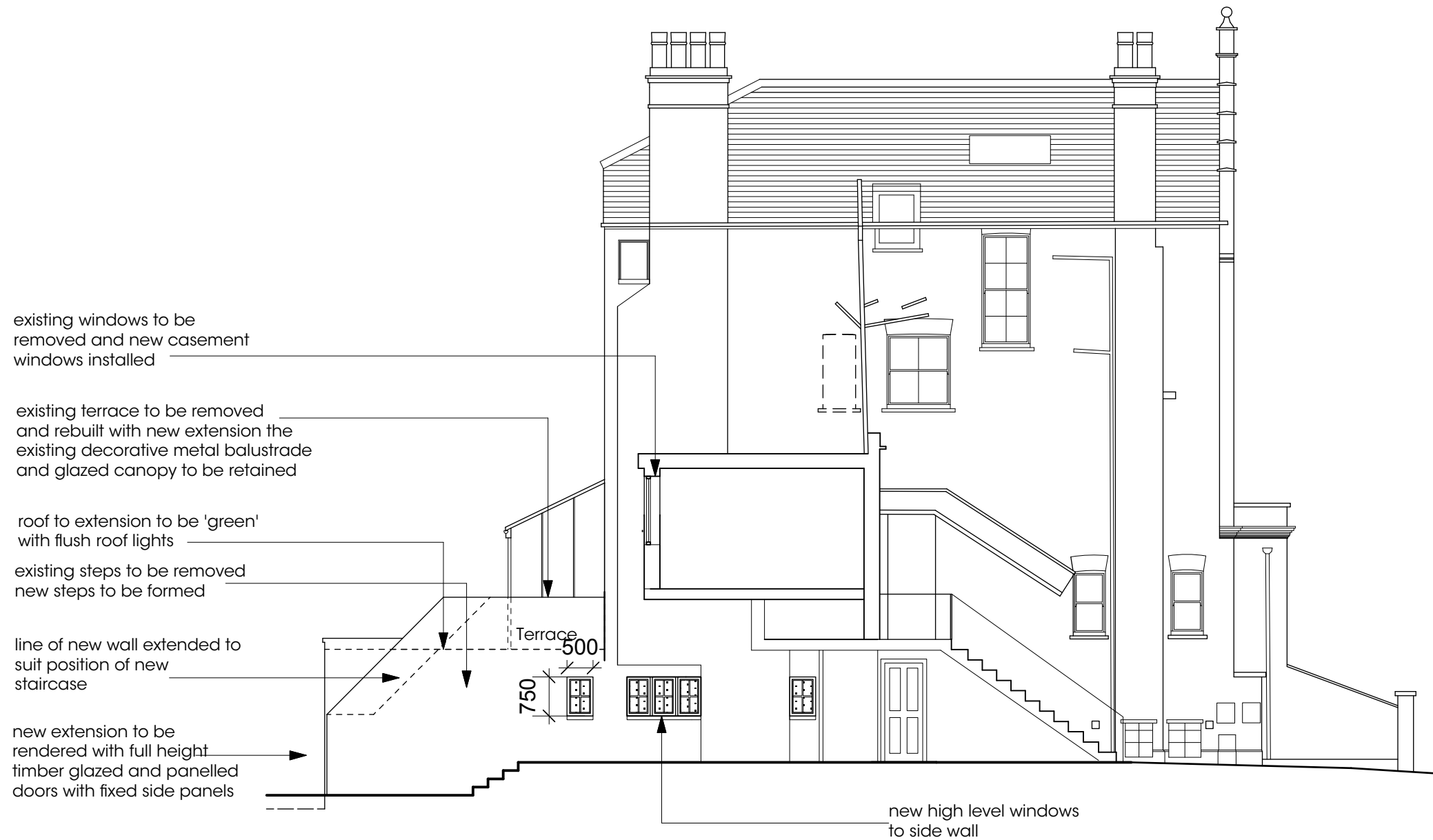

Proposed Side Elevation

dnkdesign

client	Mr & Mrs Scemama		
project	37 Fairhazel Gardens London NW6 3QN		
title	Proposed Side Elevation		
drawing N°	SC01.59	rev	
drawn by	Raz	date	Mar 12
scale	1:100 @ A3		

interior design consultants
34 fortune green road london nw6 1uj
t 020 7813 2945 f 020 7813 0609
e dnkdesign@blueyonder.co.uk

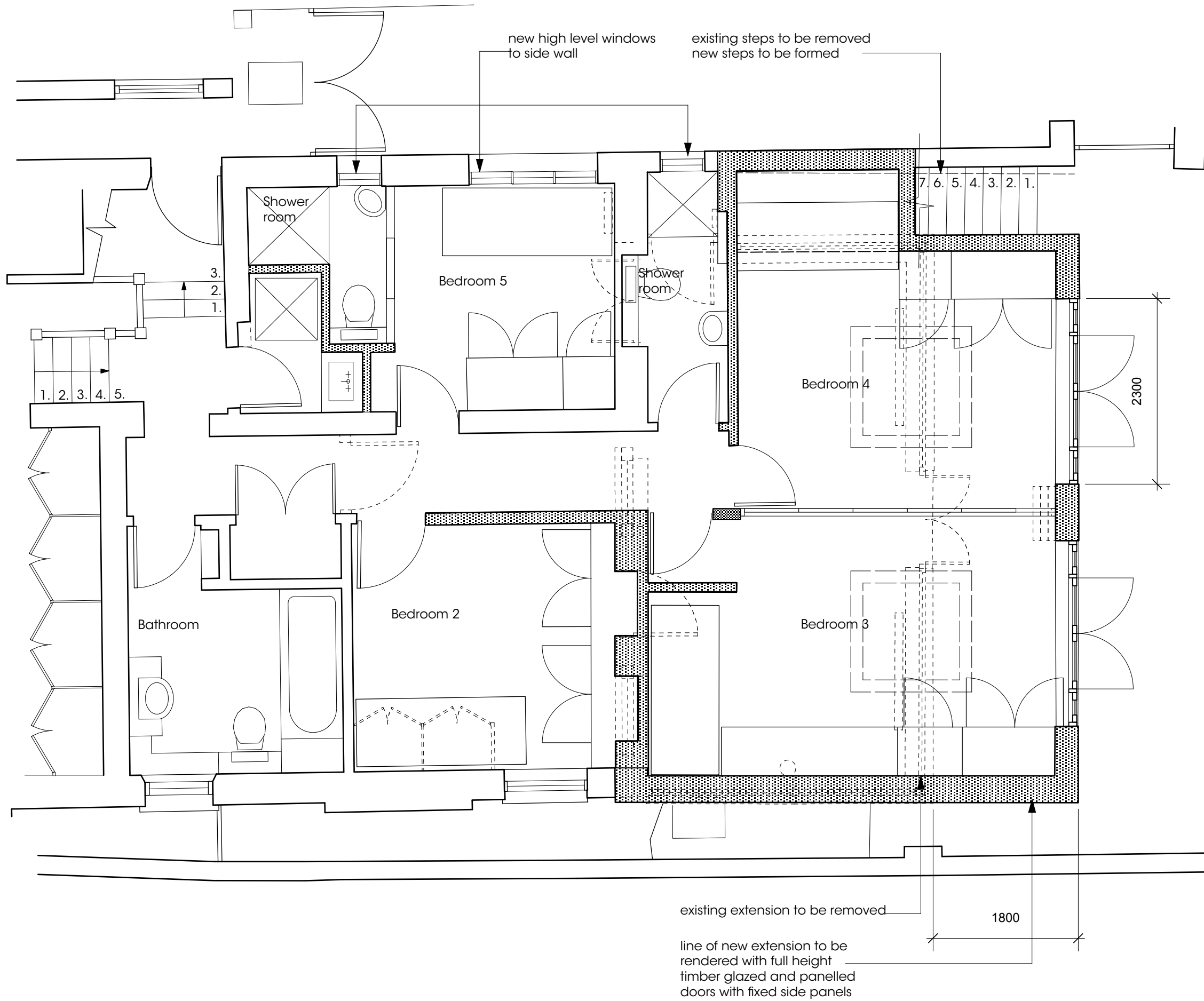

notes

use figured dimensions only.
 copyright of design and drawing reserved.
 all dimensions must be confirmed on site
 prior to any construction work being
 undertaken setting out to be approved
 before fabrication.

* indicates site dimension.
 ** indicates a critical dimension.

revision

dnkdesign

client	Mr & Mrs Scemama		
project	37 Fairhazel Gardens London NW6 3QN		
title	Proposed Lower Ground Part Floor Plan		
drawing N°	SC01.62	rev	
drawn by	Raz	date	Mar 12
scale	1:50 @ A3		

interior design consultants
 34 fortune green road london nw6 1uj
 t 020 7813 2945 f 020 7813 0609
 e dnkdesign@blueyonder.co.uk

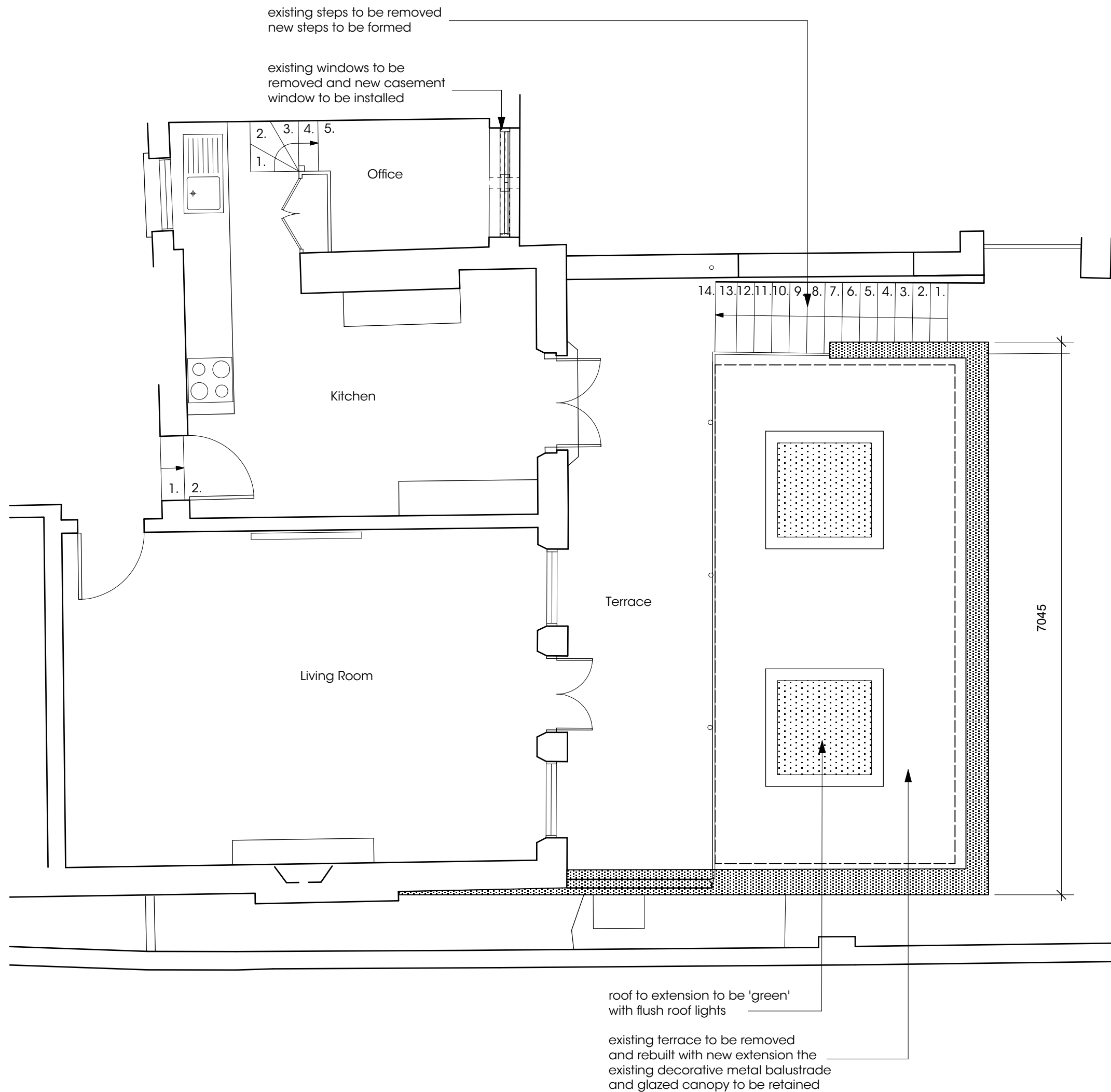

notes

use figured dimensions only.
copyright of design and drawing reserved.
all dimensions must be confirmed on site
prior to any construction work being
undertaken setting out to be approved
before fabrication.

* indicates site dimension.
** indicates a critical dimension.

revision

dnkdesign

client	Mr & Mrs Scemama		
project	37 Fairhazel Gardens London NW6 3QN		
title	Proposed Lower Ground Part Floor Plan		
drawing N°	SC01.63	rev	
drawn by	Raz	date	Mar 12
scale	1:50 @ A3		

interior design consultants
34 fortune green road london nw6 1uj
t 020 7813 2945 f 020 7813 0609
e dnkdesign@blueyonder.co.uk

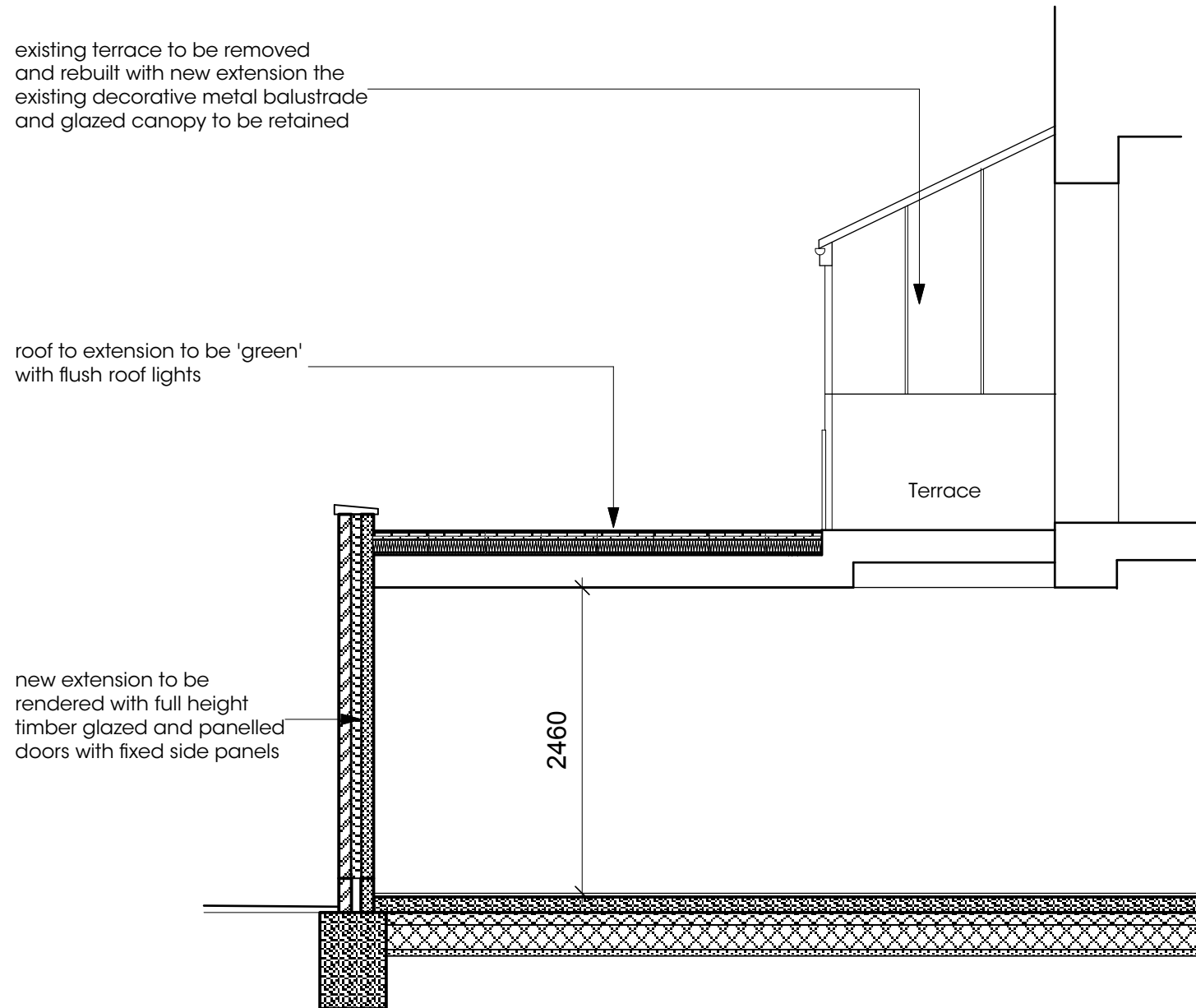

Proposed Section

notes

use figured dimensions only.
 copyright of design and drawing reserved.
 all dimensions must be confirmed on site
 prior to any construction work being
 undertaken setting out to be approved
 before fabrication.

* indicates site dimension.
 ** indicates a critical dimension.

revision

dnkdesign

client	Mr & Mrs Scemama		
project	37 Fairhazel Gardens London NW6 3QN		
title	Proposed Part Section through Rear Extension		
drawing N°	SC01.67	rev	
drawn by	Raz	date	Mar 12
scale	1:50 @ A3		

Interior design consultants
 34 fortune green road london nw6 1uj
 † 020 7813 2945 † 020 7813 0609
 ● dnkdesign@blueyonder.co.uk



Proposed Rear Elevation

existing terrace to be removed and rebuilt with new extension the existing decorative metal balustrade and glazed canopy to be retained

roof to extension to be 'green' with flush roof lights

new extension to be rendered with full height timber glazed and panelled doors with fixed side panels

existing windows to be removed and new casement window installed

existing steps to be removed new steps to be formed to match existing

2460

notes

use figured dimensions only.
copyright of design and drawing reserved.
all dimensions must be confirmed on site
prior to any construction work being
undertaken setting out to be approved
before fabrication.

* indicates site dimension.
** indicates a critical dimension.

revision

dnkdesign

client	Mr & Mrs Scemama		
project	37 Fairhazel Gardens London NW6 3QN		
title	Proposed Rear Part Elevation		
drawing N°	SC01.64	rev	
drawn by	Raz	date	Mar 12
scale	1:50 @ A3		

interior design consultants
34 fortune green road london nw6 1uj
t 020 7813 2945 f 020 7813 0609
e dnkdesign@blueyonder.co.uk

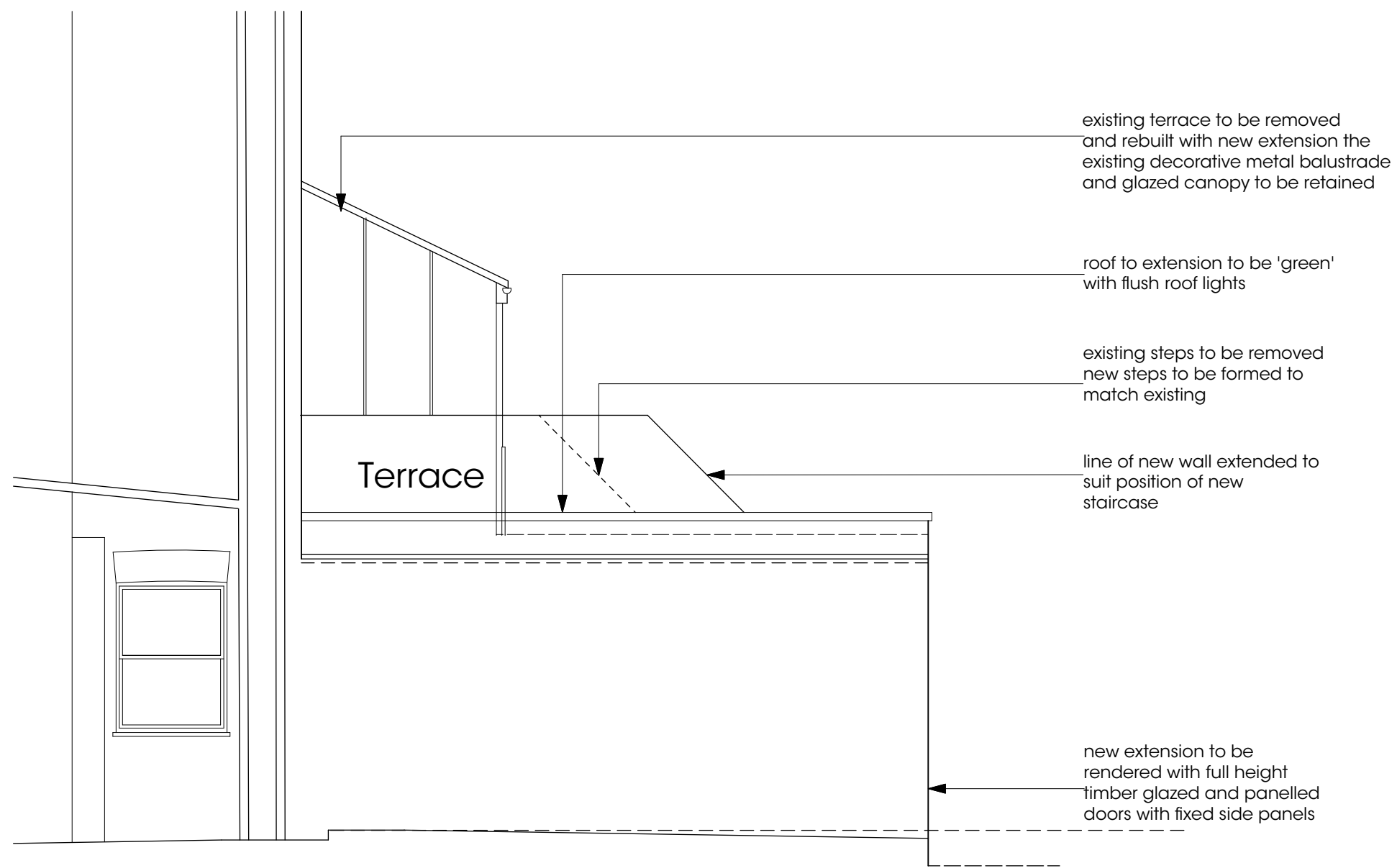

Proposed Side Elevation

notes

use figured dimensions only.
copyright of design and drawing reserved.
all dimensions must be confirmed on site
prior to any construction work being
undertaken setting out to be approved
before fabrication.

* indicates site dimension.
** indicates a critical dimension.

revision

dnkdesign

client	Mr & Mrs Scemama		
project	37 Fairhazel Gardens London NW6 3QN		
title	Proposed Part Side Elevation		
drawing N°	SC01.65	rev	
drawn by	Raz	date	Mar 12
scale	1:50 @ A3		

interior design consultants
34 fortune green road london nw6 1uj
t 020 7813 2945 f 020 7813 0609
e dnkdesign@blueyonder.co.uk

existing windows to be removed and new casement windows installed

existing terrace to be removed and rebuilt with new extension the existing decorative metal balustrade and glazed canopy to be retained

roof to extension to be 'green' with flush roof lights

existing steps to be removed new steps to be formed

line of new wall extended to suit position of new staircase

new extension to be rendered with full height timber glazed and panelled doors with fixed side panels

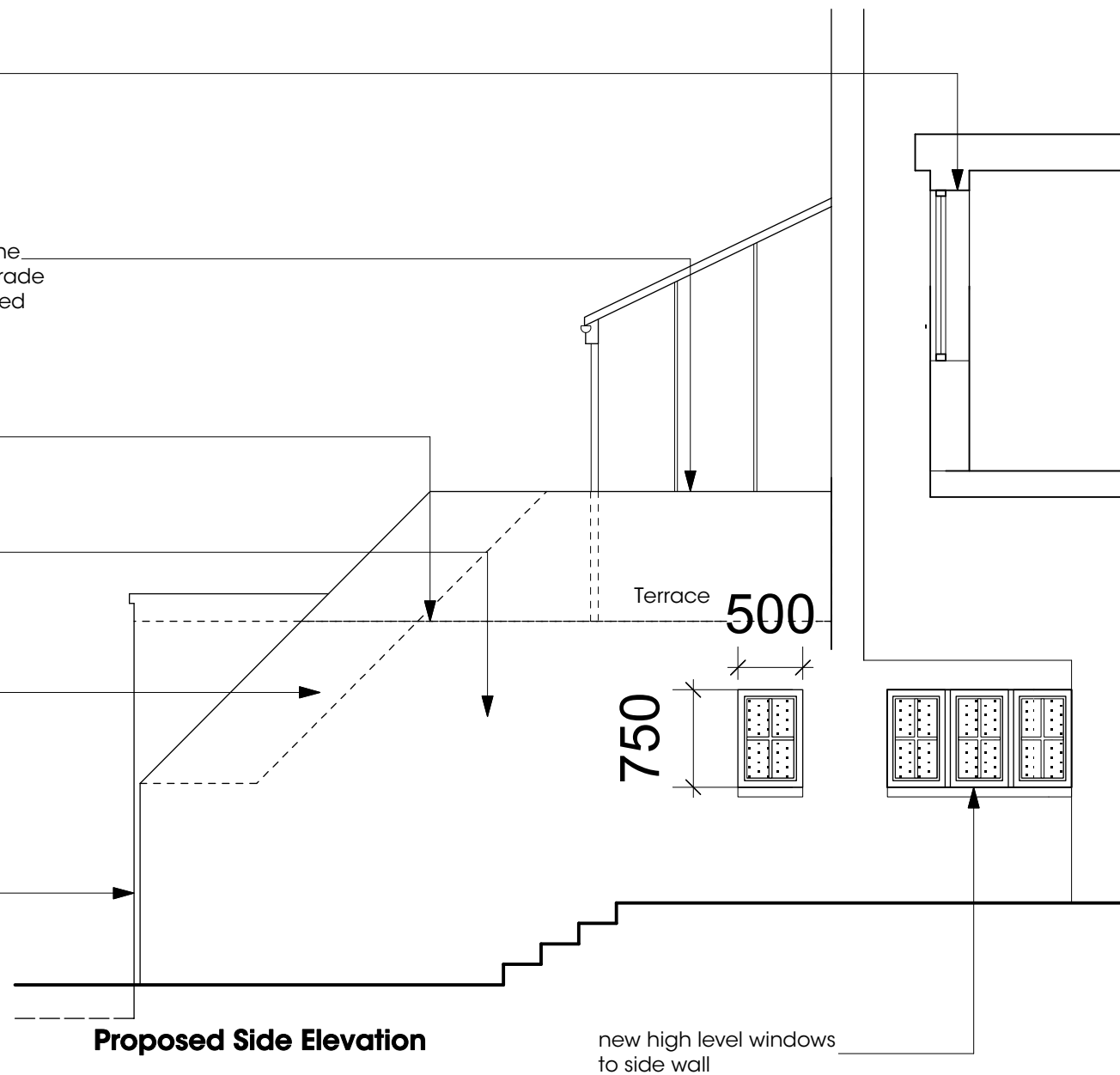

notes

use figured dimensions only.
copyright of design and drawing reserved.
all dimensions must be confirmed on site
prior to any construction work being
undertaken setting out to be approved
before fabrication.

* indicates site dimension.
** indicates a critical dimension.

revision

dnkdesign

client	Mr & Mrs Scemama		
project	37 Fairhazel Gardens London NW6 3QN		
title	Proposed Part Side Elevation		
drawing N°	SC01.66	rev	
drawn by	Raz	date	Mar 12
scale	1:50 @ A3		

interior design consultants
34 fortune green road london nw6 1uj
t 020 7813 2945 f 020 7813 0609
e dnkdesign@blueyonder.co.uk