

WALLS & DOORS SHOWN DASHED REMOVED
WITH NEW WORK SHOWN HATCHED -
LAYOUT ALTERATIONS TO BE CARRIED OUT BY
OTHERS SUBJECT TO APPROVAL BY S.E.

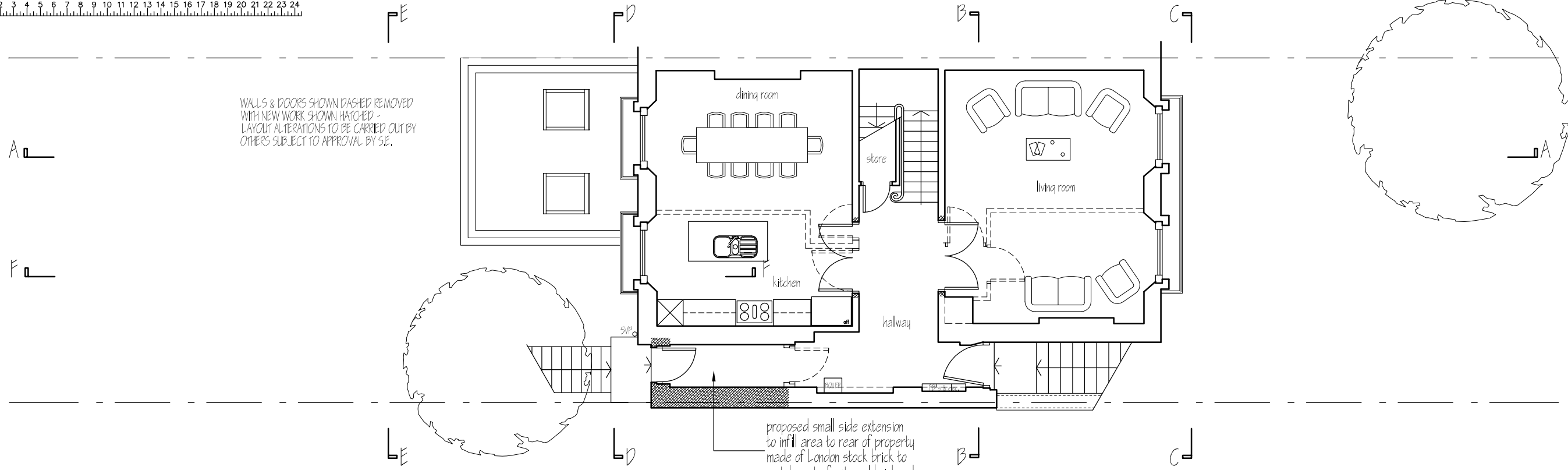

UPPER GROUND FLOOR PLAN - (AS PROPOSED)

WALLS & DOORS SHOWN DASHED REMOVED
WITH NEW WORK SHOWN HATCHED -
LAYOUT ALTERATIONS TO BE CARRIED OUT BY
OTHERS SUBJECT TO APPROVAL BY S.E.

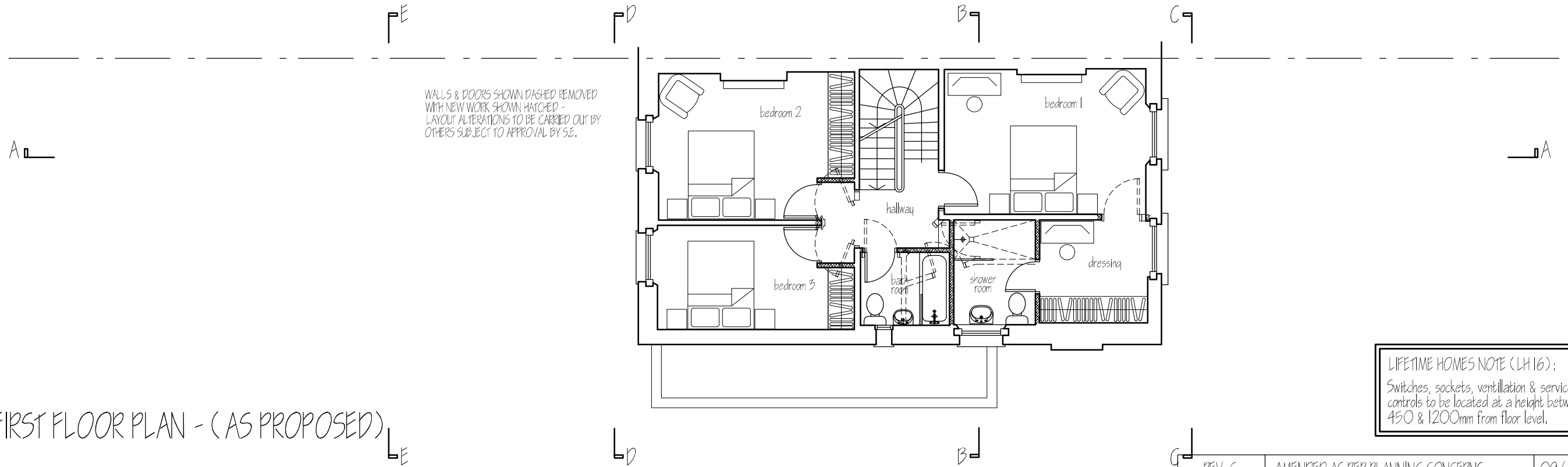

FIRST FLOOR PLAN - (AS PROPOSED)

LIFETIME HOMES NOTE (LH 16):
Switches, sockets, ventilation & service
controls to be located at a height between
450 & 1200mm from floor level.

REV. C	AMENDED AS PER PLANNING CONCERNS	09/12/13
REV. B	AMENDMENTS AS PER CLIENT REQUIREMENTS	03/09/13

Matthew J. Scholes
5 Arches Design & Planning
50 Oak Road, Gilton
Peterborough - PE6 7LD
Tel. 07788 721 131
angescholes@hotmail.com

Project: 13 St. Augustines Road
Camden, London
NW1 9RL

Client: Mr. K. Lawal

Scale: 1:100 @ A3
Date: Dec. 2013

Drawing Title: SCHEME DESIGNS
Drawing No.: 5ADP 566-02C SHEET 2 OF 7



FRONT ELEVATION C-C - (AS PROPOSED)

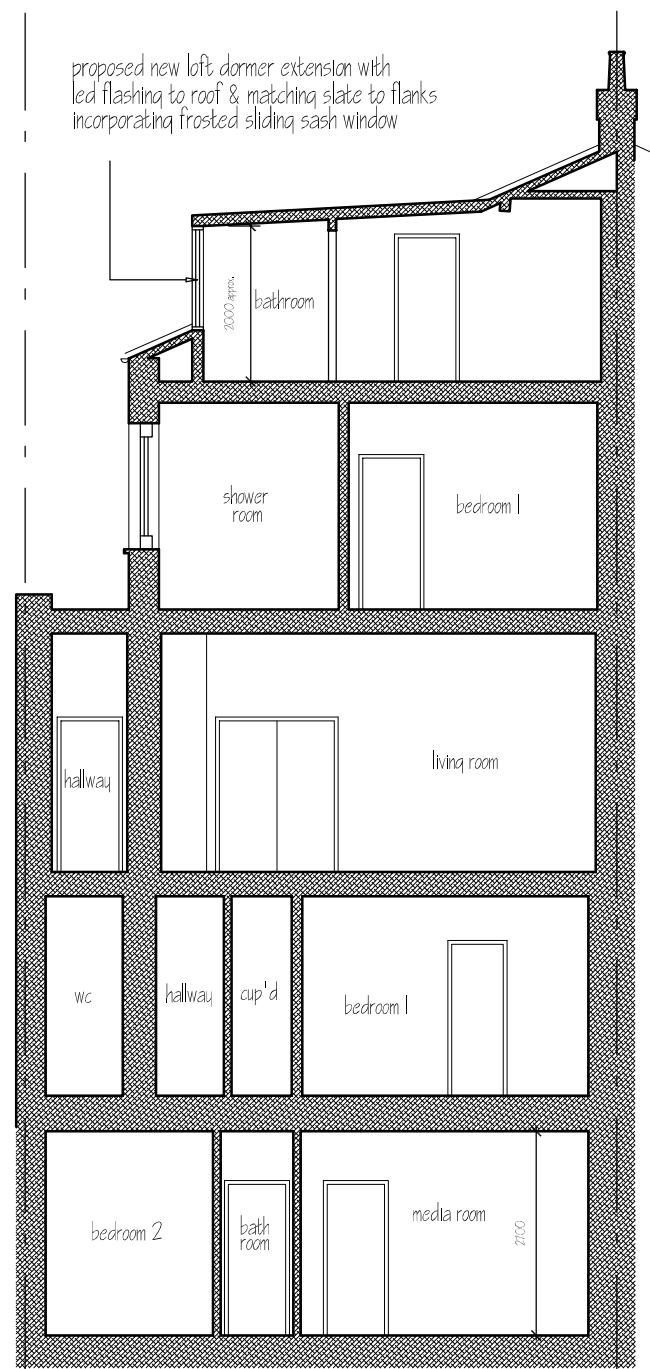

CROSS SECTION B-B - (AS PROPOSED)



REAR ELEVATION D-D - (AS PROPOSED)

REV. C	AMENDED AS PER PLANNING CONCERNS	09/12/13
REV. B	AMENDMENTS AS PER CLIENT REQUIREMENTS	03/09/13

Matthew J. Scholes
5 Arches Design & Planning
 50 Oak Road, Gilton
 Peterborough - PE6 7LD
 Tel. 07788 721 131
 angescholes@hotmail.com

Project: 13 St. Augustines Road
 Camden, London
 NW1 9RL

Client: Mr. K. Lawal

Scale: 1:100 @ A3
 Date: Dec. 2013

Drawing Title: SCHEME DESIGNS
 Drawing No.: 5ADP 566-02C SHEET 4 OF 7