

B

Assumed Boundary Line

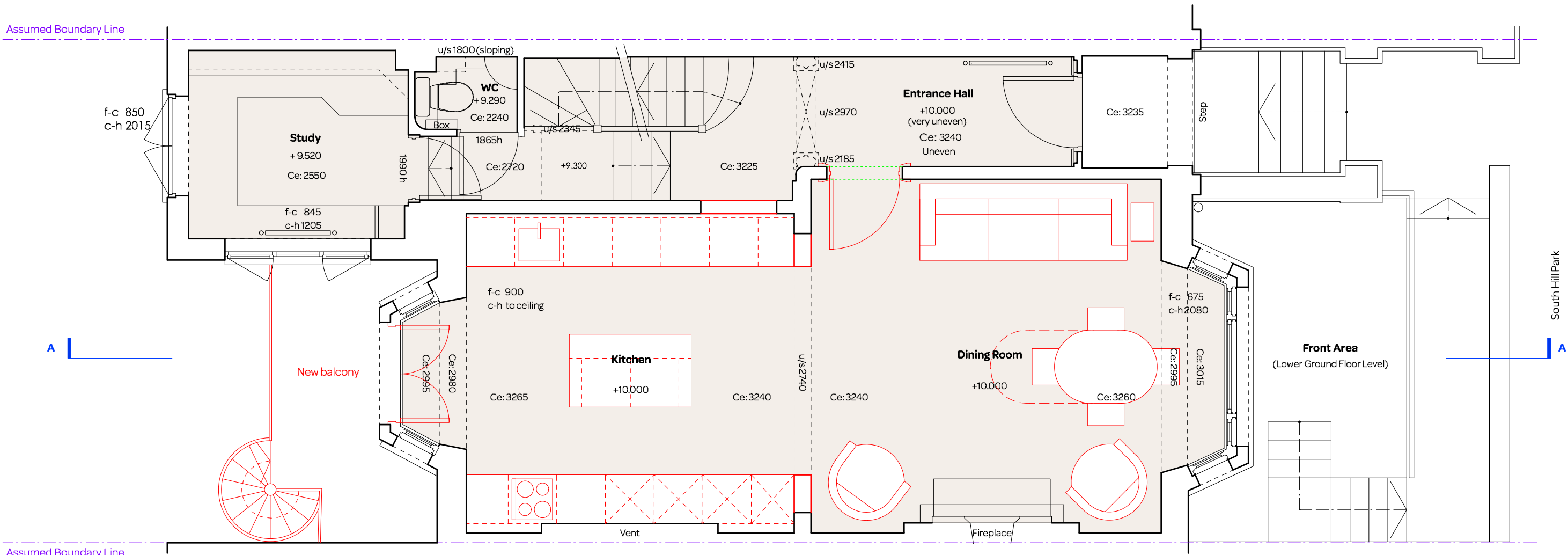

Assumed Boundary Line

South Hill Park

notes:

**General notes:**  
 1. Do not scale drawings. Dimensions govern.  
 2. All dimensions are in millimeters unless noted otherwise.  
 3. All dimensions shall be verified on site before proceeding with the work.  
 4. Square Feet Architects shall be notified in writing of any discrepancies.

**Party Wall Act 1996:**  
 Note: If the project progresses onto site without the involvement of Square Feet Architects the Client must seek advice prior to commencement of the planned works as detailed on the drawings to establish whether the works fall within the scope of the Act which required adjoining property owners to be served with a statutory notice.

**C.D.M. Regulations 2015:**  
 These drawings have been produced for the purpose of applying for Planning and Building Regulations only. If the project progresses on to site without the involvement of Square Feet Architects, the client and contractor must ensure that they fulfil the duties in respect of the construction (Design and Management) Regulations 2015. If advice is required please do not hesitate to contact Square Feet Architects.

**KEY**

<span style="border: 1px solid black; display: inline-block; width: 10px; height: 10px;"></span>	existing
<span style="border: 1px solid red; display: inline-block; width: 10px; height: 10px;"></span>	new
<span style="border: 1px dashed green; display: inline-block; width: 10px; height: 10px;"></span>	to be demolished

# PLANNING

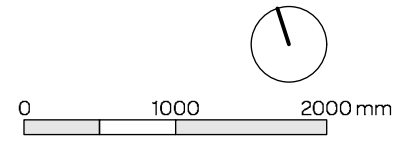

revision:

* June 2015 - Planning Issue



A : 8a Baynes Mews, London NW3 5BH  
 T : 0207 4314500  
 E : studio@squarefeetarchitects.co.uk  
 W : www.squarefeetarchitects.co.uk

drawing title: <b>PROPOSED UPPER GROUND FLOOR PLAN</b>	
client: Manuella Grayson & Jon Turner	
project: <b>26 South Hill Park, NW3 2SB</b>	
date: June 2015	scale: 1:50@A3
drawing number: 1515-L-112	revision: *