

This drawing is copyright and owned by Capita Property and Infrastructure Ltd., and is for use on this site only unless contractually stated otherwise.

DO NOT SCALE this drawing (printed or electronic versions). Contractors must check all dimensions from site.

All other design team elements, where indicated, have been imported from the consultant's drawings and reference should be made to the individual consultant's drawings for exact setting out, size and type of component.

Discrepancies and / or ambiguities within this drawing, between it and information given elsewhere, must be reported immediately to the architect for clarification before proceeding.

All works are to be carried out in accordance with the latest British Standards and Codes of Practice unless specifically directed otherwise in the specification.

Responsibility for the reproduction of this drawing in paper form, or if issued in electronic format, lies with the recipient to check that all information has been replicated in full and is correct when compared to the original paper or electronic image. Graphical representations of equipment on this drawing have been co-ordinated, but are approximations only. Please refer to the Specifications and / or Details for actual sizes and / or specific contractor construction information.

This original document is issued for the purpose indicated below and contains information of confidential nature. Further copies and circulation will be strictly in accordance with the confidentiality agreement under the contract. This original must be destroyed or returned to the contractor.

Capita property and Infrastructure Ltd. Registered Office as below,
Registered in England and Wales No.2018542 Part of Capita plc, 71 Victoria Street,
Westminster,London, SW1H 0XA. www.capita.co.uk

SAFETY, HEALTH AND ENVIRONMENTAL INFORMATION

Refer to the relevant Construction (Design and Management) documentation where applicable.

It is assumed that all works on this drawing will be carried out by a competent contractor, working where appropriate to an approved method statement.

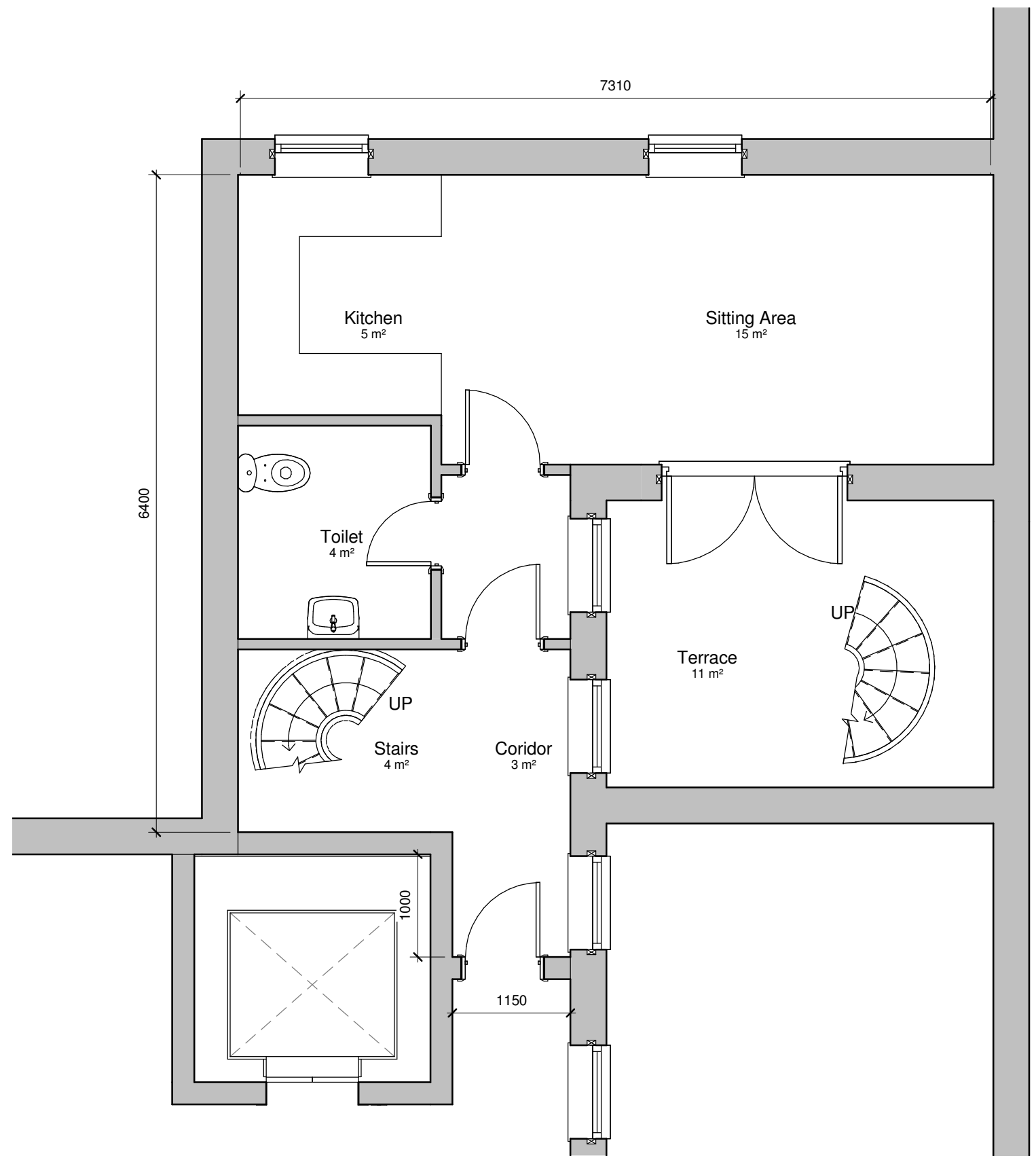

P01	Initial Issue	MMD JB L	05/06/2015
Rev	Description / By / Chk'd / App'd	Date	
Status			
S2 - Fit for Information			
Client			

Project
10 Fitzroy Square

Drawing
Ground Floor Existing Layout

Scale @ A3	Drawn	Checked	Approved
1 : 50	MMD	JB	DM
Project No.	Date		
CS/078888	June 2015		
Drawing Identifier			
project	origin	building	level
CS/078888 - CAP - AR - No.10 - 00 - 1010			1010
			number
			revision
			P01

CAPITA

Property and infrastructure
Castle House, 75 Wells street, London W1T 3QH
T 020 7580 5886 F 020 7612 9200 www.capita.co.uk/property
Capita Property and Infrastructure Ltd.

This drawing is copyright and owned by Capita Property and Infrastructure Ltd., and is for use on this site only unless contractually stated otherwise.

DO NOT SCALE this drawing (printed or electronic versions). Contractors must check all dimensions from site.

All other design team elements, where indicated, have been imported from the consultant's drawings and reference should be made to the individual consultant's drawings for exact setting out, size and type of component.

Discrepancies and / or ambiguities within this drawing, between it and information given elsewhere, must be reported immediately to the architect for clarification before proceeding.

All works are to be carried out in accordance with the latest British Standards and Codes of Practice unless specifically directed otherwise in the specification.

Responsibility for the reproduction of this drawing in paper form, or if issued in electronic format, lies with the recipient to check that all information has been replicated in full and is correct when compared to the original paper or electronic image. Graphical representations of equipment on this drawing have been co-ordinated, but are approximations only. Please refer to the Specifications and / or Details for actual sizes and / or specific contractor construction information.

This original document is issued for the purpose indicated below and contains information of confidential nature. Further copies and circulation will be strictly in accordance with the confidentiality agreement under the contract. This original must be destroyed or returned to the contractor.

Capita property and Infrastructure Ltd. Registered Office as below,
Registered in England and Wales No.2018542 Part of Capita plc, 71 Victoria Street,
Westminster, London, SW1H 0XA. www.capita.co.uk

SAFETY, HEALTH AND ENVIRONMENTAL INFORMATION

Refer to the relevant Construction (Design and Management) documentation where applicable.

It is assumed that all works on this drawing will be carried out by a competent contractor, working where appropriate to an approved method statement.

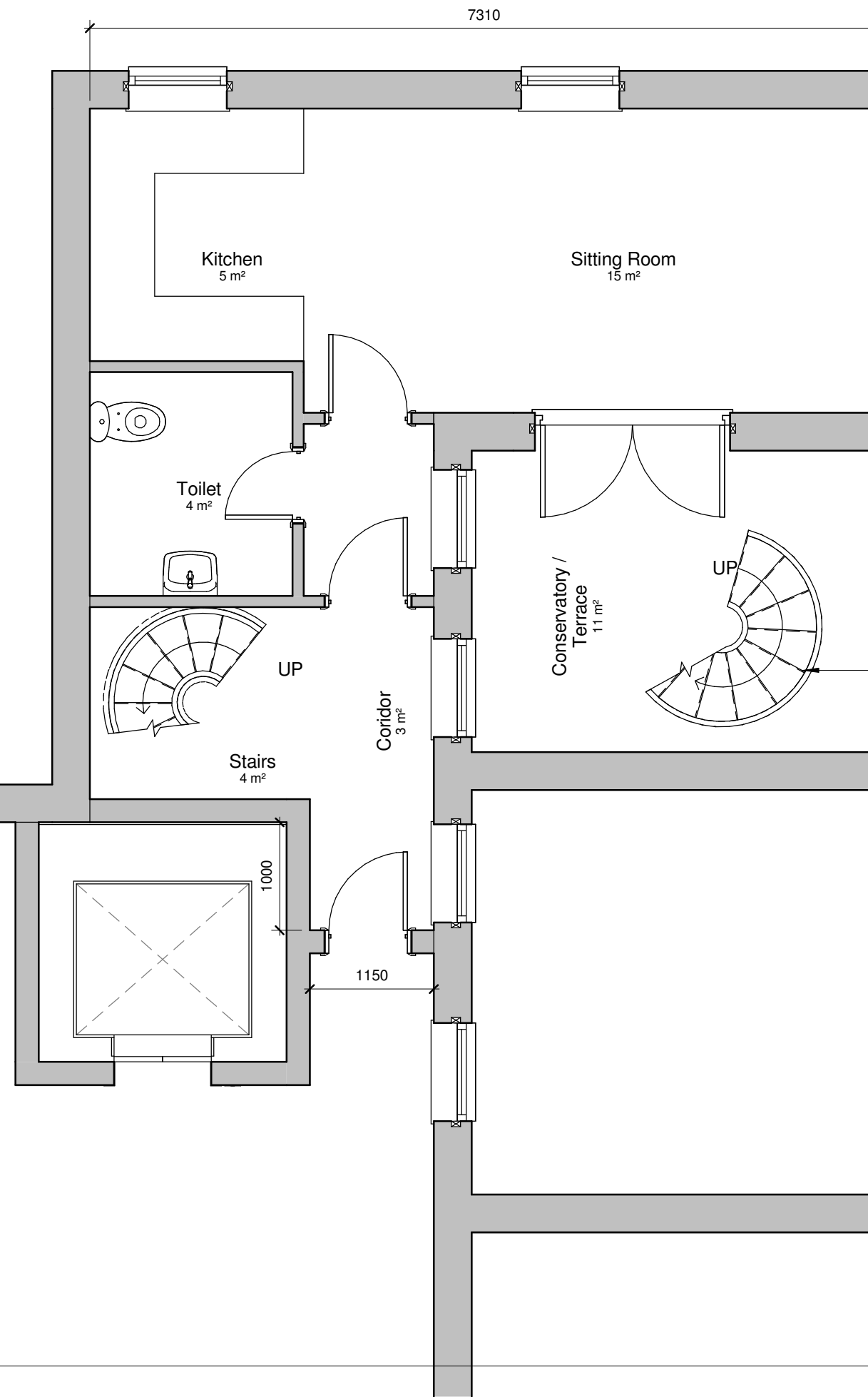

P01 Initial Issue MMD JB L 05/06/2015

Rev	Description / By / Chk'd / App'd	Date

Status

S2 - Fit for Information

Client

Project

10 Fitzroy Square

Drawing

Ground Floor
Proposed Layout

Scale @ A3	Drawn	Checked	Approved
1 : 50	MMD	JB	DM

Project No.	Date
CS/078888	June 2015

Drawing Identifier					
project	origin	building	level	number	revision
CS/078888	- CAP	- AR	- No.10	- 00 - 1011	P01

CAPITA

Property and infrastructure

Castle House, 75 Wells street, London W1T 3QH
T 020 7580 5886 F 020 7612 9200 www.capita.co.uk/property
Capita Property and Infrastructure Ltd.

This drawing is copyright and owned by Capita Property and Infrastructure Ltd., and is for use on this site only unless contractually stated otherwise.

DO NOT SCALE this drawing (printed or electronic versions). Contractors must check all dimensions from site.

All other design team elements, where indicated, have been imported from the consultant's drawings and reference should be made to the individual consultant's drawings for exact setting out, size and type of component.

Discrepancies and / or ambiguities within this drawing, between it and information given elsewhere, must be reported immediately to the architect for clarification before proceeding.

All works are to be carried out in accordance with the latest British Standards and Codes of Practice unless specifically directed otherwise in the specification.

Responsibility for the reproduction of this drawing in paper form, or if issued in electronic format, lies with the recipient to check that all information has been replicated in full and is correct when compared to the original paper or electronic image. Graphical representations of equipment on this drawing have been co-ordinated, but are approximations only. Please refer to the Specifications and / or Details for actual sizes and / or specific contractor construction information.

This original document is issued for the purpose indicated below and contains information of confidential nature. Further copies and circulation will be strictly in accordance with the confidentiality agreement under the contract. This original must be destroyed or returned to the contractor.

Capita property and Infrastructure Ltd. Registered Office as below,
Registered in England and Wales No.2018542 Part of Capita plc, 71 Victoria Street,
Westminster, London, SW1H 0XA. www.capita.co.uk

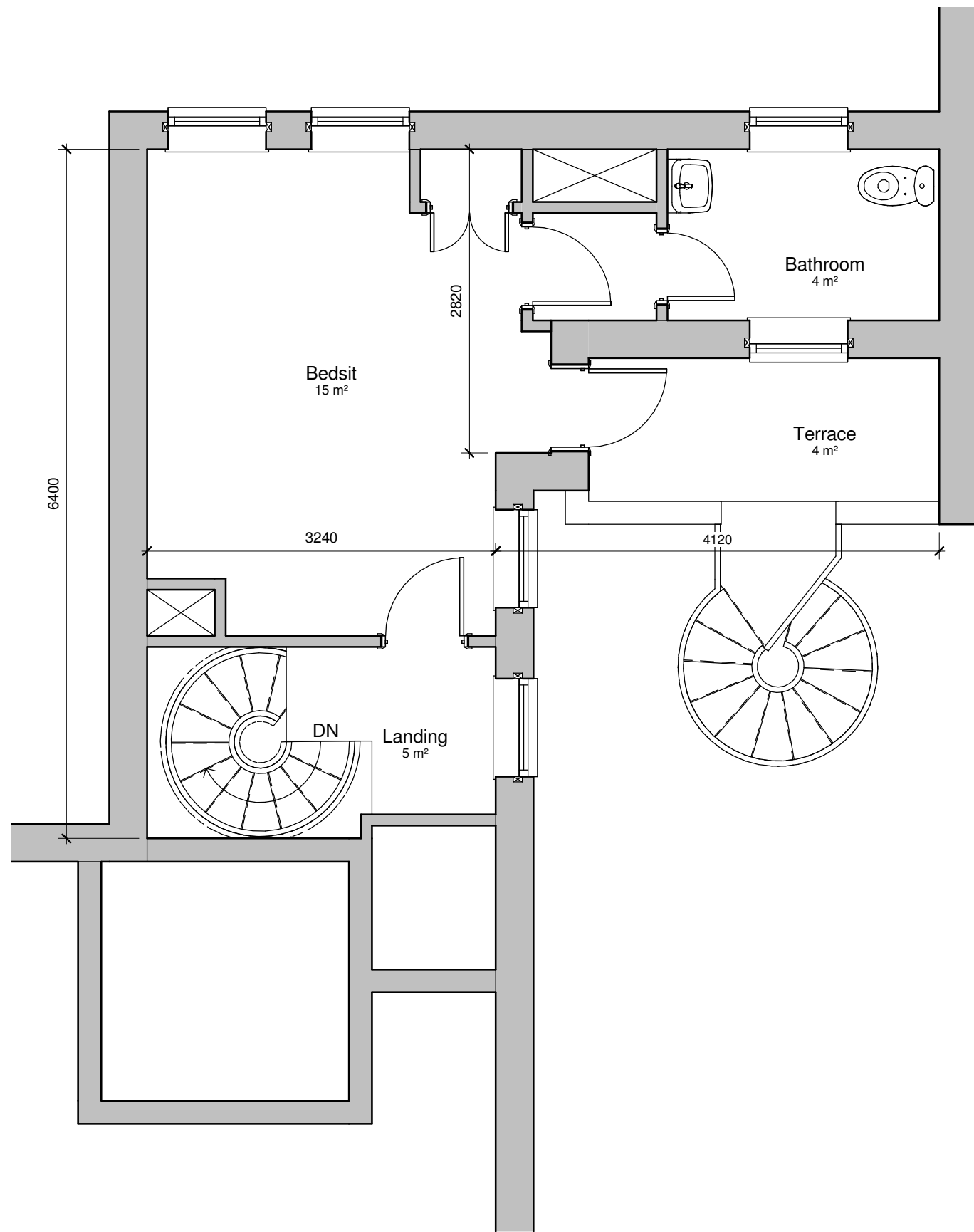

SAFETY, HEALTH AND ENVIRONMENTAL INFORMATION

Refer to the relevant Construction (Design and Management) documentation where applicable.

It is assumed that all works on this drawing will be carried out by a competent contractor, working where appropriate to an approved method statement.

P01 Initial Issue MMD JB L 05/06/2015

Rev	Description / By / Chk'd / App'd	Date
Status		

S2 - Fit for Information

Client

Project
10 Fitzroy Square

Drawing
First Floor
Existing Layout

Scale @ A3	Drawn	Checked	Approved
1 : 50	MMD	JB	DM

Project No.	Date
CS/078888	June 2015

Drawing Identifier					
project	origin	building	level	number	revision
CS/078888	- CAP	- AR	- No.10	- 01 - 1012	P01

CAPITA

Property and infrastructure
 Castle House, 75 Wells street, London W1T 3QH
 T 020 7580 5886 F 020 7612 9200 www.capita.co.uk/property
 Capita Property and Infrastructure Ltd.

This drawing is copyright and owned by Capita Property and Infrastructure Ltd., and is for use on this site only unless contractually stated otherwise.

DO NOT SCALE this drawing (printed or electronic versions). Contractors must check all dimensions from site.

All other design team elements, where indicated, have been imported from the consultant's drawings and reference should be made to the individual consultant's drawings for exact setting out, size and type of component.

Discrepancies and / or ambiguities within this drawing, between it and information given elsewhere, must be reported immediately to the architect for clarification before proceeding.

All works are to be carried out in accordance with the latest British Standards and Codes of Practice unless specifically directed otherwise in the specification.

Responsibility for the reproduction of this drawing in paper form, or if issued in electronic format, lies with the recipient to check that all information has been replicated in full and is correct when compared to the original paper or electronic image. Graphical representations of equipment on this drawing have been co-ordinated, but are approximations only. Please refer to the Specifications and / or Details for actual sizes and / or specific contractor construction information.

This original document is issued for the purpose indicated below and contains information of confidential nature. Further copies and circulation will be strictly in accordance with the confidentiality agreement under the contract. This original must be destroyed or returned to the contractor.

Capita property and Infrastructure Ltd. Registered Office as below,
Registered in England and Wales No.2018542 Part of Capita plc, 71 Victoria Street,
Westminster, London, SW1H 0XA. www.capita.co.uk

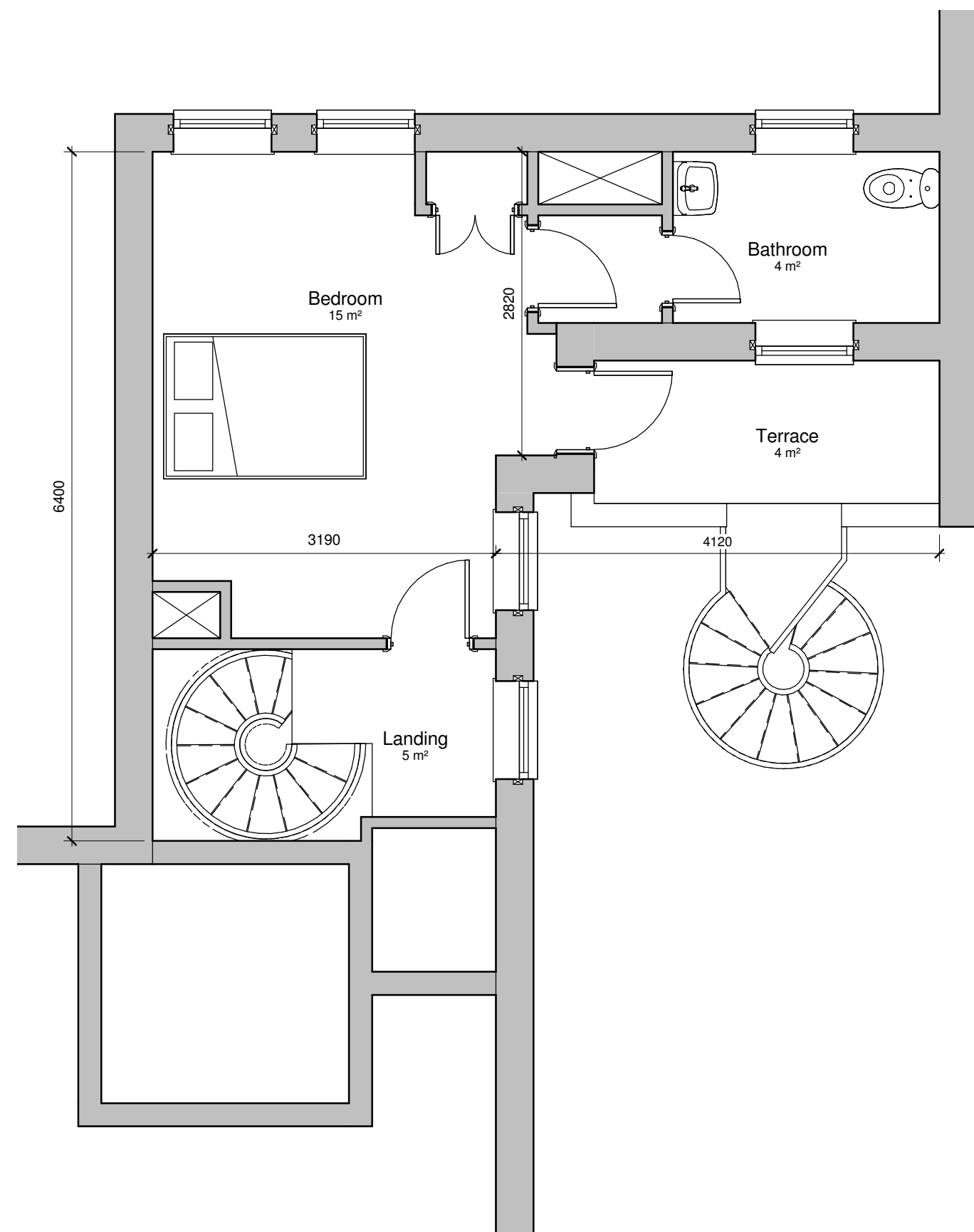

SAFETY, HEALTH AND ENVIRONMENTAL INFORMATION

Refer to the relevant Construction (Design and Management) documentation where applicable.

It is assumed that all works on this drawing will be carried out by a competent contractor, working where appropriate to an approved method statement.

P01	Initial Issue	MMD JB L	05/06/2015
Rev	Description / By / Chk'd / App'd	Date	
	Status		
	S2 - Fit for Information		
	Client		

Project
10 Fitzroy Square

Drawing
**First Floor
Proposed Layout**

Scale @ A3	Drawn	Checked	Approved
1 : 50	MMD	JB	DM
Project No.	Date		
CS/078888	June 2015		
Drawing Identifier			
project	origin	building	level
CS/078888 - CAP - AR - No.10 - 01 - 1013			number
			revision
			P01

CAPITA

Property and infrastructure
Castle House, 75 Wells street, London W1T 3QH
T 020 7580 5886 F 020 7612 9200 www.capita.co.uk/property
Capita Property and Infrastructure Ltd.