

1 Elevation - North - Existing
1 : 200

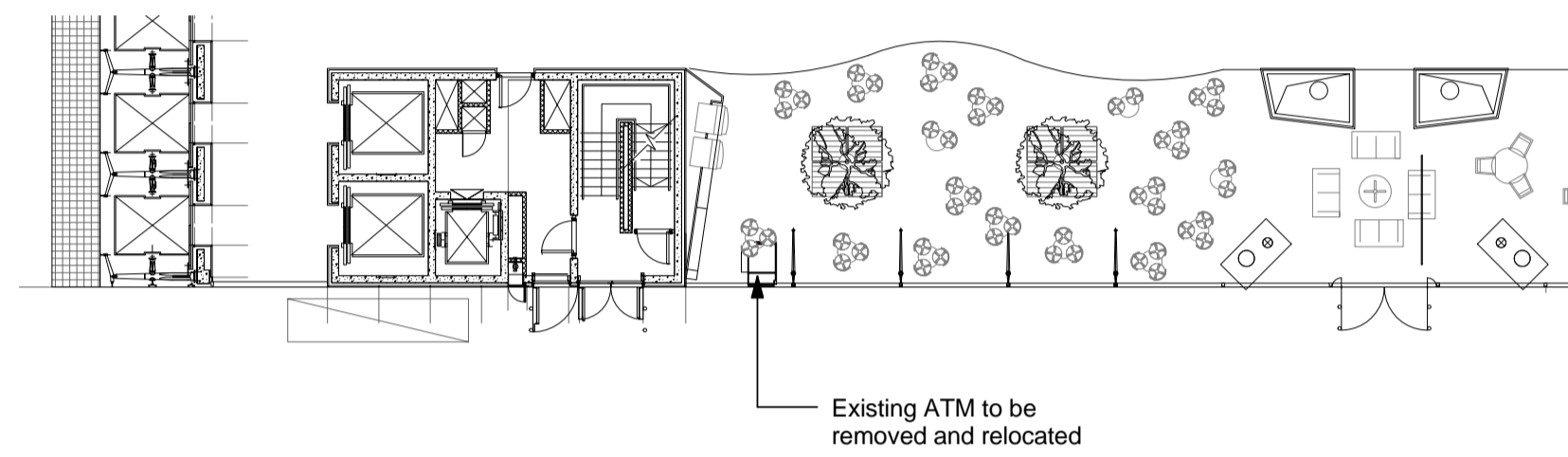

2 Ground Floor Plan - Existing
1 : 200

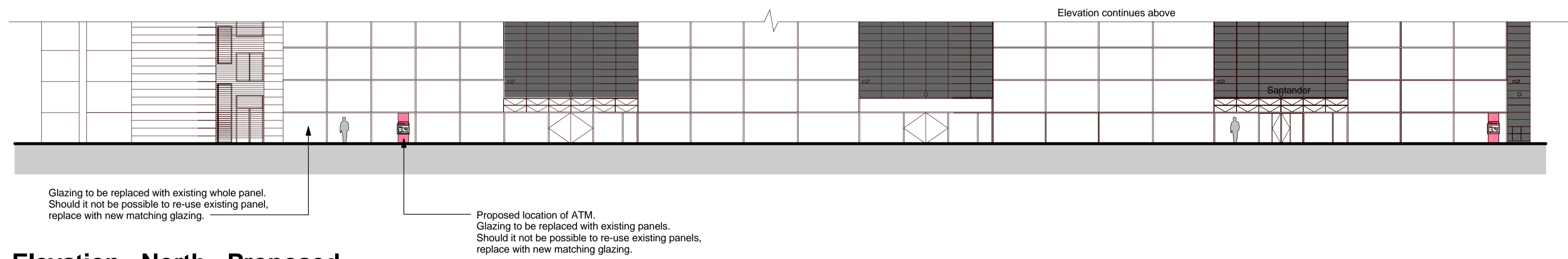

3 Elevation - North - Proposed
1 : 200

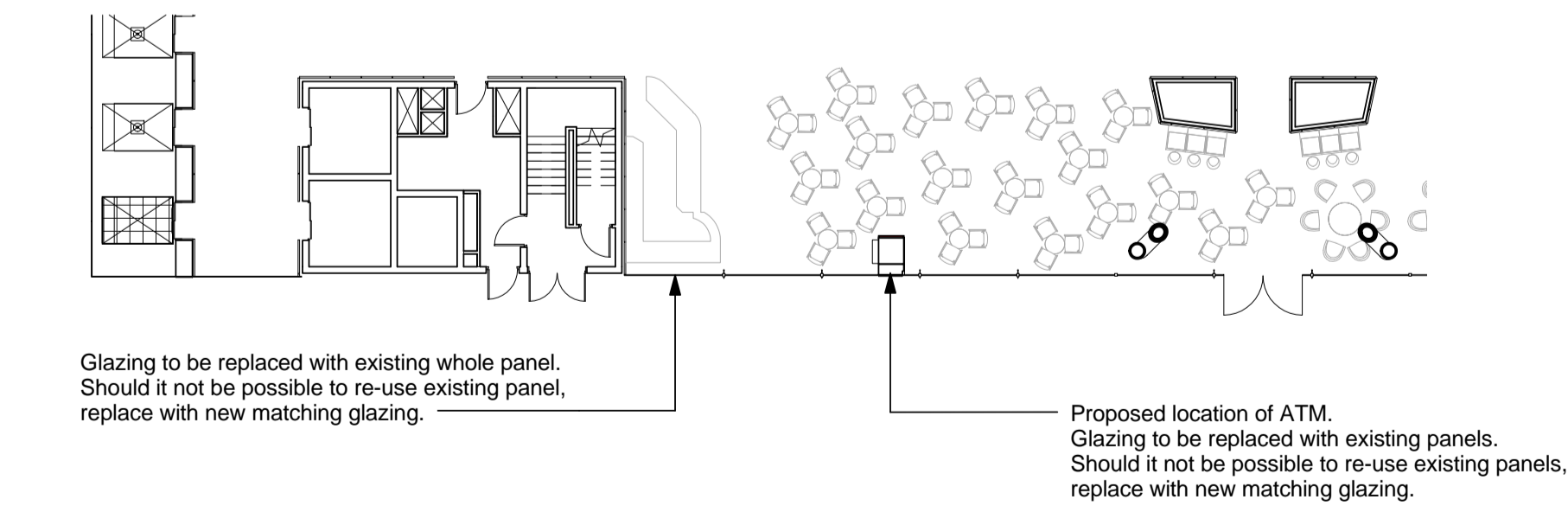

4 Ground floor plan - Proposed
1 : 200

NOTES FOR ALL DRAWINGS:

This drawing is to be read in conjunction with the contract documents, including but not limited to all other drawings, specifications and schedules. This drawing shows the design intent only. This is not a fabrication drawing. Do not scale from this drawing. All setting out dimensions shown are to be checked and verified by the contractor on site. All dimensions and levels are subject to a site survey. Any discrepancies found in this drawing are to be reported to the Architect immediately. Any modifications to these drawings necessary to meet the performance criteria of the specification shall be agreed in writing with the Architect and issued for approval. Please refer to structural engineer's drawings, specifications and schedules for all structural design, sizes and performance criteria.
© Marks Barfield Architects 2015

| Rev | Date | by | Description | Key |
|-----|------------|----|---------------------|-----|
| 1 | 29/05/2015 | YB | Issued for Planning | |
| | | | | |
| | | | | |
| | | | | |
| | | | | |
| | | | | |
| | | | | |
| | | | | |
| | | | | |

Notes:
All dimensions shown are indicative and subject to a site survey.
Gridlines are based on original TSQ As Built's only. Actual Gridline to be surveyed.

Client
Santander Global
Facilities

Architect
marks barfield
architects
50 Bromells Road
London SW14 0BG
United Kingdom
Tel +44 20 7501 0180
Fax +44 20 7498 7103

Project Blackthorn - TSQ GF Development

Drawing Title
Existing and Proposed ATM Location

| Job no | Scale | Drawing No | Revision | Status |
|----------|-------------------|------------|----------|--------|
| 567 | 1 : 200 (@ A1) | A-211 | 1 | P |
| Date | Checked | | | |
| 04/14/15 | IR | | | |