

FIRST FLOOR PLAN - A

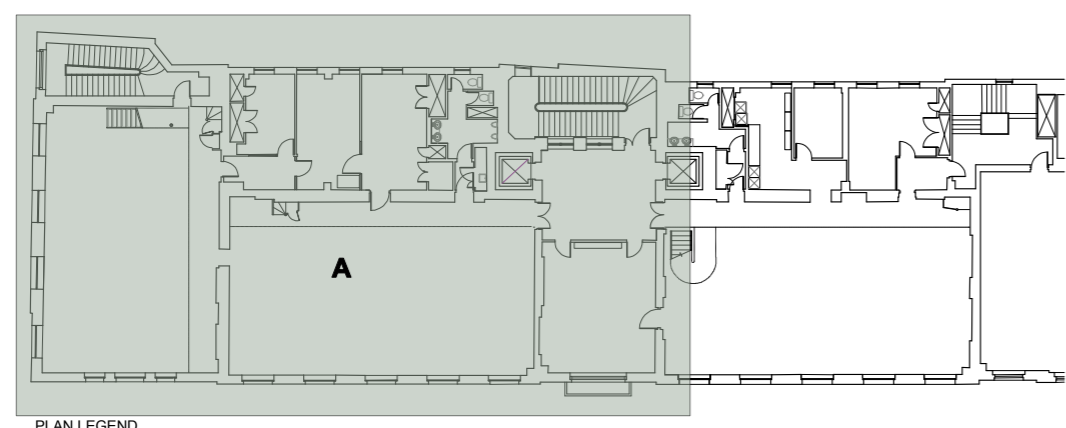

PLAN LEGEND

- General Notes**
1. Drawings based on Cadplan survey dated 07/05/15
 2. All dimensions to be checked on site
 3. To be read in conjunction w/ Structural & other consultant's information
 4. Furniture layouts based on Absolute Interior's drawing TRAGUS_1ST_GA 08/04/15
 5. Do not scale from these drawings
- LEGEND**
- NEW PARTITION

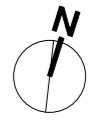
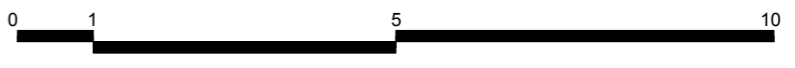

Project Title Casual Dining Company EVERSHOLT STREET LONDON		Project No. 1407/AA/0503 A		Drawing No. — of —	
Project Title PROPOSED First Floor Plan - A		Scale 1:50 @ A1, 1:100 @ A3		Revision Notes	
Design Firm TYPE3 studio www.type3studio.com studio@type3studio.com		Consultant		Revision Notes	
Designed By T3s	Date 04/06/15	No.		Issue Notes	
Drawn By T3s	Revision Revision	1		For Information	
Checked By T3s	Project ID 1407	2		For Information	
Reviewed By T3s	Drawing Code 1407 Everholt St.	3		For Comment	
Submitted By T3s	CAD File Name 1407 Everholt St.	1		For Comment	
Project Manager Edmund Shipway	Period 00/00/00	1		For Comment	
		2		For Information	
		3		For Information	
		11/5/15		Date	
		8/5/15		Date	
		2/5/15		Date	
		A		No.	
		B		No.	
		C		No.	
		4/6/15		Date	
		11/5/15		Date	
		8/5/15		Date	
		For Listed Building Consent Base build to suit Cadplan survey Re-location of Comms. Unit		Revision Notes	
		Zone		Zone	
		Apr		Apr	