

GROUND FLOOR PLAN

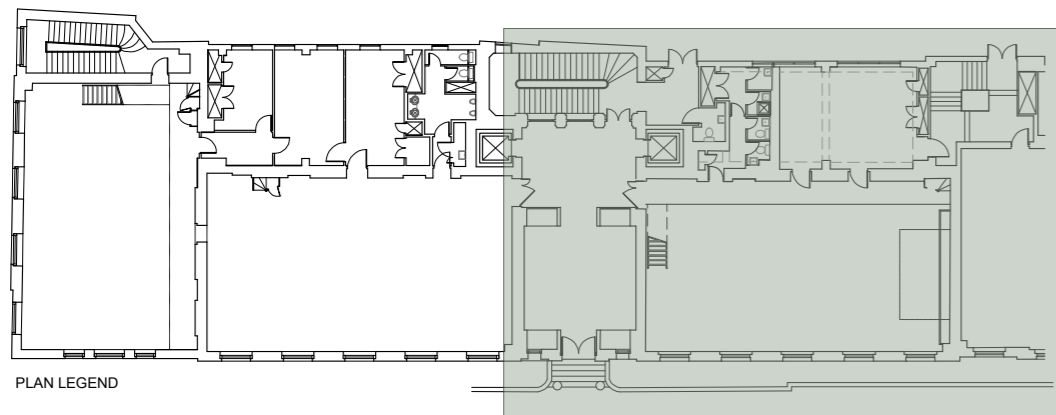

- General Notes**
1. Drawings based on Cadplan survey dated 07/05/15
 2. All dimensions to be checked on site
 3. To be read in conjunction w/ Structural & other consultant's information
 4. Furniture layouts based on Absolute Interior's drawing TRAGUS_1ST_GA 08/04/15
 5. Do not scale from these drawings



Project Title Casual Dining Company EVERSHOLT STREET LONDON		Drawing Title PROPOSED Ground Floor Plan	
Design Firm TYPE3 studio www.type3studio.com studio@type3studio.com		Consultant	
Designed By T3s	Date 04/06/15	No.	Issue Notes
Drawn By T3s	Revision Revision	7	For Listed Building Consent
Checked By T3s	Project ID 1407	6	For Information
Reviewed By T3s	Drawing Code Drawing Code	5	For Information
Submitted By T3s	CAD File Name 1407 Everholt St.	4	For Comment
Project Manager Edmund Shipway	Per Date 00/00/00	3	For Comment
		2	PLANNING SUBMISSION
		1	For Comment
		No.	Date
		B	11/5/15
		A	8/5/15
		No.	Date
			11/5/15
			8/5/15
			Based build to suit Cadplan survey Removal of proposed partial height screen
			Revision Notes
			Zone
			Apr
Scale A1 1:50, A3 1:100		Drawing No. 1407/AA/0501 — of —	