

EXISTING FIRST FLOOR PLAN - A

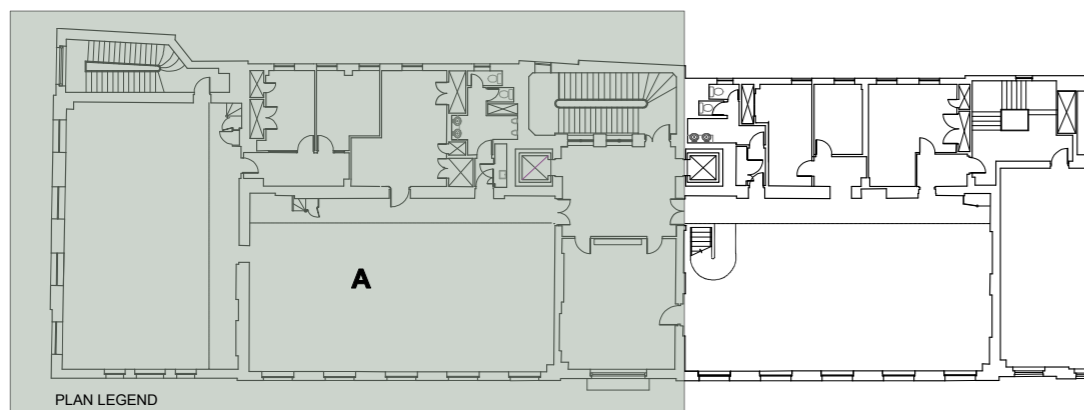

**General Notes**

1. Drawings based on Cadplan survey dated 07/05/15
2. All dimensions to be checked on site
3. To be read in conjunction w/ Structural & other consultant's information
4. Furniture layouts based on Absolute Interior's drawing TRAGUS\_1ST\_GA 08/04/15
5. Do not scale from these drawings



Project Title 1407/AA/0053 of	Drawing No.	Scale A1 1:50, A3 1:100		Project Title EXISTING First Floor Plan A	Client Casual Dining Company EVERSHOLT STREET LONDON	Design Firm TYPE3 studio www.type3studio.com studio@type3studio.com	Designed By	T3s	Date	04/06/15	No.	Date	Issue Notes
		Drawn By	T3s				Revision	Revision	4/6/15 28/1/15	For Listed Building Consent For Comment			
		Checked By	T3s	Project ID	1407								
		Reviewed By	T3s	Drawing Code	Drawing Code								
		Submitted By	T3s	CAD File Name	1407 Everholt St.								
		Project Manager	Edmund Shipway	Per Date	00/00/00								