

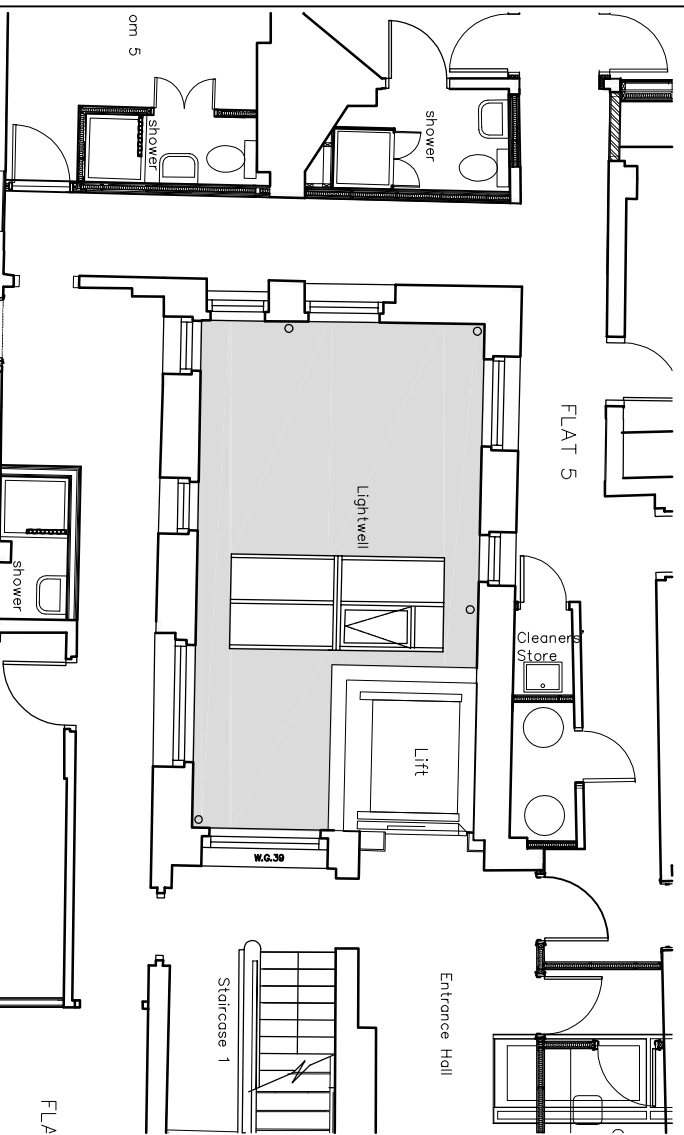

Lightwell 2 Elevations As Existing



Lightwell 2 Plan View

Notes:
 The contractor is to verify all buildings and site dimensions prior to commencement of works or preparation of shop drawings. This drawing and the building works depicted are COPYRIGHT of TRIDENT and may not be reproduced except by written permission.
 Use only figured dimensions. Do not scale

Revision:	Date:	Description:	Checked:

Client:
 CBRE Global Investors

Property:
 89-91 West End Lane
 London
 NW6 4SY

Title:
 Lightwell 2 Plan and Elevations As Existing

Job No: P2013-0775	Drawn by: WS	Scale: A3 @ 1/100
Drawing No: 013	Date: Apr 2015	Checked: AL

Trident Building Consultancy Ltd
 10 King William Street
 London
 EC4N 7TW
 Tel: 020 7280 8181
 Fax: 020 7280 0199
 www.trident.co.uk

