

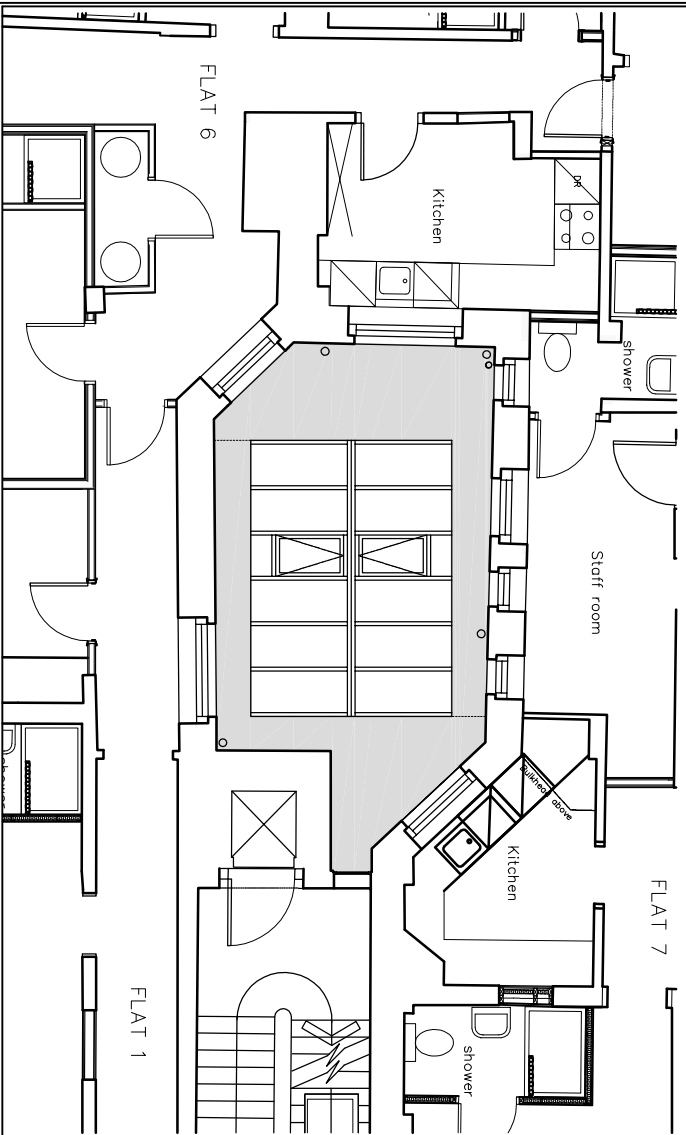

Notes:
 The contractor is to verify all buildings and site dimensions prior to commencement of works or preparation of shop drawings.
 This drawing and the building works depicted are COPYRIGHT of TRIDENT and may not be reproduced except by written permission.
 Use only figured dimensions. Do not scale

Lightwell 1 Elevations As Proposed



Lightwell 1 Plan View

Revision:	Date:	Description:	Checked:
Client: CBRE Global Investors			
Property: 89-91 West End Lane London NW6 4SY			
Title: Lightwell 1 Plan and Elevations As Proposed			
Job No:	Drawn by:	Scale:	
P2013-0775	WS	A3 @ 1/100	
Drawing No:	Date:	Checked:	
012	Apr 2015	AL	
Trident Building Consultancy Ltd 10 King William Street London EC4N 7TW Tel: (020) 7280 8181 Fax: (020) 7280 0199 www.trident.co.uk			