

PROPOSED GROUND FLOOR

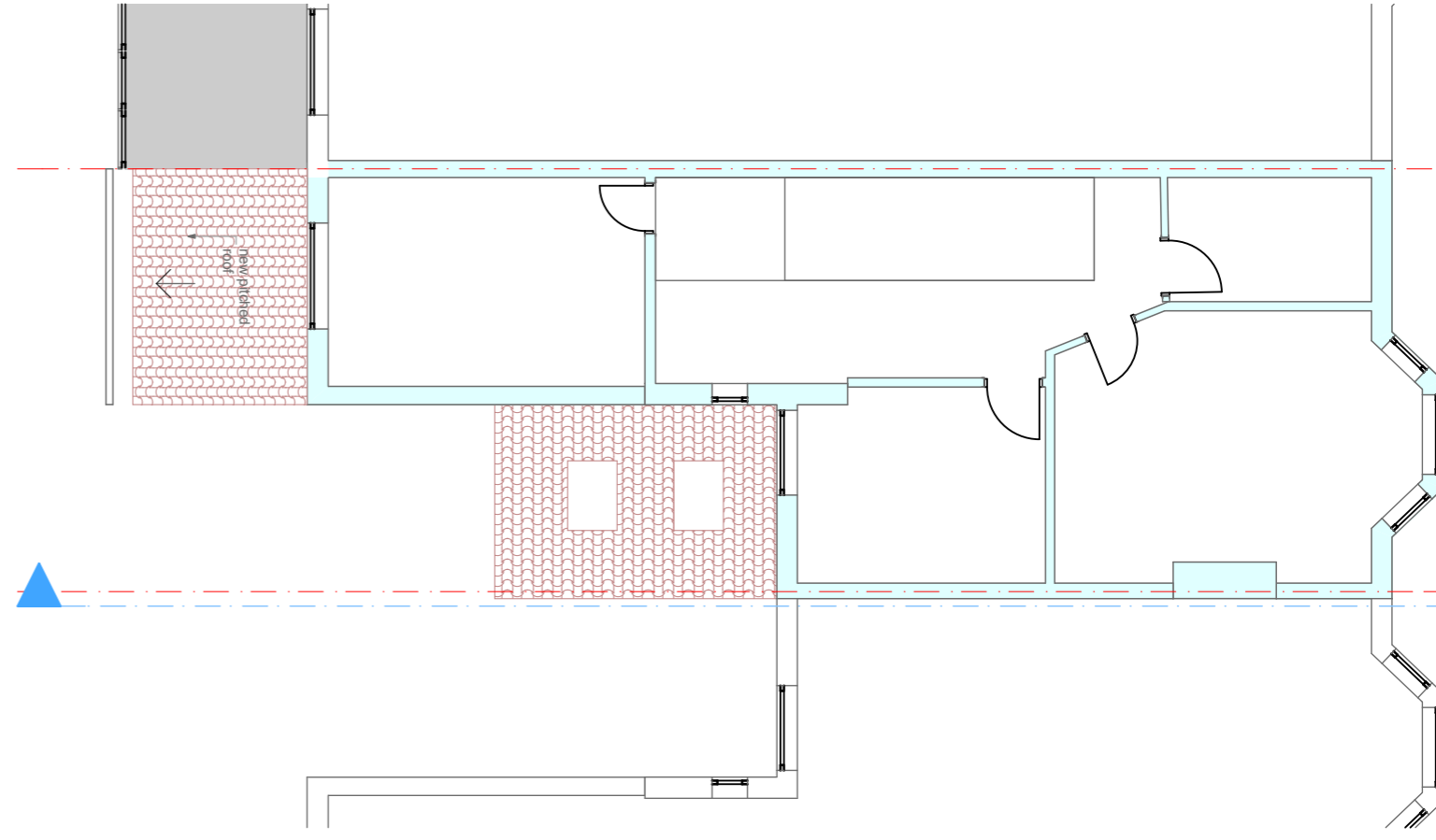

PROPOSED FIRST FLOOR

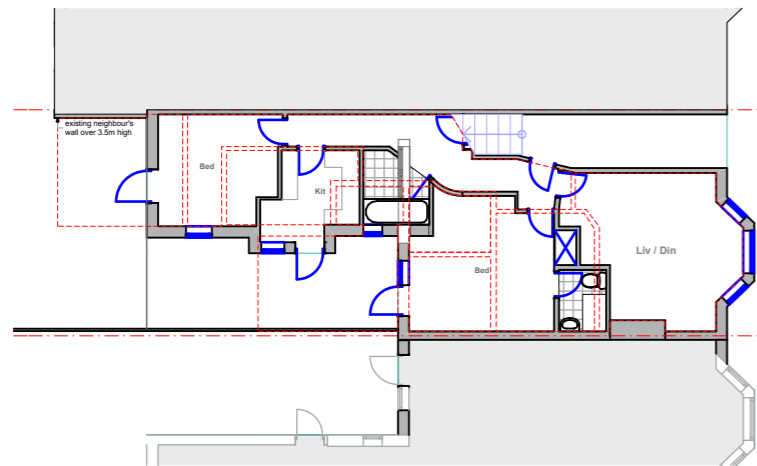

EXISTING GROUND FLOOR

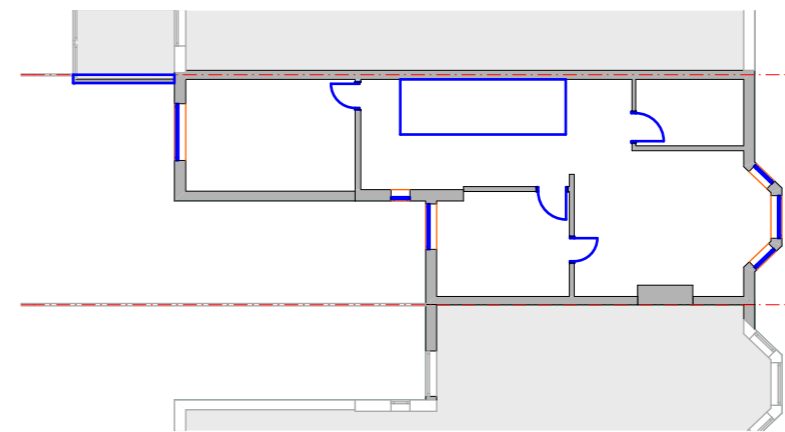

EXISTING FIRST FLOOR

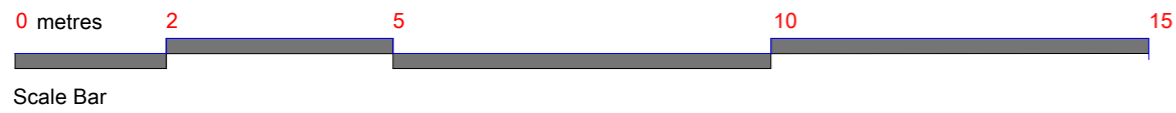

**Project: 4 Ingham Road, London NW6 1DE**

**Client: Mr. & Mrs. O'Connor**  
Project No:270

Date: Jan 2015

Dwgs: Plans  
Scale: 1: 100

Dwg No : PP/ 270/01  
Rev. :C

© THIS DRAWING IS PROTECTED BY THE, COPYRIGHT, DESIGN & PATENTS ACT 1988 & MAY NOT BE COPIED OR REPRODUCED IN ANY FORM WITHOUT THE PRIOR CONSENT OF ADMC LT.

**ADMC Ltd.**  
Architectural Design & Management Co.

7 Ridge Hill, London NW11 8PN. T: 020 8922 8825 E: admcltd@btinternet.com