

1 FCU Housing - ISO

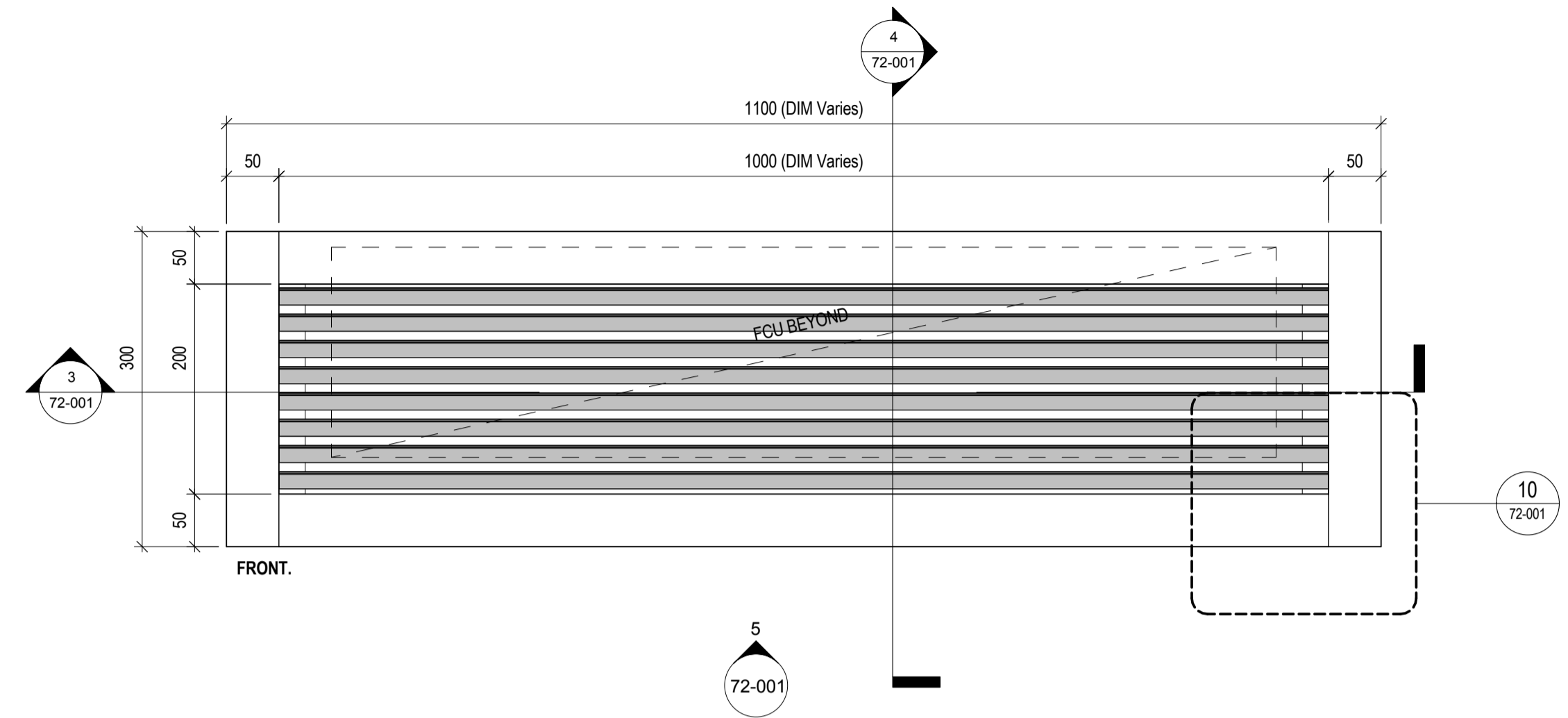

2 FCU Housing - Plan Detail
1:5

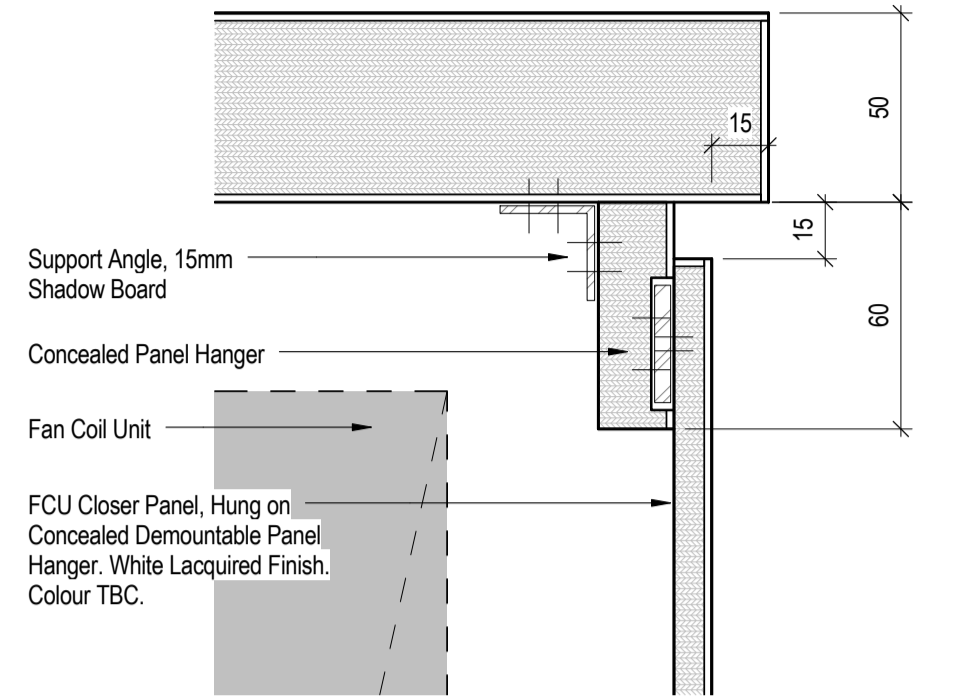

10 Detail - Panel Fixing
1:2

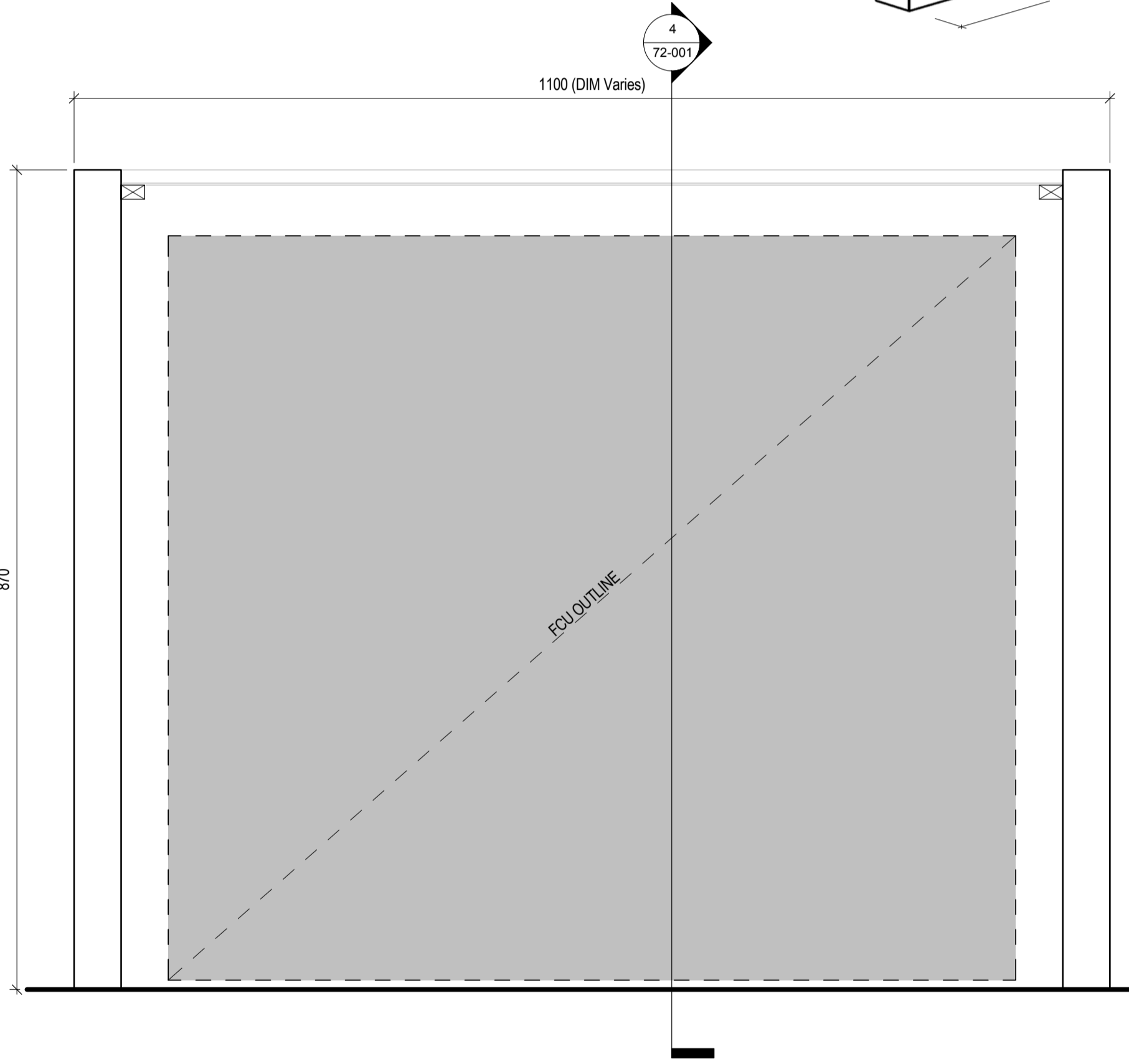

3 FCU Housing - Section Detail AA
1:5

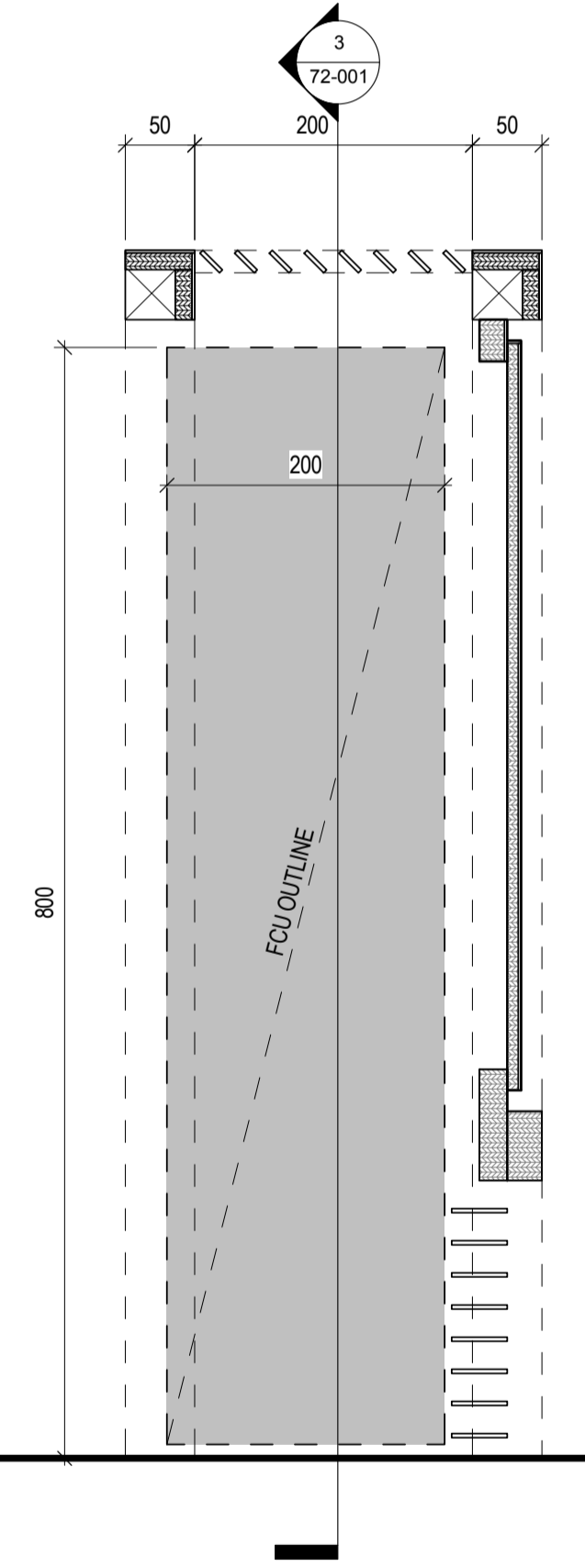

4 FCU Housing - Section Detail BB
1:5

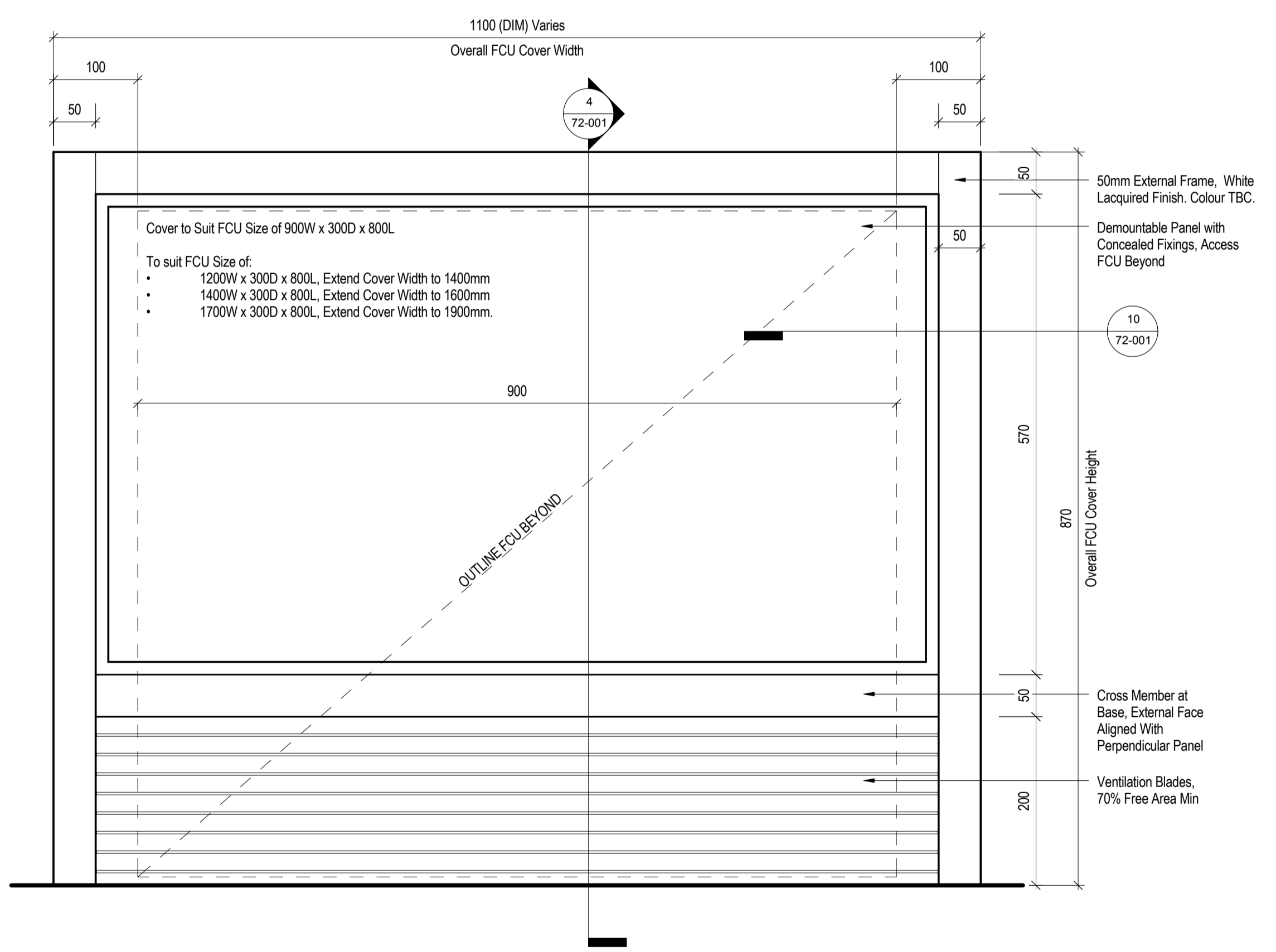

5 FCU Housing - Front Elevation
1:5

Disclaimer:
Do not scale from this drawing.
Check all dimensions on site before fabrication or setting out. This document is copyright and may not be reproduced without permission of the owner.
Ordnance Survey data contained herein is for use on this project only. Third parties involved in this project wishing to reproduce this data for the purposes of said project, may do so on display of the following:
© Crown Copyright All rights reserved 2010 License No 0100031673

Notes:	Rev:	Notes:	Date:	Dwn:	Iss:
	00	TENDER	20.04.15	TT	RM

Consultants:	Key / Location:

Flanagan Lawrence
66 Porchester Road, London, W2 6ET
T +44 (0) 20 7706 6166 F +44 (0) 20 7707 6266 E info@flanaganlawrence.com
www.flanaganlawrence.com

Client:
SOUTH BLOOM LTD

Project: 6 Bloomsbury Square	
Drawing Title: Fan Coil Unit Casings Details	
Drawn By: TT	Issued By: RM
Project No: 14-025	Date of First Issue: 20.04.15
Scale @ A1: As indicated	Revision: 00