

LEGEND

--- EXISTING MASONRY WALLS UNDER

Area of existing timber known to be affected by rot. Full extents to be assessed once finishes can be removed.

All rotten timber to be replaced; all timber unaffected by rot to be retained.

Area of existing timber to be assessed for condition and capacity. Strengthening has been allowed for (see drawing 12/5/16).

NOTES

- TIMBER ELEMENTS SPAN BETWEEN EXISTING MASONRY WALLS UNDER.
- Refer to Architect's and structural engineer's roof plans and details for details of proposals.

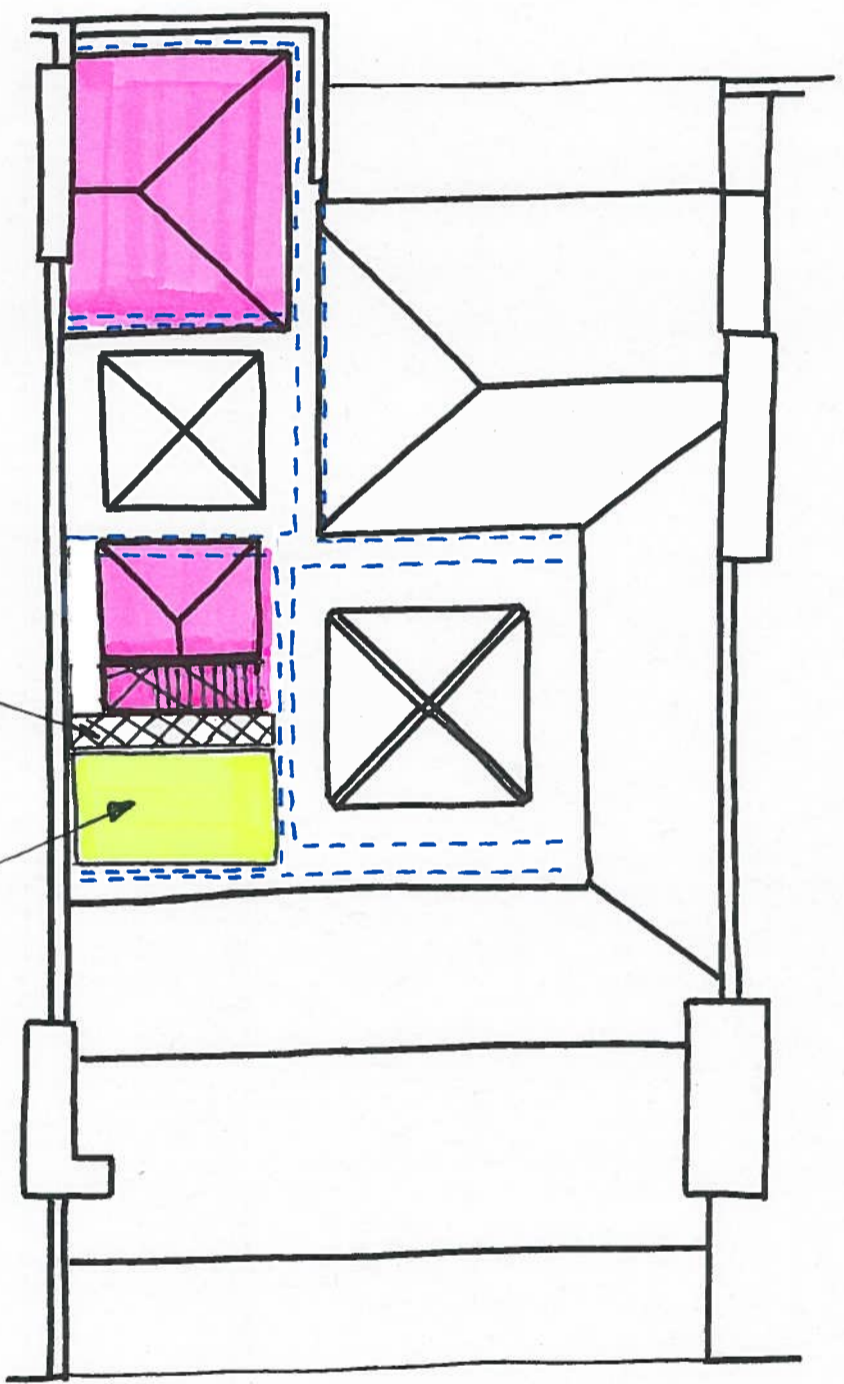

AREA WHERE EXISTING SOISTS ARE TO BE REMOVED TO MAKE ROOM FOR NEW ROOF HATCH.

AREA WHERE PLANT IS TO BE ADDED. TIMBER CONDITION AND CAPACITY TO BE INVESTIGATED AND FINISHES CAN BE REMOVED.