

AS PROPOSED
ELEVATION B-B
@ 1:50 / A1

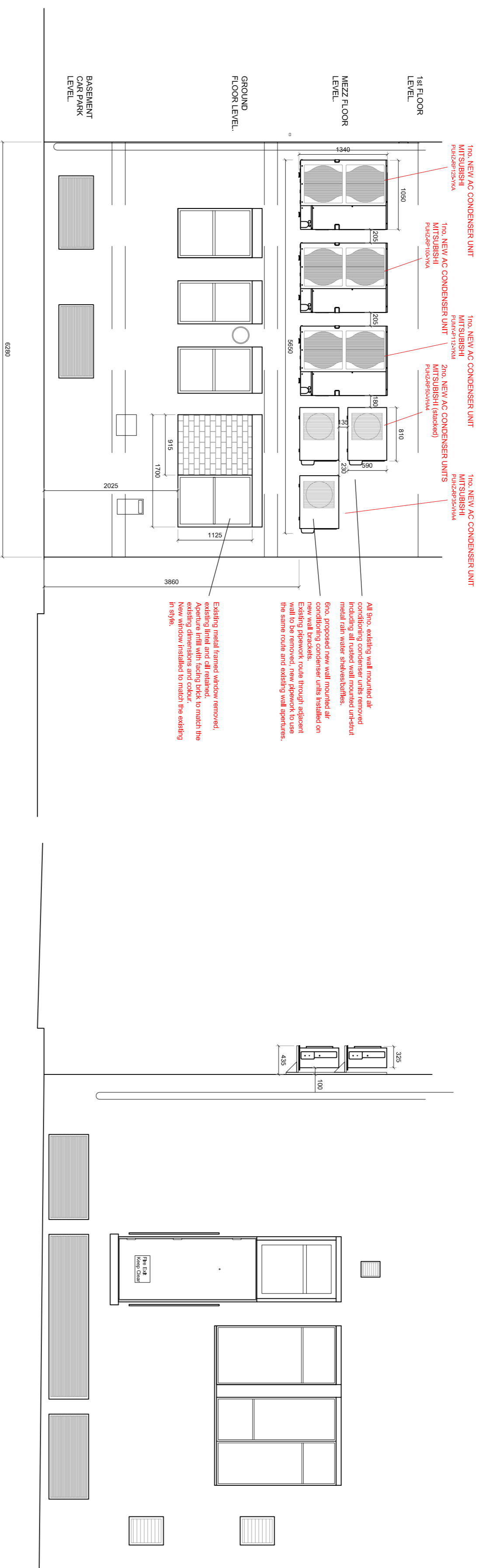

AS PROPOSED
SECTION A-A
@ 1:50 / A1

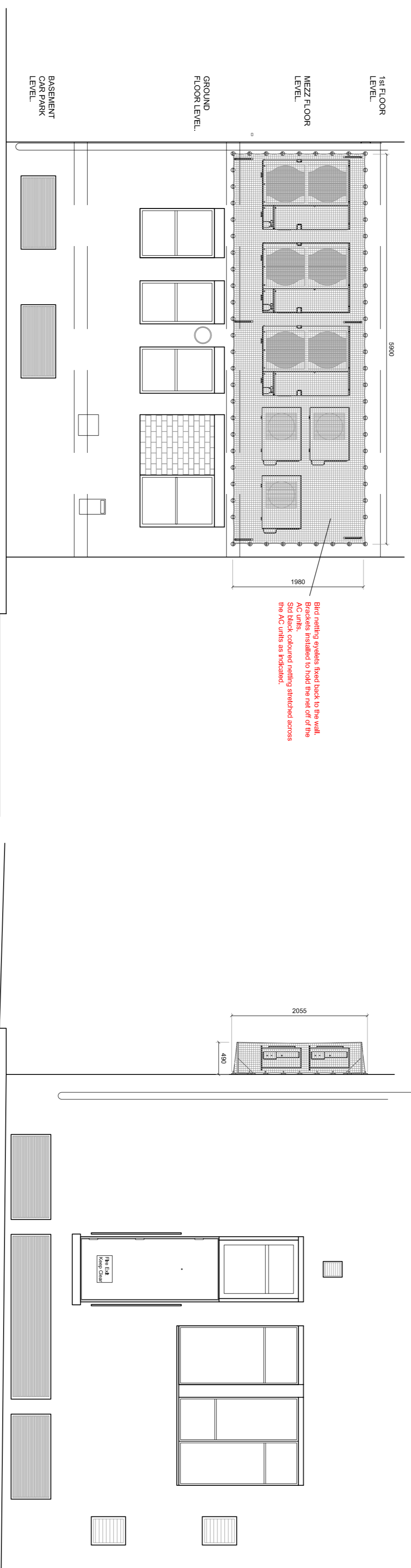

AS PROPOSED - with bird netting
ELEVATION B-B
@ 1:50 / A1

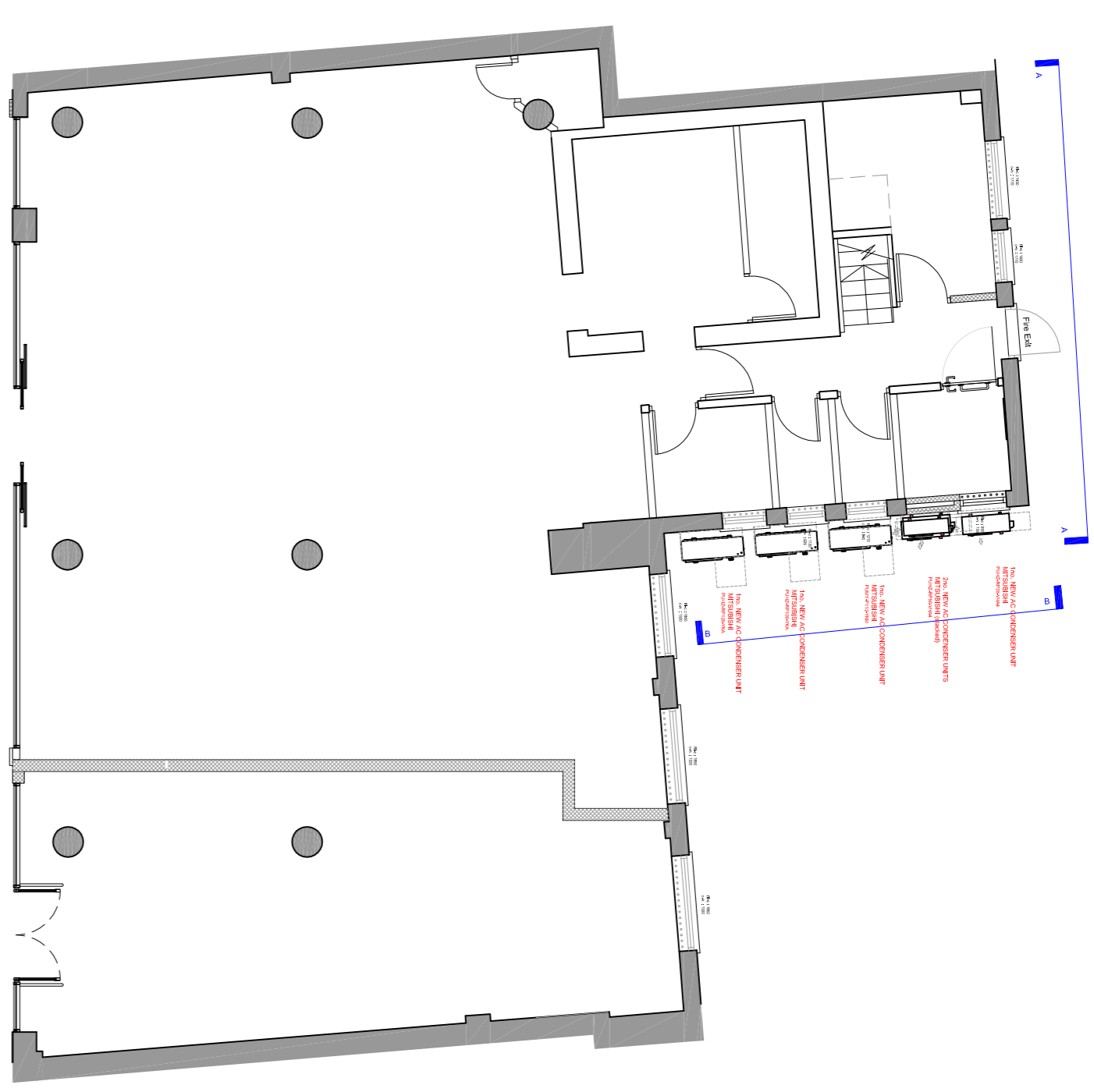
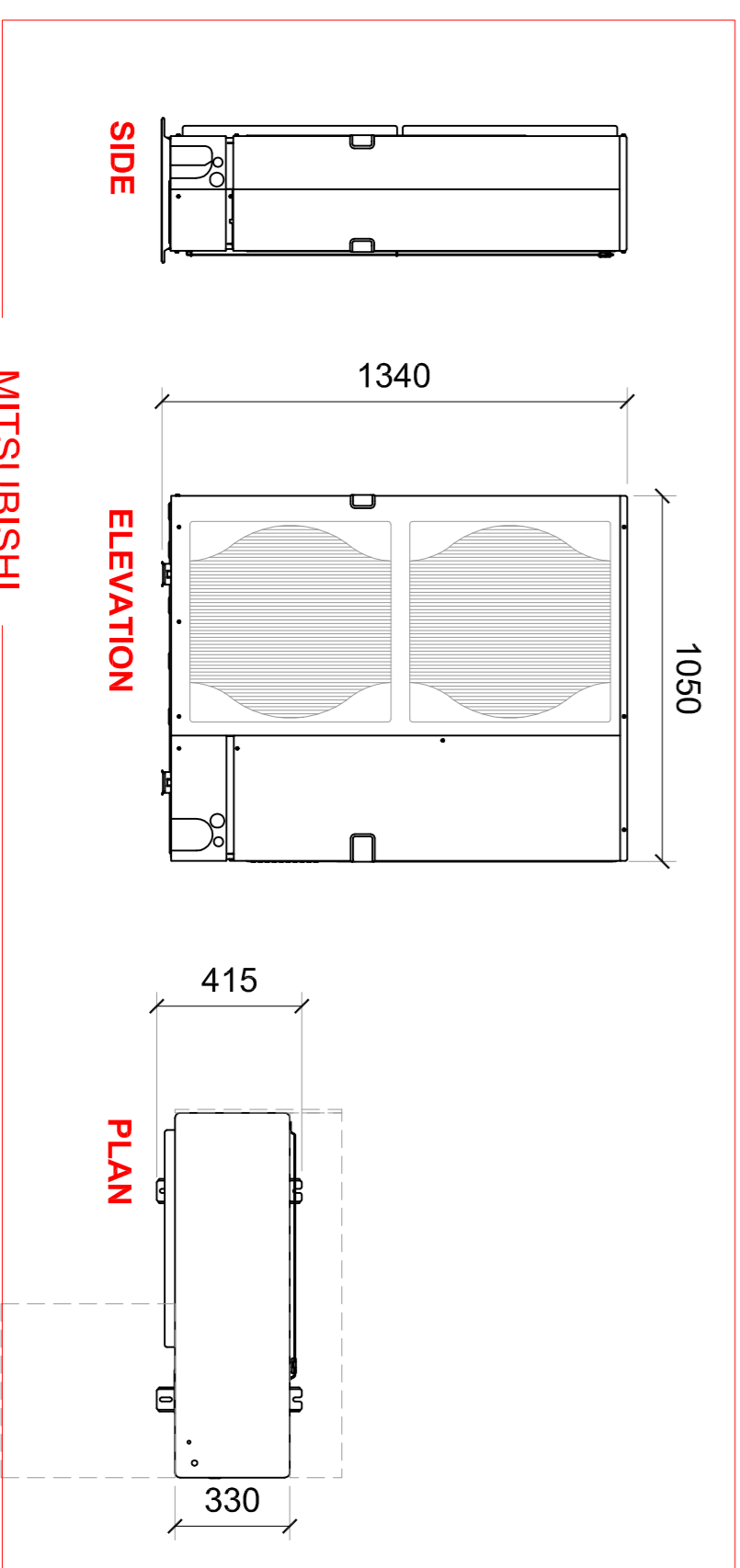
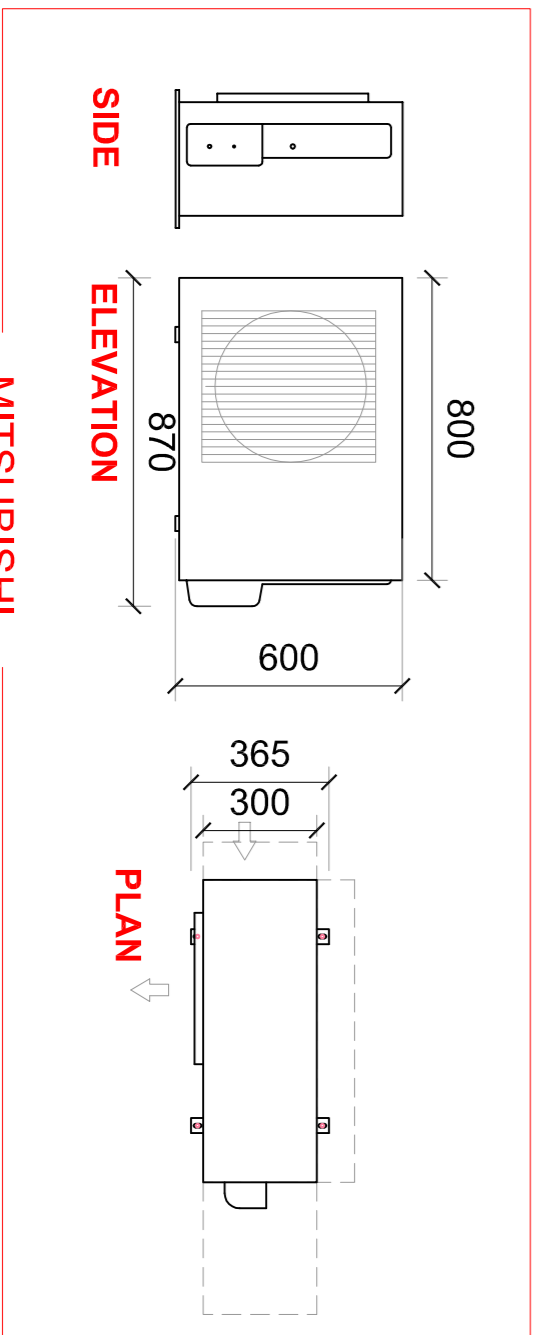

PART PLAN @ 1:100 / A1

A	10.10.2010	NOTES1 NOTES2	TH
REV	DATE	REVISION	INITIALS

LLOYDS BANKING GROUP

ALL DIMENSIONS TO BE VERIFIED PRIOR TO COMMENCING WORK. DRAWING TO BE READ IN CONJUNCTION WITH PROJECT SPECIFICATIONS.

THIS DRAWING IS THE PROPERTY OF LLOYD'S BANKING GROUP AND COPYRIGHT IS RESERVED BY THEM. THE DRAWING IS ISSUED ON CONDITION THAT IT IS NOT COPIED OR REPRODUCED BY OR TO ANY UNAUTHORISED PERSONS WITHOUT PRIOR CONSENT IN WRITING TO LLOYD'S BANKING GROUP. GROUP PROPERTY, ALL MODIFIED DRAWINGS SHOULD BE RETURNED TO LLOYD'S BANKING GROUP.

GROUP PROPERTY

BRISTOL - PO Box 112, Canons House, Canons Way, BRISTOL, BS99 7LB
EDINBURGH - Sighthill South, 12 Bankhead Crossway South, EDINBURGH, EH11 4EN
HALIFAX - Trinity Road, HALIFAX, West Yorkshire, HX1 2RG

PROJECT ADDRESS	SCALE
Lloyds TSB Tottenham Court Rd 88 Tottenham Court Rd LONDON W1P 0EQ	A1 - 1:50 A3 - 1:100
DRAWING DESCRIPTION	DATE
Rear Elevations Proposed Plan	19.01.15
	DRAWN BY
	B3

DRAWING NUMBER