

Copyright: All rights reserved. This drawing must not be reproduced without permission.
 Only the original drawing should be relied upon. Contractors, subcontractors and suppliers must verify all dimensions on site before commencing any work or making any shop drawings.
 All shop drawings to be submitted to the architect for comment prior to fabrication.
 This drawing is to be read in conjunction with the Architects' specification, bills of quantities / schedules, structural, mechanical & electrical drawings and all discrepancies are to be reported to the architect.
 Do not scale from this drawing. Dimensions are in millimetres unless otherwise stated.
 A 20.03.15 ACCESS HATCH ADDED FOR ALTERNATIVE MOE

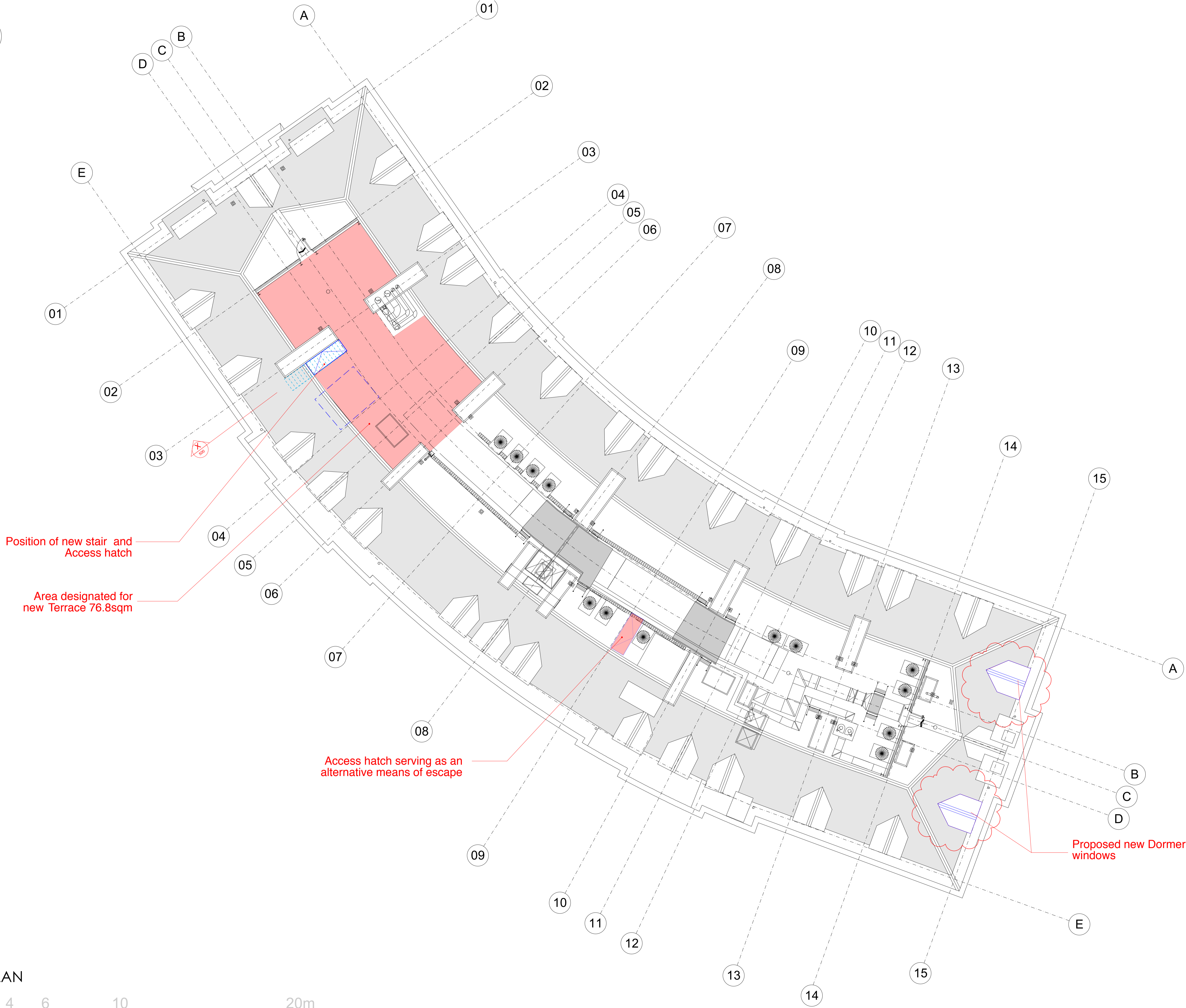

Position of new stair and Access hatch

Area designated for new Terrace 76.8sqm

Access hatch serving as an alternative means of escape

Proposed new Dormer windows

ROOF PLAN

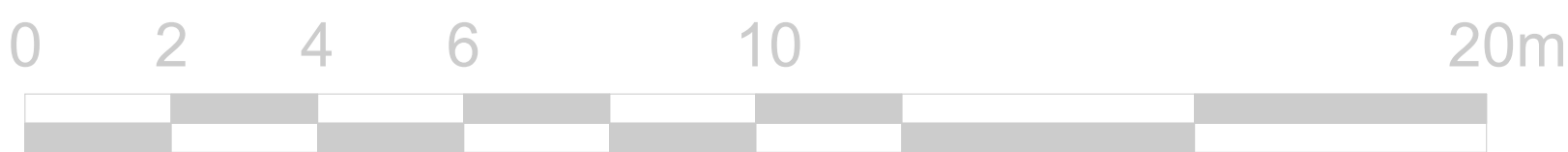

PLANNING

Archer Humphries Architects
 Basement
 Central House
 142, Central Street
 London
 EC1V 8AR
 T: 020 7251 8555

project title		
Great Northern Hotel		
drawing title	scale	date
Roof Plan	1:200@A3	28.05.15
drawing number	drawn	checked
AHA/GNH/TCE/106	MF	DA
	revision	
	B	