

KEY

Copyright: All rights reserved. This drawing must not be reproduced without permission.
 Only the original drawing should be used as a reference. Corrections, alterations and updates must verify all dimensions on site before commencing any work or making any final drawings.
 All shop drawings to be submitted to the architect for comment prior to fabrication.
 This drawing is to be used in conjunction with the Architect's specification, bills of quantities / schedules, structural, mechanical & electrical drawings and all discrepancies are to be reported to the architect.
 Do not scale from this drawing. Dimensions are in millimetres unless otherwise stated.

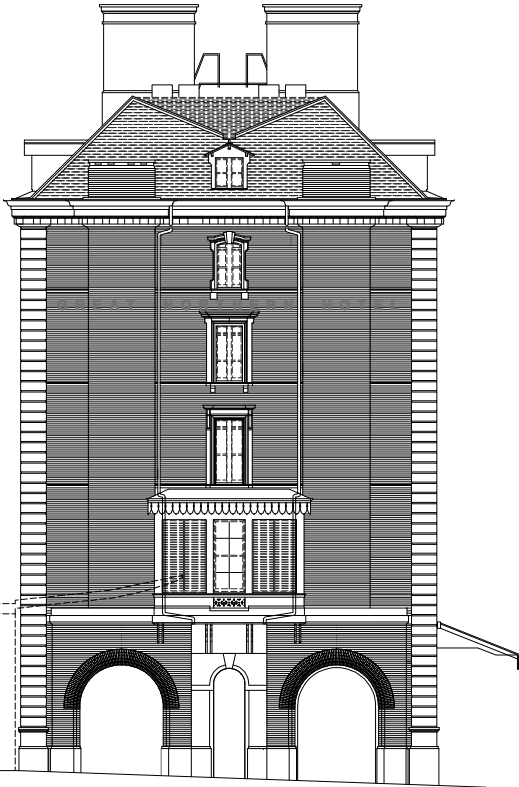

ELEVATION 02: NORTH WEST



Proposed new Dormer windows

ELEVATION 03: SOUTH EAST



PLANNING

Archer Humphries Architects
 Basement
 Central House
 142 Central Street
 London
 EC1V 8AT
 T: 020 7251 8555

project title		scale	date
Great Northern Hotel		1:300(A)	NOV14
drawing title	drawn by	checked by	date
NW and SE Elevations	ME	DR	
drawing number	revision		
AHA/GNH/DRM/201			