

Proposed

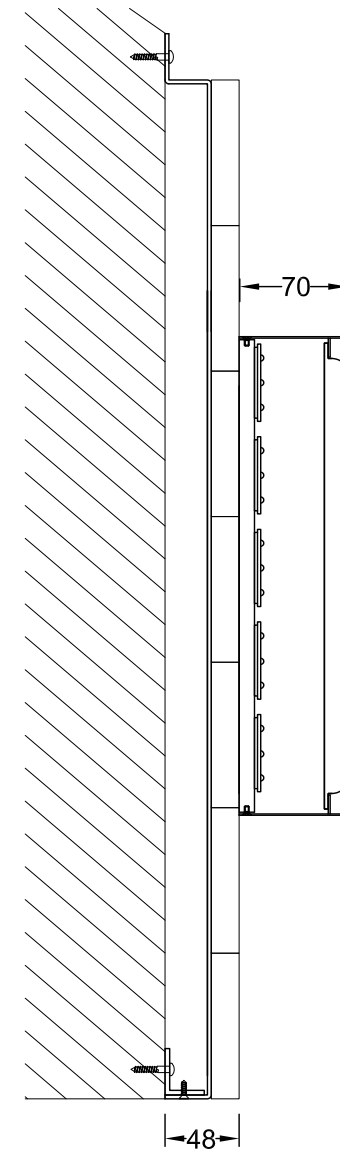

Section A-A through the text
Scale 1:5
Built-up letters have 1.2mm blackened steel returns and inset faces which have a clear lacquer.
Letters have lines fret cut into the inset faces which are fitted with push through bull-nosed 15mm gold acrylic.
Backs of the letters are fixed to a fascia which is clad with lacquered panels of slatted timber.
The letters are fitted with low energy warm white LEDs for face illumination of the acrylic lines.
The new fascia panel is fret cut to fix over the existing awning box.

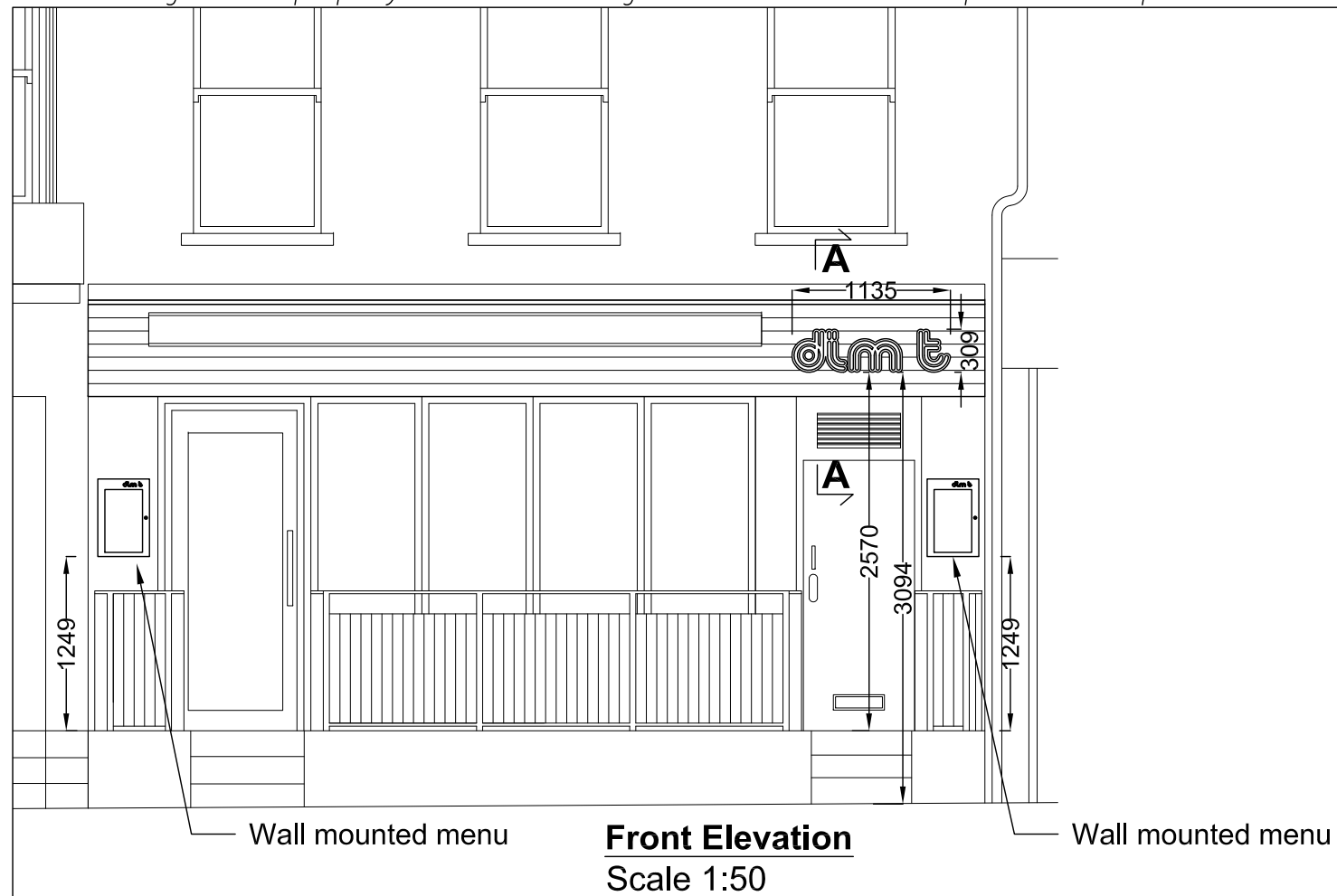
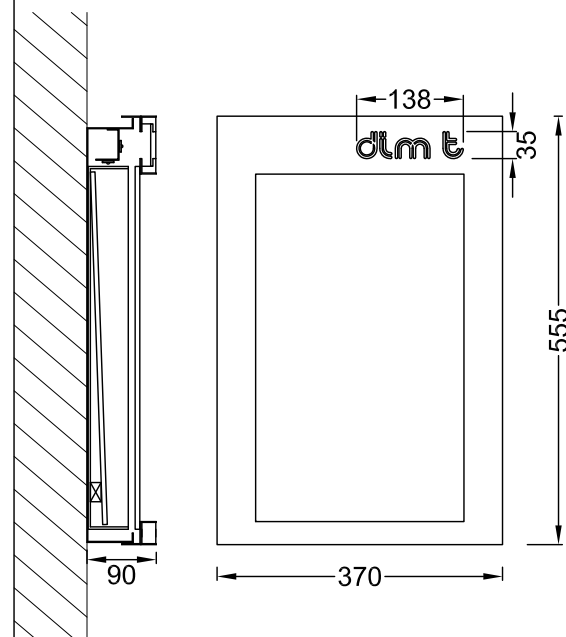

Menu - 2 off
Scale 1:10
Folded and welded 1.2mm blackened steel box.
Fret cut text has 5mm gold perspex letters.
Steel hinge and slam lock.
6mm toughened glass face.
White acrylic menu insert.
Internal illumination provided by low energy white LEDs which are fitted in the top recess.

 Technical Signs Floor 1 - Unit 3 Hille Business Centre 132 St Albans Road Watford, Herts, WD24 4AE Tel: 01923 811999 Fax: 01923 811998 E-mail: info@technicalsigns.co.uk	Client Dim T		
	Address/Job details 32 Charlotte St Fitzrovia W1T 2NQ		
	Proposed Signs		
	Job No		
Drawn by DN	Date 14/05/15		
Scale As specified (A3)	Drawing No 481315-2	Rev	