

Notes
 This drawing may be scaled for the purposes of Planning Applications, Land Registry and for Legal plans where the scale bar is used, and where it verifies that the drawing is an original or an accurate copy. It may not be scaled for construction purposes.
 Always refer to signed dimensions. All dimensions are to be checked on site. Discrepancies and/or ambiguities between this drawing and information given elsewhere must be reported immediately to this office for clarification before proceeding. All drawings are to be read in conjunction with the specification and all works to be carried out in accordance with latest British Standards / Codes of Practice.

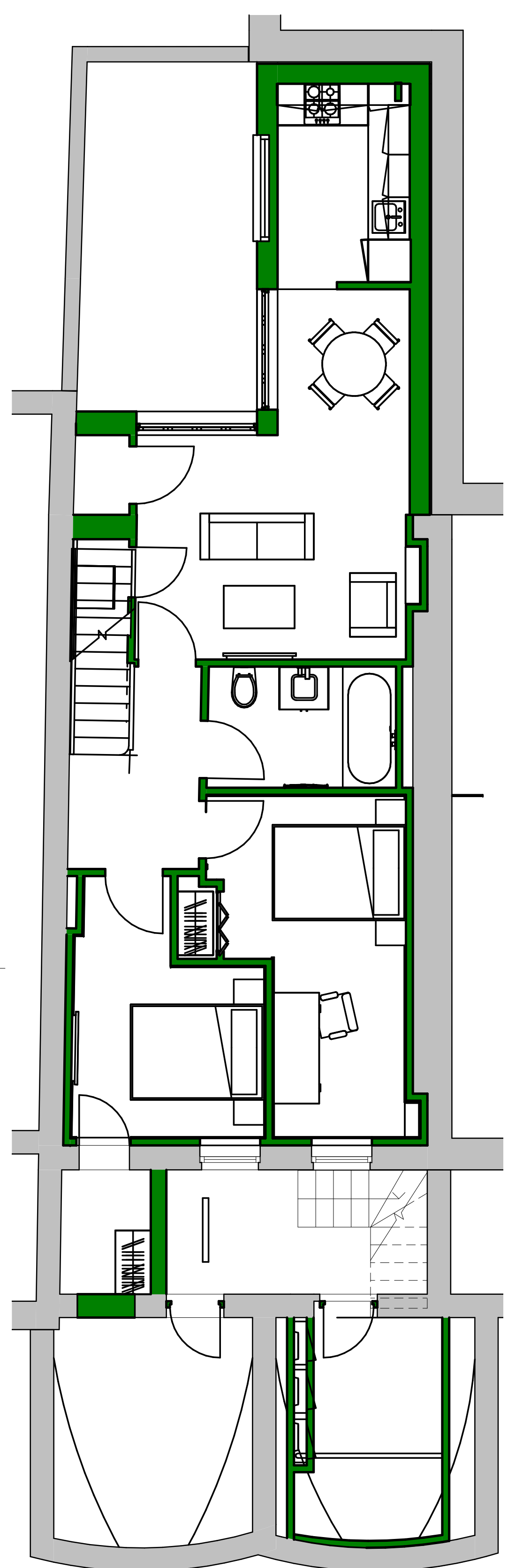

01 New Construction - Basement Level
 1 : 50

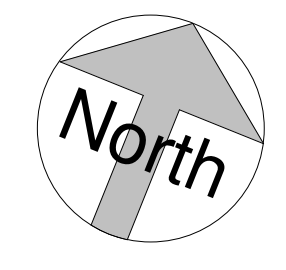
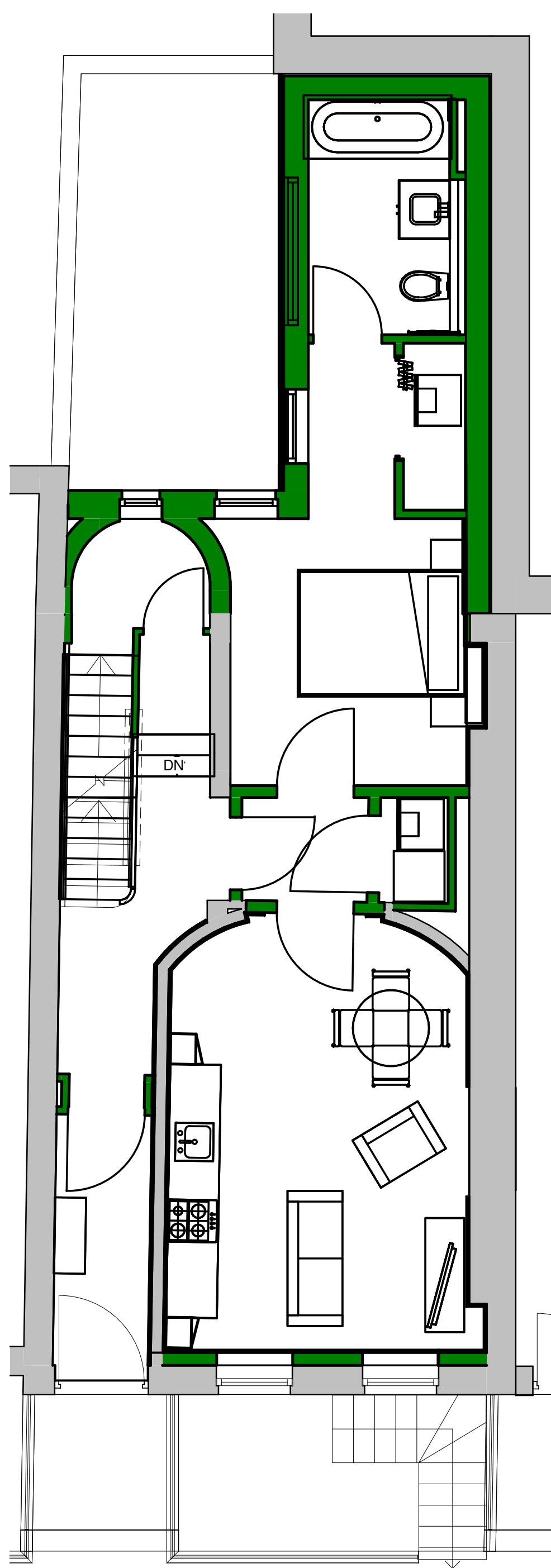
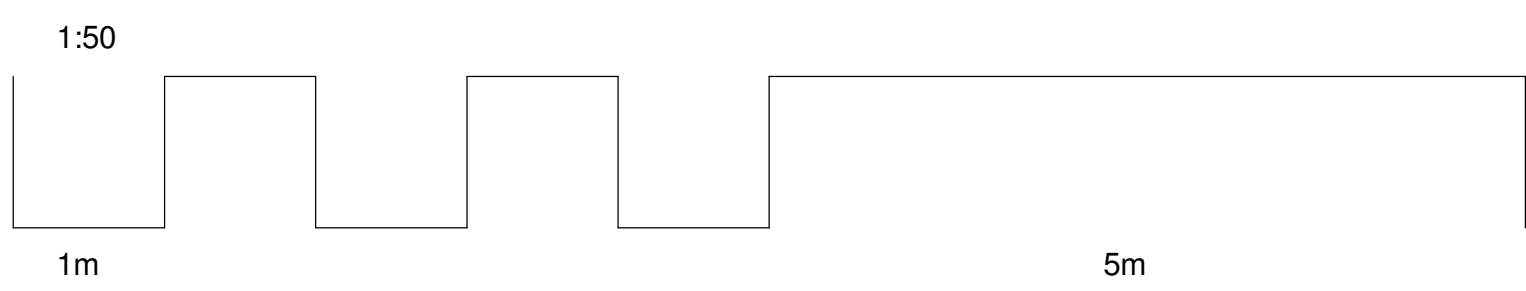

00 New Construction - Ground Floor
 1 : 50

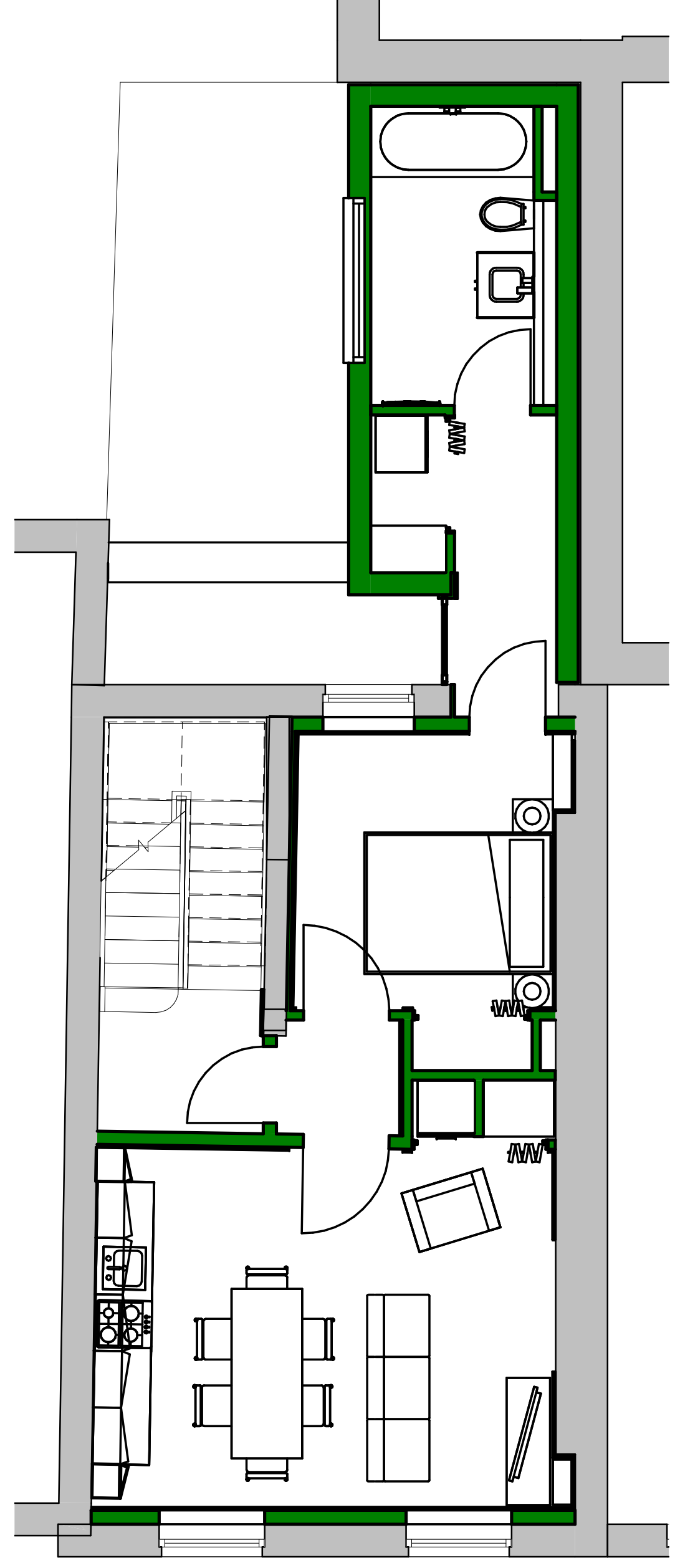

01 New Construction - First Floor
 1 : 50

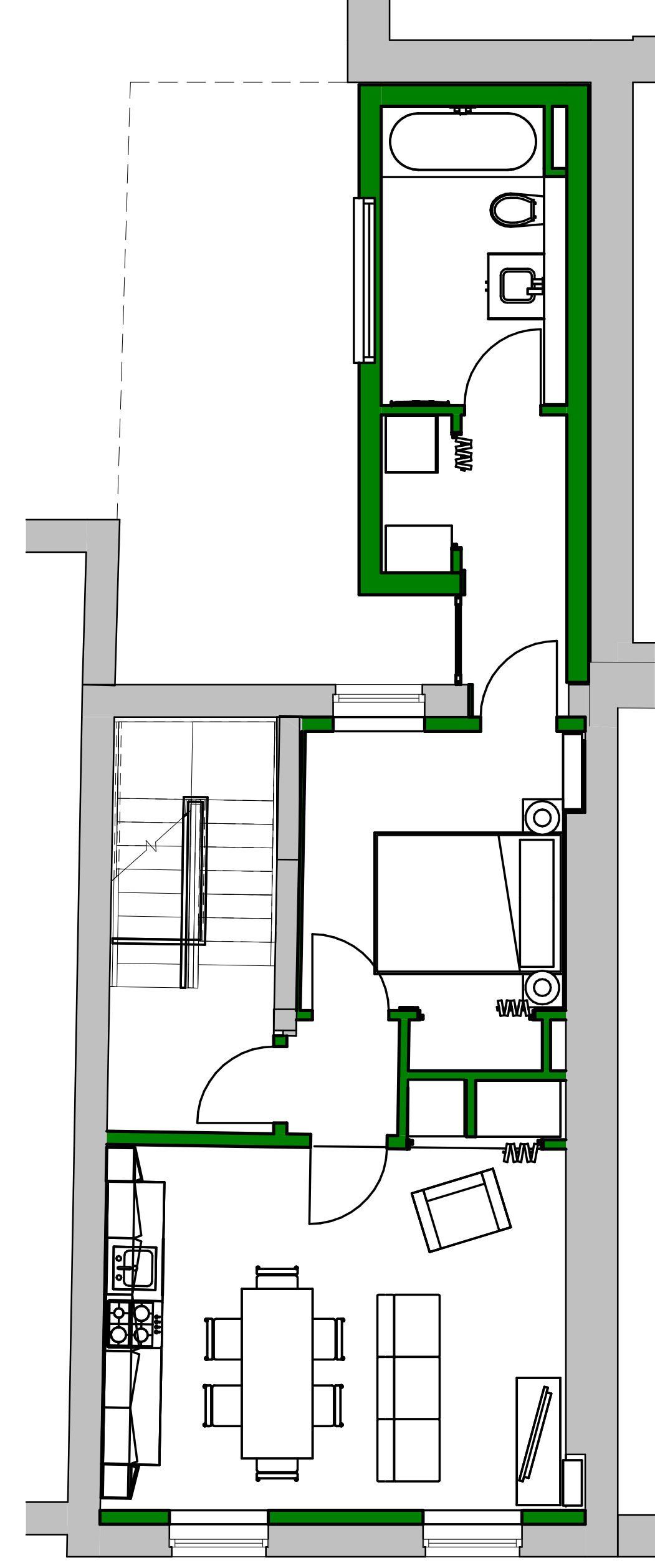

02 New Construction - Second Floor
 1 : 50

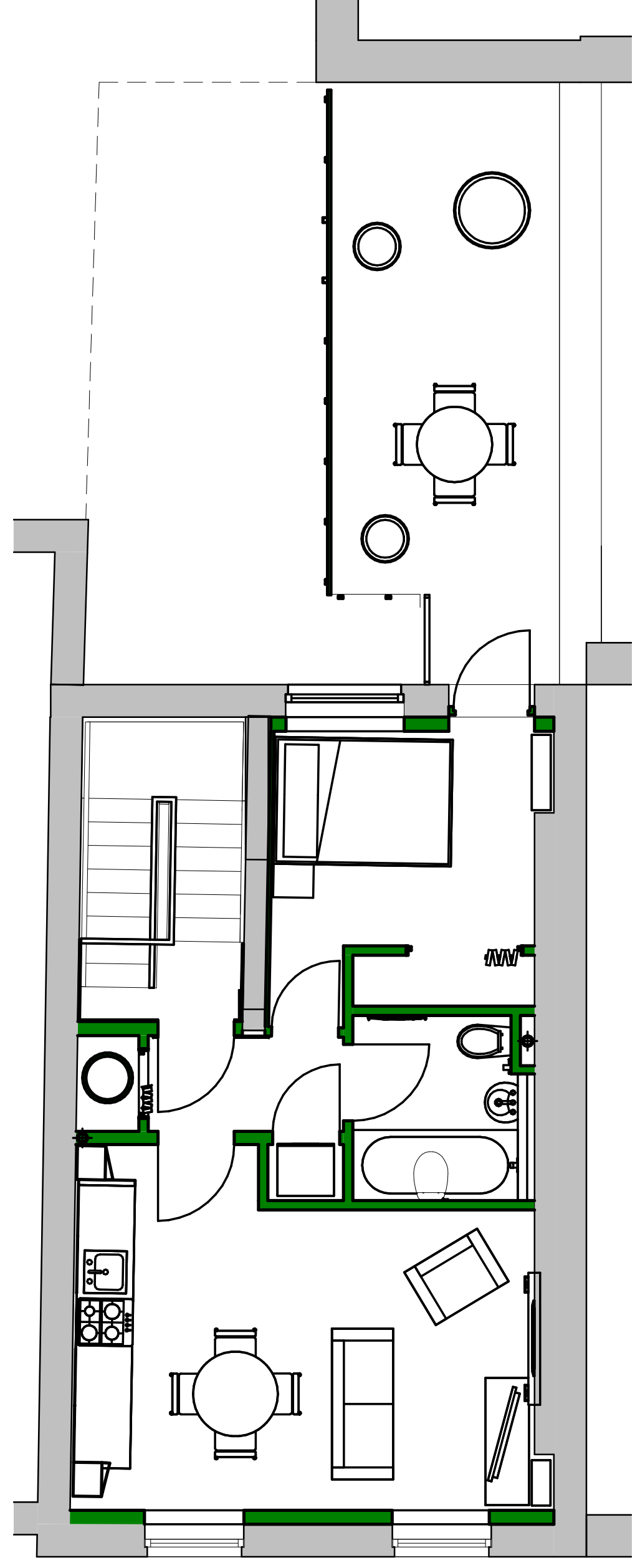
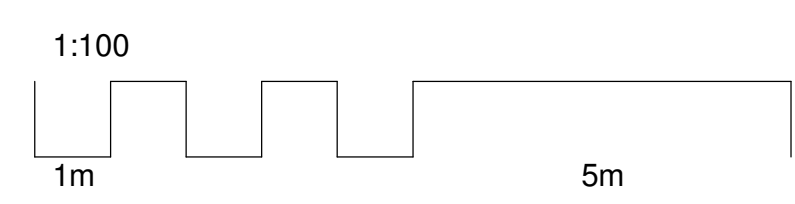

03 New Construction - Third Floor
 1 : 50

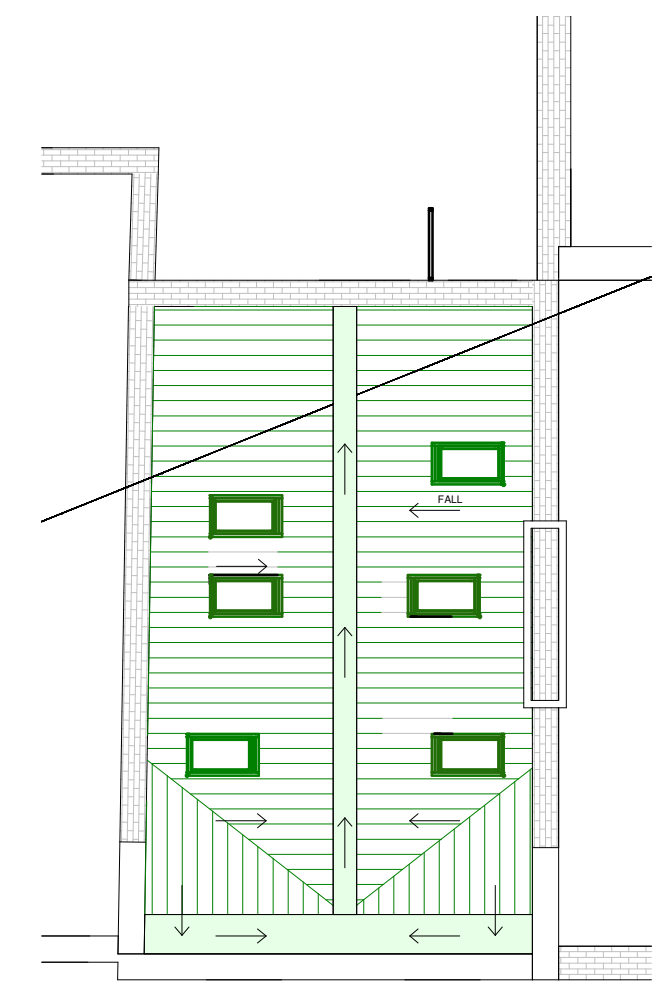

04 New Construction - Roof Plan
 1 : 100

B	17/12/14	JB	Revised for separated Ground & Basement Apartments
A	10/12/14	JB	Revised in accordance with Planning Comments

Rev	Date	Init	Notes	Clkd

Client

Drawing Originator

AWW inspired environments
 London - 7 Birchen Lane, London, EC3V 3BW 020 7160 6000
 Bristol - Rivergate House, Bristol, BS1 1LS 0117 923 2035
 Plymouth - Eslet Quay House, Plymouth, PL4 0HN 01752 261 282
 RIBA Chartered Practice www.aww-uk.com

Project Title
82 Guilford Street
 Bloomsbury, London. WC1N 1DF

Drawing Title
New Construction Plans

Scale	Sheet	Drawn	Checked	Date
As Indicated	A1	DB	JB	15/07/2014
Status	Project No.			
Planning	3317			
Drawing Reference	Drawing No.	Revision		
AWW-3317-A-DB-Planning	0206	B		