

For materials and details, please refer to 1328\_400 series drawings and Design & Access statement section 6, materials page.

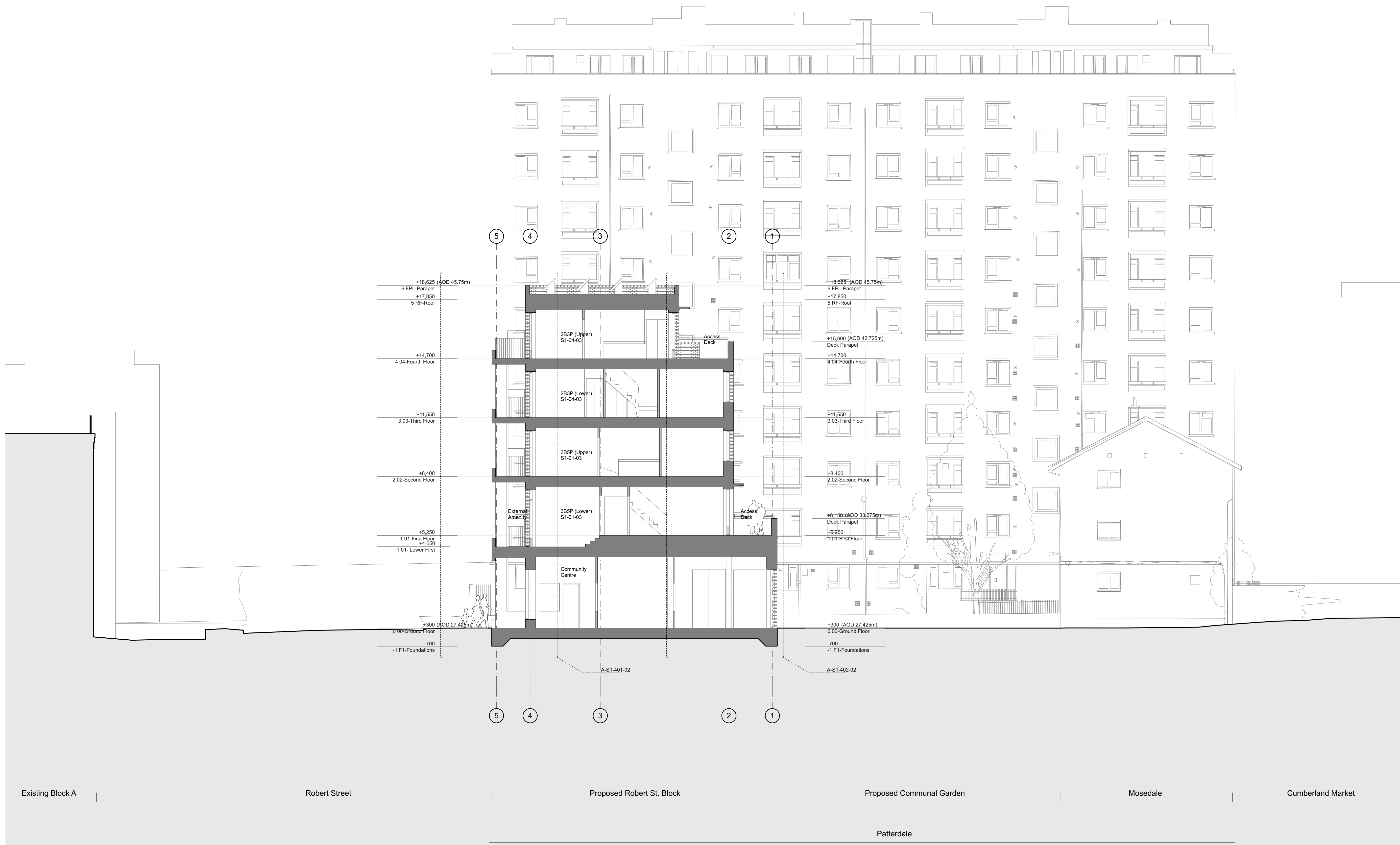

REV	DATE	DESCRIPTION
GENERAL NOTES		
1		Measurements are based on metric system
2		All levels are relative to Ordnance Datum (OSD) unless otherwise stated
3		Dimensions are given in millimetres (mm)
4		Figure dimensions are to be followed
5		Do not scale drawings for construction purposes
6		Contractor should verify all conditions, levels and dimensions on site and verify correct interpretation of any variations from drawings before commencing work

The data contained in this document is the property of mae. The data is provided for the recipient and should not be used in any other way without the prior written consent of mae.

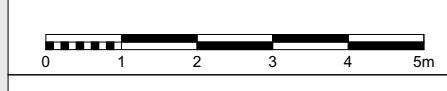

**mae**  
 1 Naoroji Street London WC1X 0GB  
 t +44 (0)20 7704 6060  
 e office@mae-llp.co.uk  
 mae-llp.co.uk

CLIENT London Borough of Camden	
PROJECT NAME Regent's Park Estate Infill	PROJECT NO. 1328
DRAWING NAME Robert Street Car Park - Section AA	
STATUS Planning Draft	SCALE 1:100 @ A1
DRAWN BY	DATE 28/05/2015
DESIGNED BY	REV -
DRAWING NO. 1328-P1-201	

Existing Block A | Robert Street | Proposed Robert St. Block | Proposed Communal Garden | Mosedale | Cumberland Market | Patterdale

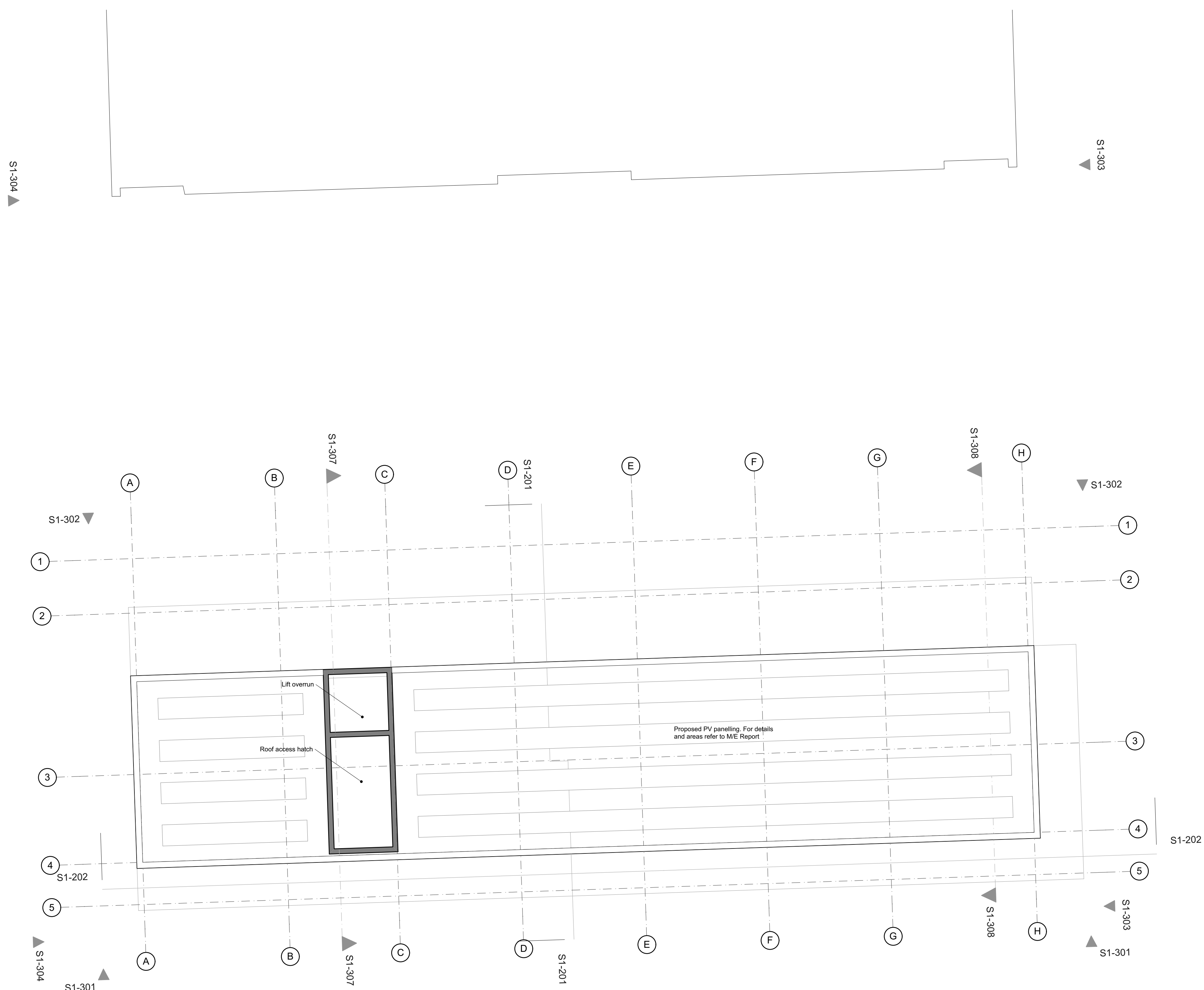

For materials and details, please refer to 1328\_400 series drawings and Design & Access statement section 6, materials page.

REV	DATE	DESCRIPTION

- GENERAL NOTES**
1. Measurements are based on walls system.
  2. All work is subject to Building Control approval (B/CN) unless otherwise stated.
  3. All work is subject to Building Control approval (B/CN) unless otherwise stated.
  4. All work is subject to Building Control approval (B/CN) unless otherwise stated.
  5. All work is subject to Building Control approval (B/CN) unless otherwise stated.

The client warrants that the information contained herein is true and correct and that the client warrants that the information contained herein is true and correct and that the client warrants that the information contained herein is true and correct.

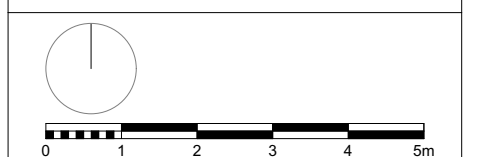

**mæ**

1 Naoroji Street London WC1X 0GS  
 +44 (0)20 7704 6060  
 office@mæ-ftp.co.uk  
 mæ-ftp.co.uk

CLIENT London Borough of Camden	
PROJECT NAME Regent's Park Estate Infill	PROJECT NO. 1328
DRAWING NAME Robert Street Car Park - Roof Plan	
STATUS Planning Draft	SCALE 1:100 @ A1
DRAWN BY	DATE 28/05/2015
DRAWING NO. 1328-P1-106	REV -

For materials and details, please refer to 1328\_400 series drawings and Design & Access statement section 6, materials page.



REV	DATE	DESCRIPTION
-----	------	-------------

- GENERAL NOTES
1. Measurements are based on metric system.
  2. All levels are relative to Ordnance Datum (OS) unless otherwise stated.
  3. All dimensions are to face unless otherwise stated.
  4. Fixtures and fittings are to be installed.
  5. All work to be completed in accordance with the contract documents.
  6. Contractor should verify all conditions, levels and dimensions on site and verify correct interpretation of all information from drawings before commencing work.

The data contained in this document is the property of mae. The data is provided for the recipient and should not be used for any other purpose without the prior written consent of mae.

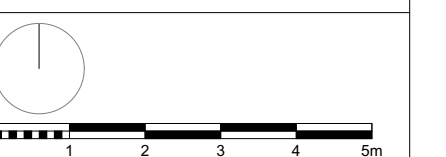

**mae**  
 1 Naoroji Street London WC1X 0GS  
 +44 (0)20 7704 6060  
 office@mae-ftp.co.uk  
 mae-ftp.co.uk

CLIENT London Borough of Camden	
PROJECT NAME Regent's Park Estate Infill	PROJECT NO. 1328
DRAWING NAME Robert Street Car Park - Fourth Floor Plan	
STATUS Planning Draft	SCALE 1:100 @ A1
DRAWN BY	CHECKED BY
DATE 28/05/2015	
DRAWING NO. 1328-P1-105	REV -



For materials and details, please refer to 1328\_400 series drawings and Design & Access statement section 6, materials page.



REV	DATE	DESCRIPTION
GENERAL NOTES		
1		Measurements are based on walls system
2		20 levels are shown in Column Grid Tables (CCT) unless otherwise noted
3		20 levels are shown in Column Grid Tables (CCT) unless otherwise noted
4		Figure dimensions are to be followed
5		20 levels are shown in Column Grid Tables (CCT) unless otherwise noted
6		Contractor should verify all conditions, levels and dimensions on site and verify correct administration of all variations from drawings before construction commences

The data contained in this document is the property of mae. The data is provided for the recipient and should not be used for any other purpose without the prior written consent of mae. The data is provided for the recipient and should not be used for any other purpose without the prior written consent of mae.

The data contained in this document is the property of mae. The data is provided for the recipient and should not be used for any other purpose without the prior written consent of mae.

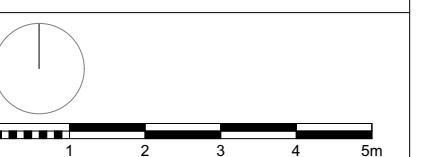

**mae**  
 1 Naoroji Street London WC1X 0GS  
 +44 (0)20 7704 6060  
 office@mae-ftp.co.uk  
 mae-ftp.co.uk

CLIENT London Borough of Camden	
PROJECT NAME Regent's Park Estate Infill	PROJECT NO. 1328
DRAWING NAME Robert Street Car Park - Third Floor Plan	
STATUS Planning Draft	SCALE 1:100 @ A1
DRAWN BY	CHECKED BY
DATE 28/05/2015	DATE
DRAWING NO. 1328-P1-104	REV -

For materials and details, please refer to 1328\_400 series drawings and Design & Access statement section 6, materials page.

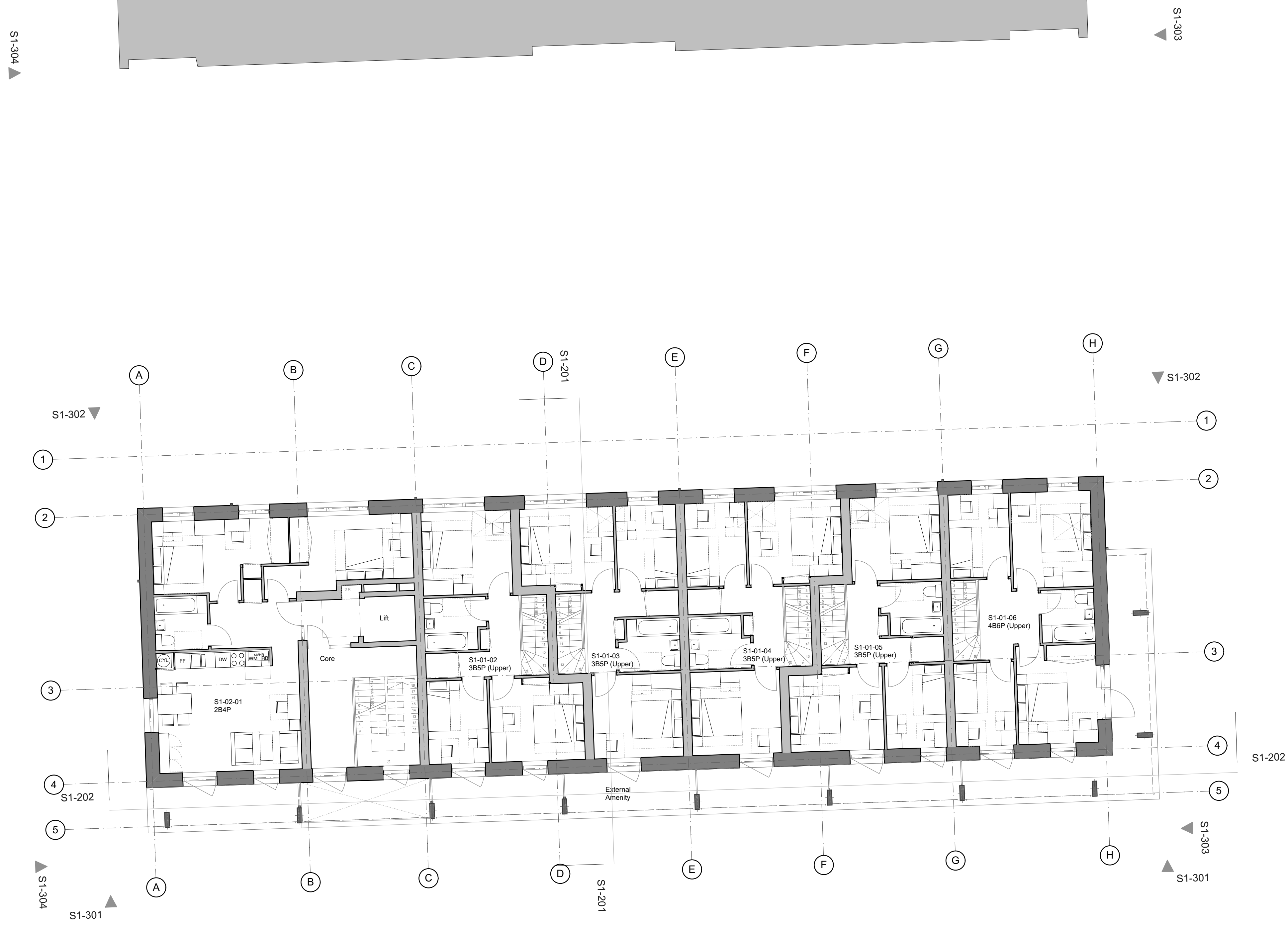

REV DATE DESCRIPTION

- GENERAL NOTES
1. Measurements are based on walls system.
  2. All levels are unless otherwise stated.
  3. All levels are unless otherwise stated.
  4. Floor finishes are as indicated.
  5. All work to be done in accordance with the specification.
  6. Contractor should verify all conditions, levels and dimensions on site and notify contract administrator of any variations from drawings before commencing work.

This document is the property of the client. It is to be used for the purposes for which it is intended and not for any other purpose. The client shall be responsible for the accuracy of the information provided.

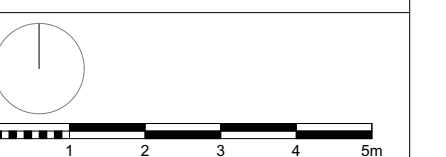

**mæ**

1 Naoroji Street London WC1X 0GS  
 +44 (0)20 7704 6060  
 office@mæ-ftp.co.uk  
 mæ-ftp.co.uk

CLIENT London Borough of Camden	
PROJECT NAME Regent's Park Estate Infill	PROJECT NO. 1328
DRAWING NAME Robert Street Car Park - Second Floor Plan	
STATUS Planning Draft	SCALE 1:100 @ A1
DRAWN BY	CHECKED BY
DATE 28/05/2015	
DRAWING NO. 1328-P1-103	REV -

For materials and details, please refer to 1328\_400 series drawings and Design & Access statement section 6, materials page.

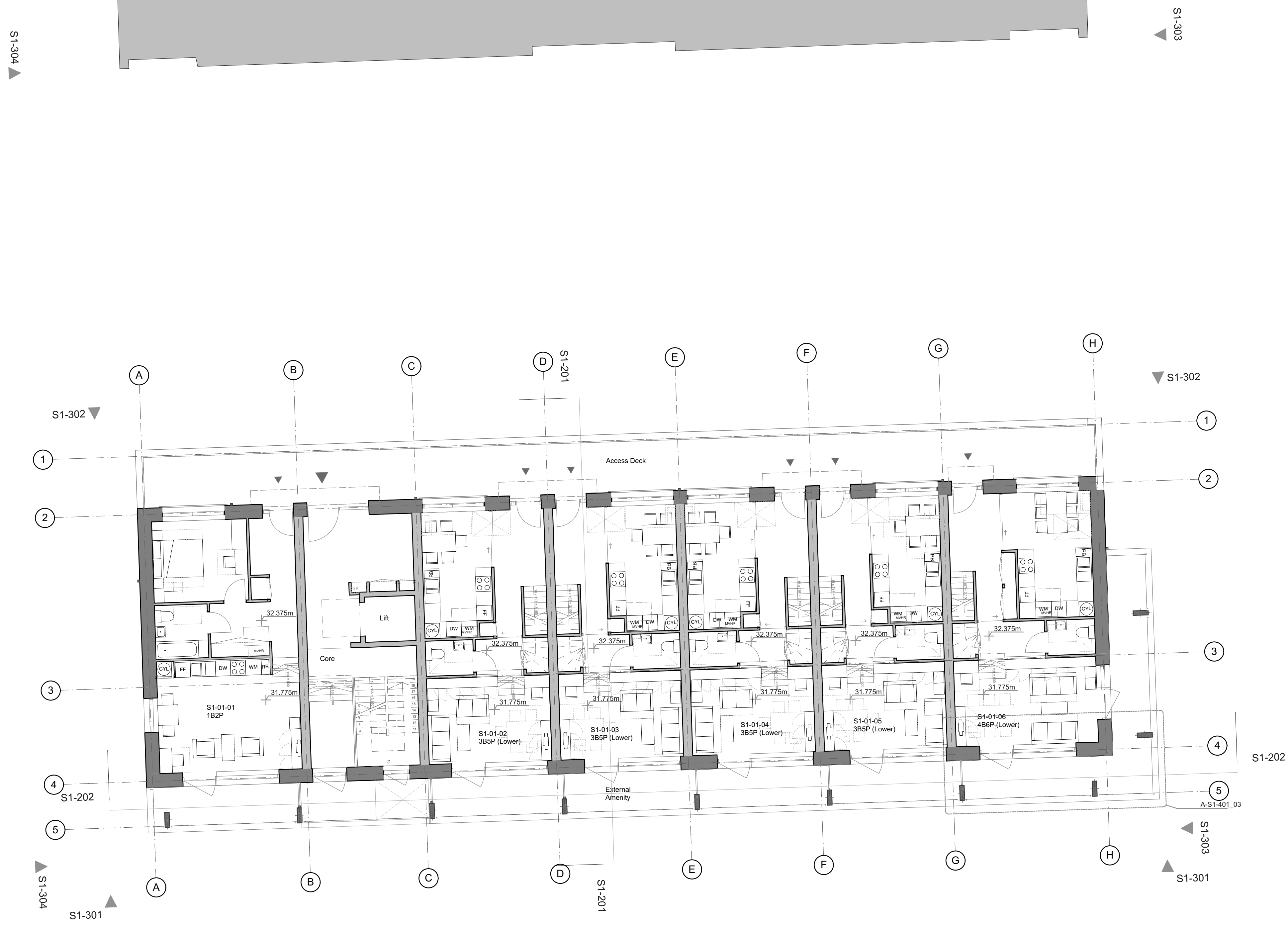

REV	DATE	DESCRIPTION
-----	------	-------------

- GENERAL NOTES
- Measurements are based on metric system.
  - All levels are relative to Ordnance Datum unless otherwise stated.
  - Figures in brackets are for reference.
  - Contractor should verify all conditions, levels and dimensions on site and notify contract administrator if any variations from drawings before commencing work.

The data contained in this document is the property of mae. The data is provided for the recipient and is not to be used for any other purpose without the prior written consent of mae.

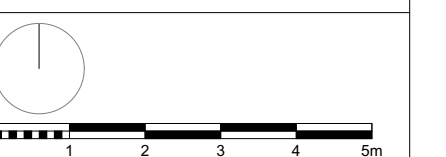

**mae**

1 Naoroji Street London WC1X 0GS  
 +44 (0)20 7704 6060  
 office@mae-ftp.co.uk  
 mae-ftp.co.uk

CLIENT London Borough of Camden	
PROJECT NAME Regent's Park Estate Infill	PROJECT NO. 1328
DRAWING NAME Robert Street Car Park - First Floor Plan	
STATUS Planning Draft	SCALE 1:100 @ A1
DRAWN BY	CHECKED BY
DATE 28/05/2015	REV
DRAWING NO. 1328-P1-102	REV



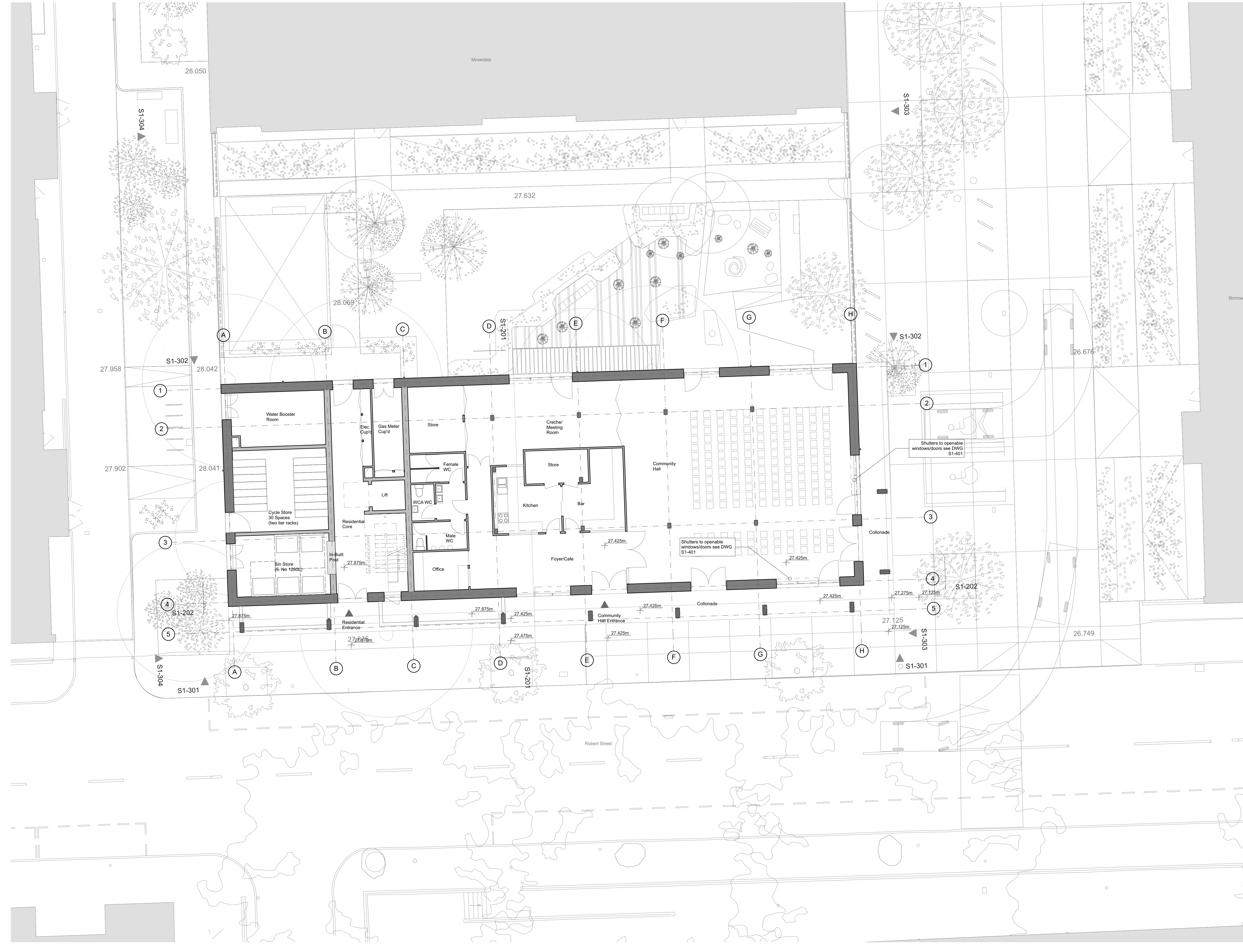

REV	DATE	DESCRIPTION
1		Measurements are based on walls system
2		200 levels are marked in Orange Colour (unless otherwise stated)
3		200 levels are marked in Green Colour (unless otherwise stated)
4		200 levels are marked in Blue Colour (unless otherwise stated)
5		200 levels are marked in Yellow Colour (unless otherwise stated)
6		200 levels are marked in Red Colour (unless otherwise stated)
7		200 levels are marked in Purple Colour (unless otherwise stated)
8		200 levels are marked in Brown Colour (unless otherwise stated)
9		200 levels are marked in Grey Colour (unless otherwise stated)
10		200 levels are marked in White Colour (unless otherwise stated)

The information on this drawing is the property of mae. It is not to be used for any other project without the written consent of mae. The information on this drawing is the property of mae. It is not to be used for any other project without the written consent of mae.

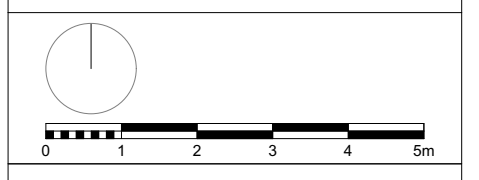

**mae**  
 1 Naoroji Street London WC1X 0GS  
 +44 (0)20 7704 6060  
 office@mae-ftp.co.uk  
 mae-ftp.co.uk

CLIENT London Borough of Camden		PROJECT NO. 1328
PROJECT NAME Regent's Park Estate Infill		PROJECT NO. 1328
DRAWING NAME Robert Street Car Park - Ground Floor Plan		
STATUS Planning Draft	SCALE 1:100 @ A1	
DRAWN BY	CREATED BY	DATE 28/05/2015
DRAWING NO. 1328-P1-101	REV -	



For materials and details, please refer to 1328\_400 series drawings and Design & Access statement section 6, materials page.

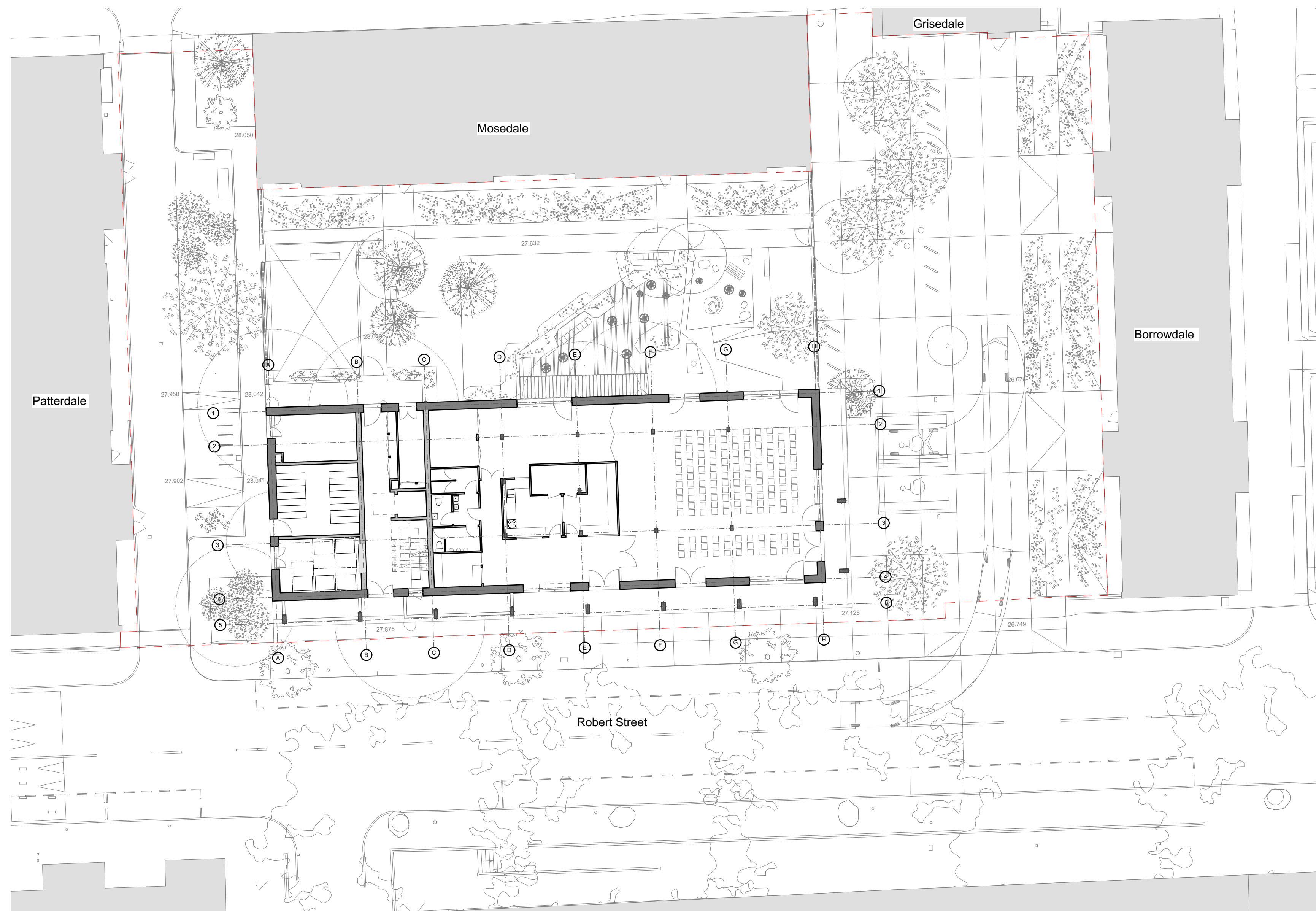

REV	DATE	DESCRIPTION
-----	------	-------------

- GENERAL NOTES**
1. Measurements are based on metric system.
  2. All work is to be done in accordance with the latest edition of the Building Regulations unless otherwise stated.
  3. All work is to be done in accordance with the latest edition of the Building Regulations unless otherwise stated.
  4. All work is to be done in accordance with the latest edition of the Building Regulations unless otherwise stated.
  5. All work is to be done in accordance with the latest edition of the Building Regulations unless otherwise stated.
  6. All work is to be done in accordance with the latest edition of the Building Regulations unless otherwise stated.
  7. All work is to be done in accordance with the latest edition of the Building Regulations unless otherwise stated.
  8. All work is to be done in accordance with the latest edition of the Building Regulations unless otherwise stated.
  9. All work is to be done in accordance with the latest edition of the Building Regulations unless otherwise stated.
  10. All work is to be done in accordance with the latest edition of the Building Regulations unless otherwise stated.

The data contained in this document is the property of mae. The data is provided for the use of the client and is not to be used for any other purpose. The data is provided in good faith and is not to be used for any other purpose.

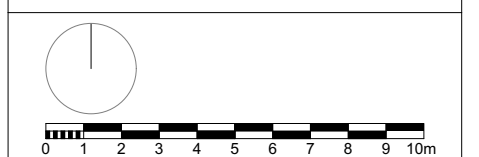

**mae**

1 Naoroji Street London WC1X 0GS  
 +44 (0)20 7704 6060  
 office@mae-ftp.co.uk  
 mae-ftp.co.uk

CLIENT	
London Borough of Camden	
PROJECT NAME	PROJECT NO.
Regent's Park Estate Infill	1328
DRAWING NAME	
Robert Street Car Park - Proposed Site Plan	
STATUS	SCALE
Planning Draft	1:200 @ A1
DRAWN BY	DATE
	28/05/2015
DRAWING NO.	REV
1328-P1-100	-